

Stunning Farmhouse on 12 Acres in Dickson, Tennessee
185 Thompson Road
Dickson, TN 37055

\$999,999
11.670± Acres
Dickson County



Stunning Farmhouse on 12 Acres in Dickson, Tennessee

Dickson, TN / Dickson County

SUMMARY

Address

185 Thompson Road

City, State Zip

Dickson, TN 37055

County

Dickson County

Type

Farms, Residential Property

Latitude / Longitude

36.145614 / -87.511829

Dwelling Square Feet

3520

Bedrooms / Bathrooms

3 / 2.5

Acreage

11.670

Price

\$999,999

Property Website

<https://www.mossyoakproperties.com/property/stunning-farmhouse-on-12-acres-in-dickson-tennessee-dickson-tennessee/79750/>



Stunning Farmhouse on 12 Acres in Dickson, Tennessee

Dickson, TN / Dickson County

PROPERTY DESCRIPTION

Come home and relax at this stunning modern farmhouse perched atop 11.67 breathtaking acres. Grab a rocking chair and take in the surroundings from the oversized wrap around porch. This tranquil setting is what many are seeking. Built in '21, this home features a spacious and inviting floorplan. With picturesque views out every window, this 3 bed 2.5 bath home has been impeccably maintained. Along with formal dining, spacious eat in kitchen including separate coffee/beverage bar, top of the line appliances, massive walk in pantry, a stand alone gorgeous tub in master bath, the property also includes two ponds. Just far enough out, but just close enough to all you need. Want more land? Inquire about adjoining 48.85 acres also for sale- MLS #2809946

Contact Listing Agent Doug Kinser for info: [\(931\) 698-4439](tel:9316984439)



Stunning Farmhouse on 12 Acres in Dickson, Tennessee
Dickson, TN / Dickson County



Locator Map

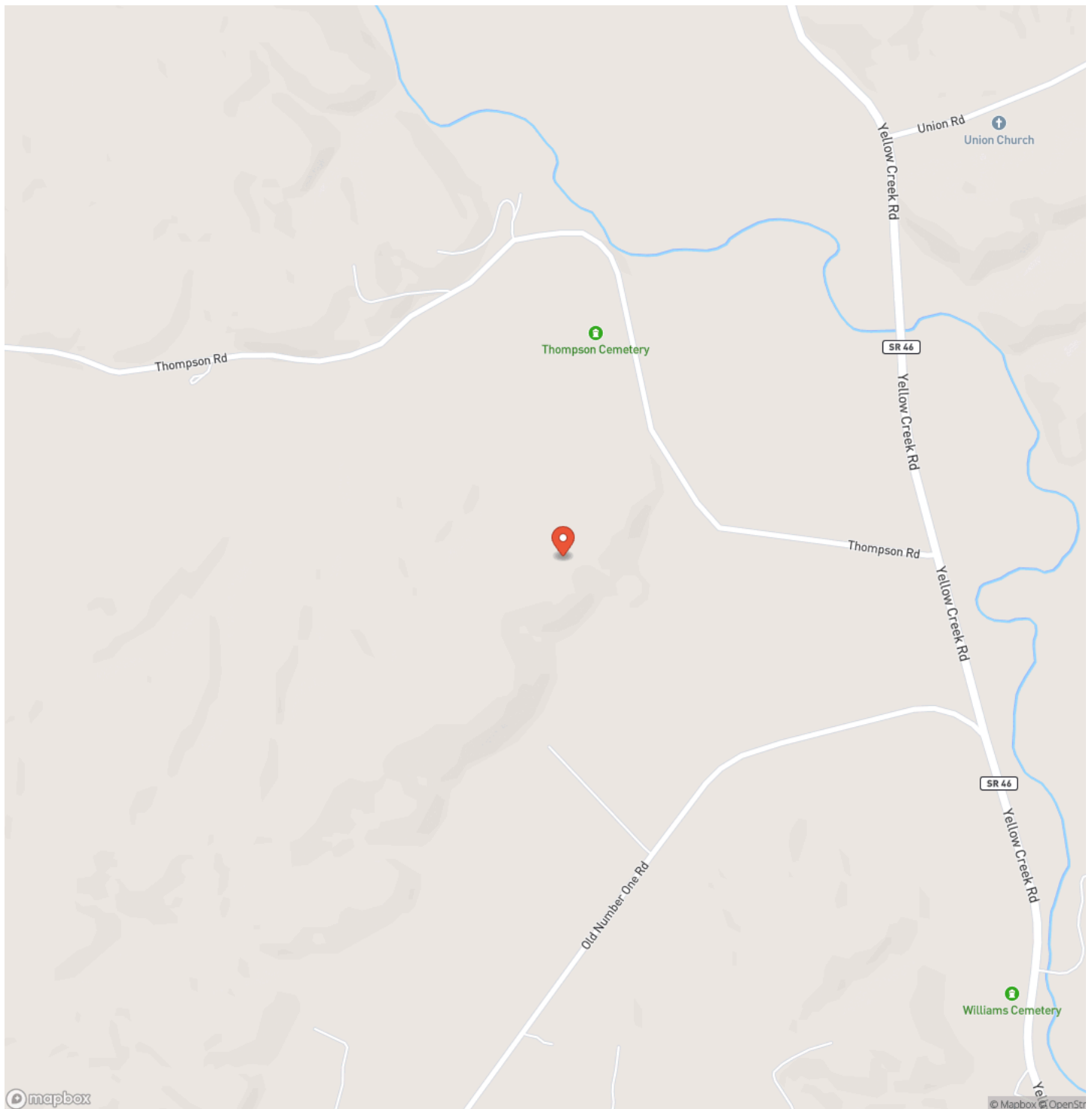

Stunning Farmhouse on 12 Acres in Dickson, Tennessee
Dickson, TN / Dickson County

Locator Map

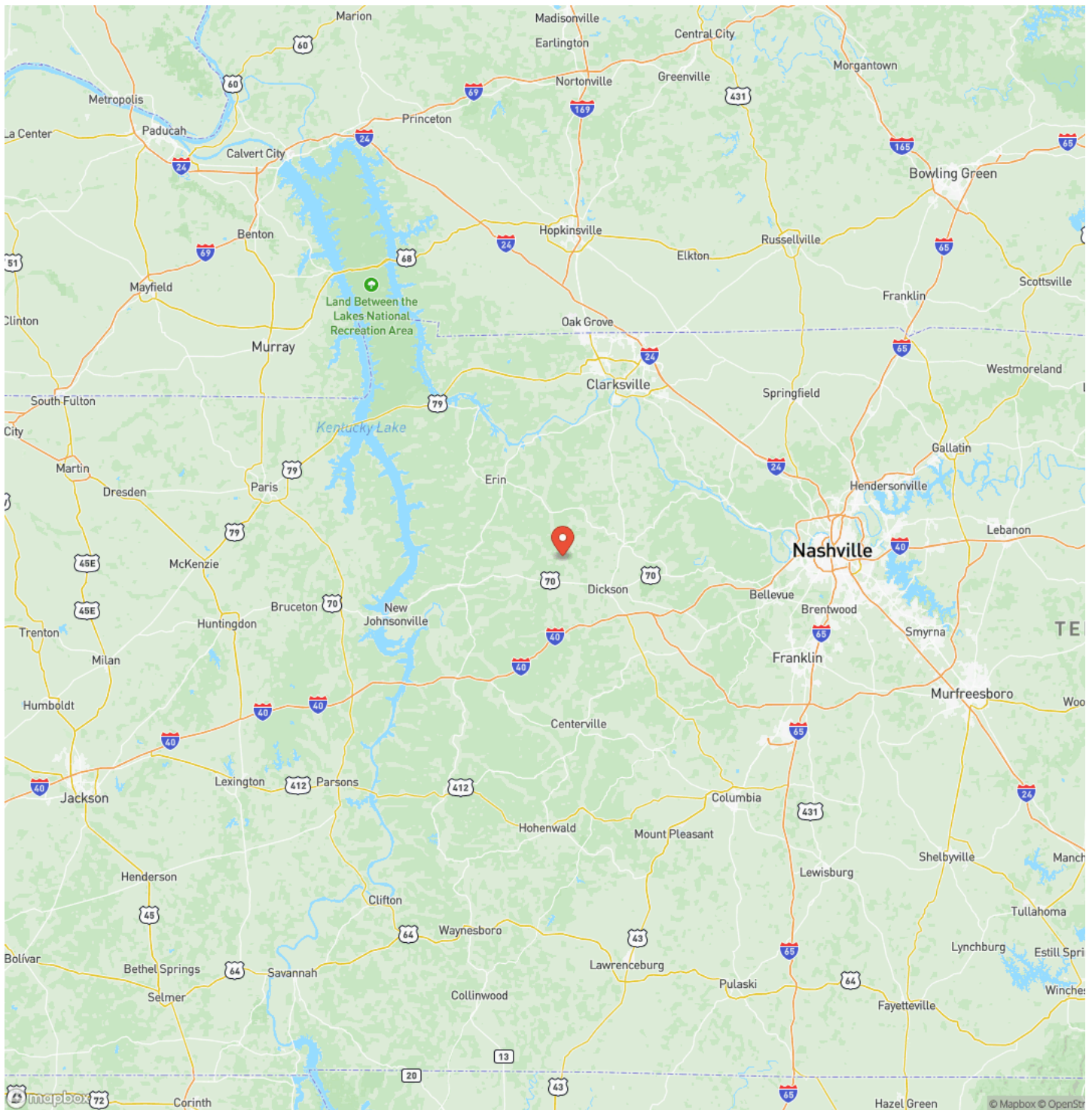

Satellite Map

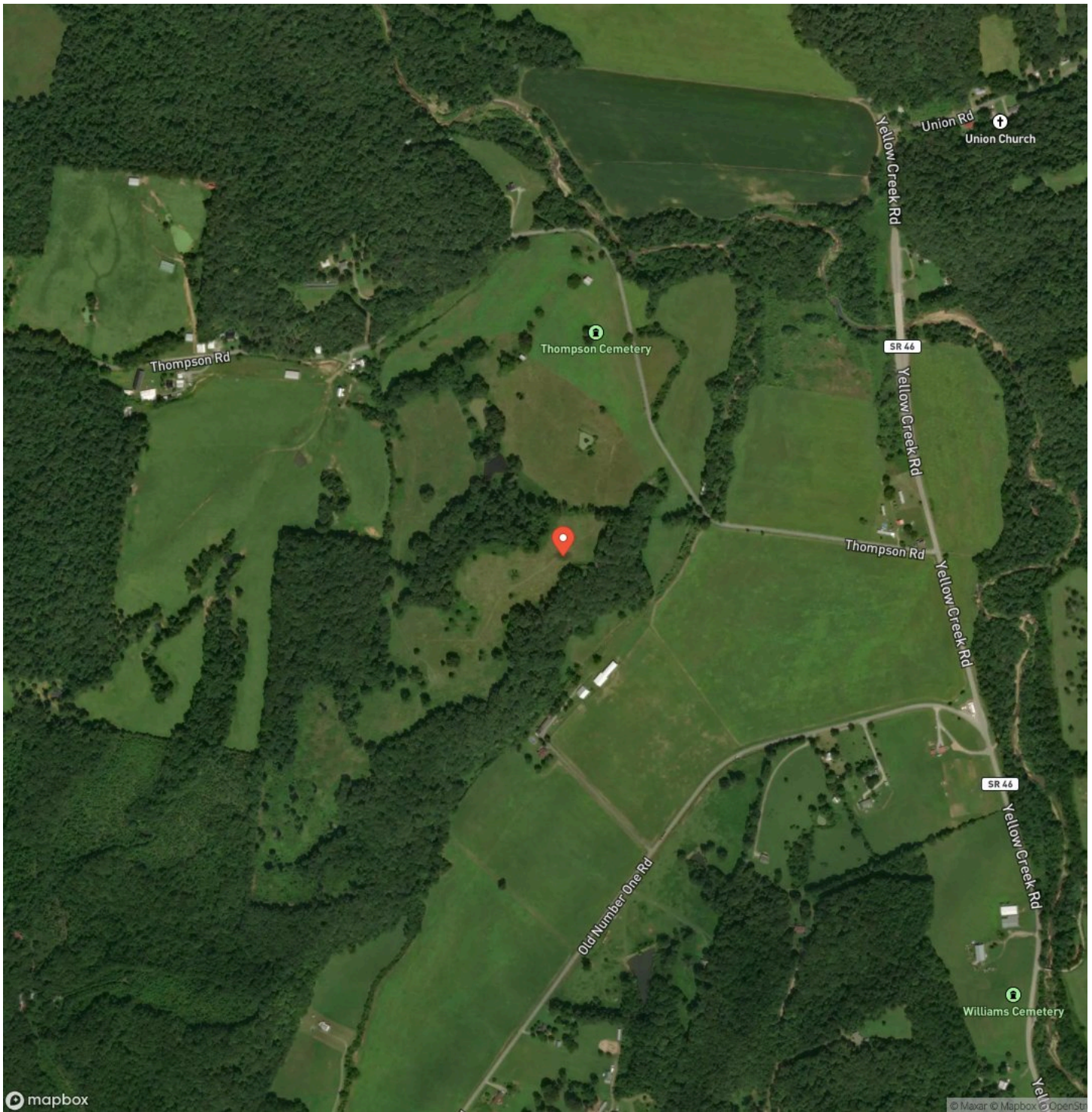

Stunning Farmhouse on 12 Acres in Dickson, Tennessee

Dickson, TN / Dickson County

LISTING REPRESENTATIVE

For more information contact:



Representative

Doug Kinser

Mobile

(931) 698-4439

Office

(615) 879-8282

Email

dkinser@mossyoakproperties.com

Address

1276 Lewisburg Pike

City / State / Zip

NOTES

[illegible]

[illegible]

www.mossyoakproperties.com

DISCLAIMERS

Information in this brochure is provided solely for information purposes and does not constitute an offer to sell or advertise real estate outside the states in which broker or agent licensed. The information presented has been obtained from sources deemed to be reliable, but is not guaranteed or warranted by the agent, broker, or the sellers of these properties. This offering is subject to errors, omissions, prior sale, price change, correction or withdrawal from the market without notice. All references to age, square footage, income, expenses, acreage, carrying capacity, and land classification, etc. are approximate. Prospective buyers are chargeable with and expected to conduct their own independent investigation of the information and the property and to rely only on those results. Sellers reserve the right to accept or reject any and all offers without liability to any buyer or cooperating broker.

Maps are provided for illustration purposes only, the accuracy is not warranted. Parcels on interactive maps are not adjusted to match aerial backgrounds. This information is for reference purposes only and is not a legal document. Data maps contain errors. The seller and seller's agent are making known to all potential buyers that there may be variations between the location of the existing fence lines and the legal description of the deeded property. Seller and seller's agent make no warranties with regard to the location of the fence lines in relationship to the deeded property lines, nor does the Seller make any warranties or representations with regard to the specific acreage contained within the fenced property lines. Seller is selling the property in an "as is" condition, which includes the location of the fences as they exist. Boundaries shown on the accompanying maps are approximate, based on county parcel data. The maps are not to scale. The accuracy of the maps is not guaranteed. Prospective buyers are encouraged to verify fence lines, deeded property lines and acreages using a licensed surveyor at their own expense.



Mossy Oak Properties Tennessee Land & Farm
1276 Lewisburg Pike Ste. B
Franklin, TN 37064
(615) 879-8282
www.mossyOakproperties.com

