

Wayne County Mountain View
7964 Beech Creek Road
Clifton, TN 38425

\$549,900
106± Acres
Wayne County



Wayne County Mountain View
Clifton, TN / Wayne County

SUMMARY

Address

7964 Beech Creek Road

City, State Zip

Clifton, TN 38425

County

Wayne County

Type

Recreational Land, Hunting Land, Timberland, Residential Property

Latitude / Longitude

35.445120 / -87.946411

Taxes (Annually)

256

Dwelling Square Feet

1200

Bedrooms / Bathrooms

3 / 2

Acreage

106

Price

\$549,900

Property Website

<https://www.mossyoakproperties.com/property/wayne-county-mountain-view-wayne-tennessee/61467/>



PROPERTY DESCRIPTION

Enjoy the breathtaking view from the front porch of this newly built barndominium situated on 106 +/- acres just 10 minutes from the Clifton Marina and the TN River. The 3 bedroom, 2 bath bardo is complete with city water, central heat and A/C and wood burning fireplace. Complete trail system surrounds the proeprty, making easy access. Multiple springs can be located in the valley behind the cabin which creates excellent hunting opportunities. Deer and Turkey are prevalent throughout the property. A magificent view from the front porch of the cabinwith miles of uninterrupted filed of vison makes this a one of a kind property. for information on this property, please call Doug Kinser at [+1 \(931\) 698-4439](tel:+1(931)698-4439)



Wayne County Mountain View
Clifton, TN / Wayne County



Locator Map

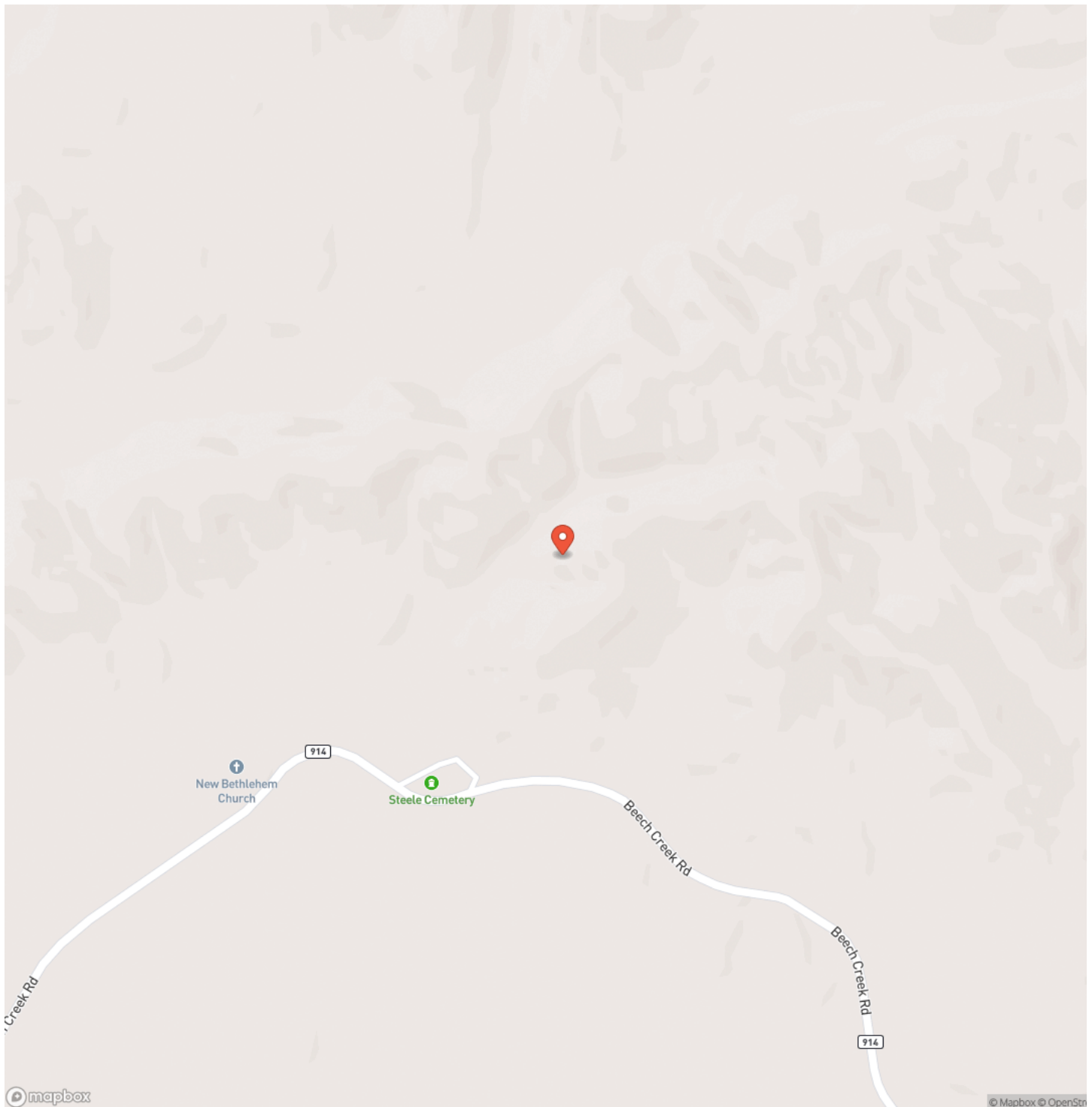

Locator Map

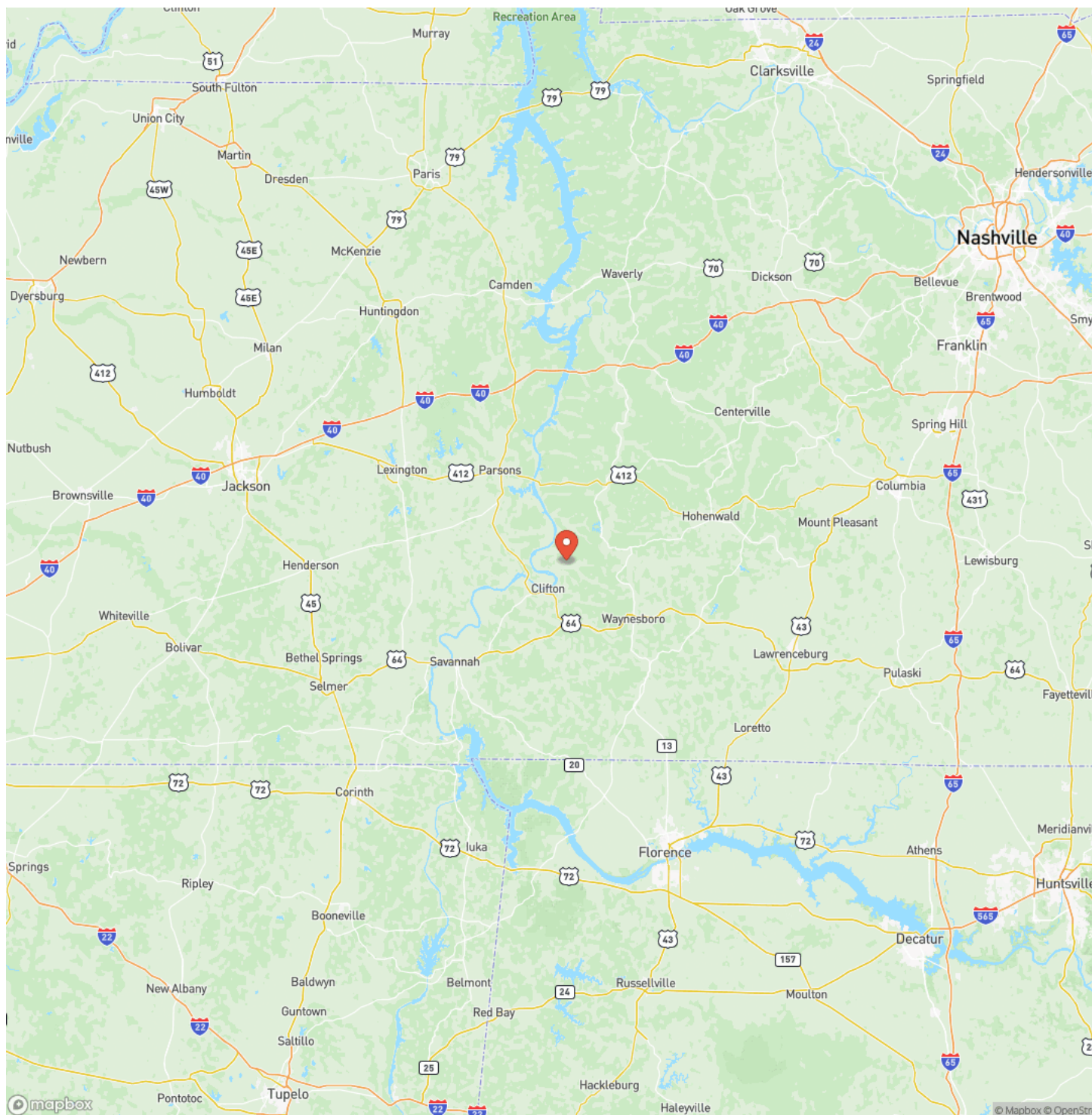

Satellite Map

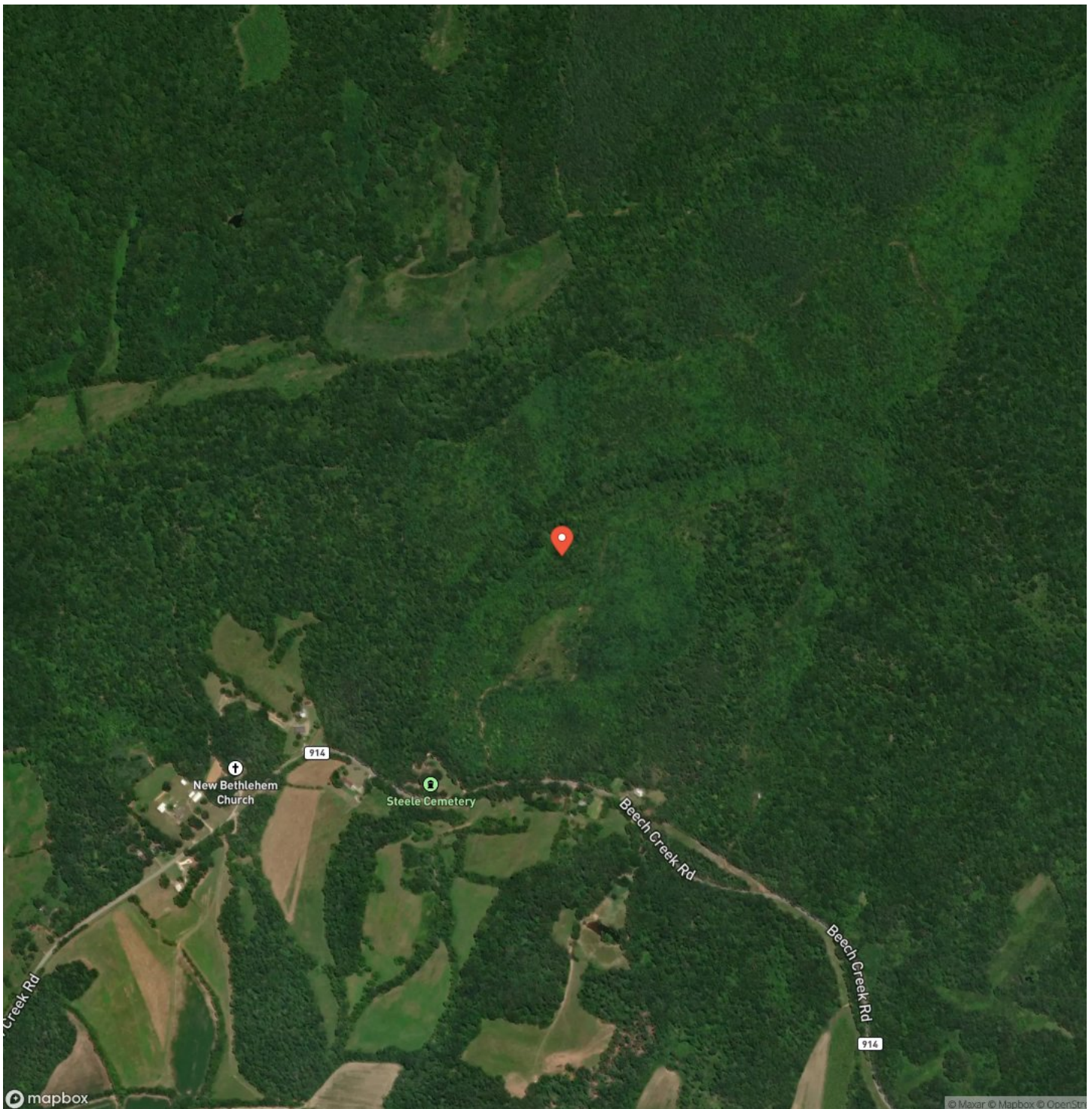

[illegible]

DISCLAIMERS

Information in this brochure is provided solely for information purposes and does not constitute an offer to sell or advertise real estate outside the states in which broker or agent licensed. The information presented has been obtained from sources deemed to be reliable, but is not guaranteed or warranted by the agent, broker, or the sellers of these properties. This offering is subject to errors, omissions, prior sale, price change, correction or withdrawal from the market without notice. All references to age, square footage, income, expenses, acreage, carrying capacity, and land classification, etc. are approximate. Prospective buyers are chargeable with and expected to conduct their own independent investigation of the information and the property and to rely only on those results. Sellers reserve the right to accept or reject any and all offers without liability to any buyer or cooperating broker.

Maps are provided for illustration purposes only, the accuracy is not warranted. Parcels on interactive maps are not adjusted to match aerial backgrounds. This information is for reference purposes only and is not a legal document. Data maps contain errors. The seller and seller's agent are making known to all potential buyers that there may be variations between the location of the existing fence lines and the legal description of the deeded property. Seller and seller's agent make no warranties with regard to the location of the fence lines in relationship to the deeded property lines, nor does the Seller make any warranties or representations with regard to the specific acreage contained within the fenced property lines. Seller is selling the property in an "as is" condition, which includes the location of the fences as they exist. Boundaries shown on the accompanying maps are approximate, based on county parcel data. The maps are not to scale. The accuracy of the maps is not guaranteed. Prospective buyers are encouraged to verify fence lines, deeded property lines and acreages using a licensed surveyor at their own expense.



Mossy Oak Properties Tennessee Land & Farm
1276 Lewisburg Pike Ste. B
Franklin, TN 37064
(615) 879-8282
www.mossyoakproperties.com

