

3 Bed 1 Bath Home Georgetown IL
308 Vermilion St
Georgetown, IL 61846

\$84,900
0.165± Acres
Vermilion County



3 Bed 1 Bath Home Georgetown IL
Georgetown, IL / Vermilion County

SUMMARY

Address

308 Vermilion St

City, State Zip

Georgetown, IL 61846

County

Vermilion County

Type

Residential Property

Latitude / Longitude

39.976965 / -87.638972

Taxes (Annually)

1388

Dwelling Square Feet

1000

Bedrooms / Bathrooms

3 / 1

Acreage

0.165

Price

\$84,900

Property Website

<https://indianalandandlifestyle.com/property/3-bed-1-bath-home-georgetown-il-vermilion-illinois/48638/>



MORE INFO ONLINE:

<https://indianalandandlifestyle.com/>

3 Bed 1 Bath Home Georgetown IL Georgetown, IL / Vermilion County

PROPERTY DESCRIPTION

Welcome to your charming 3-bed, 1-bath haven in Georgetown, IL! This cozy gem comes complete with a 5-year-old metal roof, ensuring durability and style. Inside, discover a modern haven with recent updates, creating a move-in-ready oasis. The heart of this home is a well-equipped kitchen featuring all appliances that stay with the property.

Enjoy comfort in every season with a 5-year-old AC unit and hot water heater. The 1-car attached insulated garage adds convenience, protecting your vehicle from the elements. With the option for furniture to stay with a compelling offer, this home offers a seamless transition for those ready to make it their own.

Located in a tranquil neighborhood, you'll find both comfort and community. Don't miss the chance to call this residence yours — embrace the warmth and character of this Georgetown gem! Call listing agent Floyd Young at [217.304.4974](tel:217.304.4974) to schedule your private showing today!



Locator Map

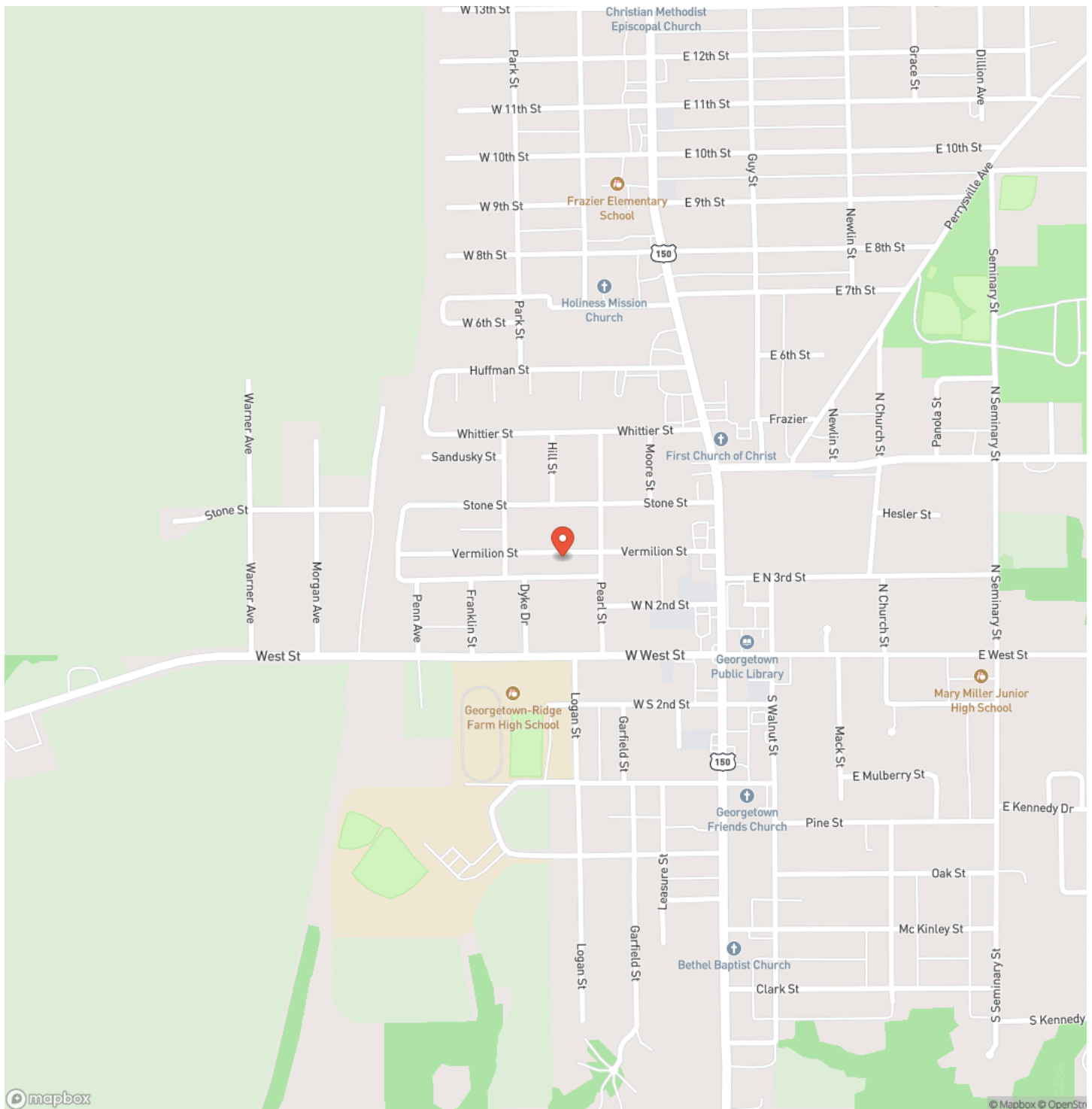

Locator Map

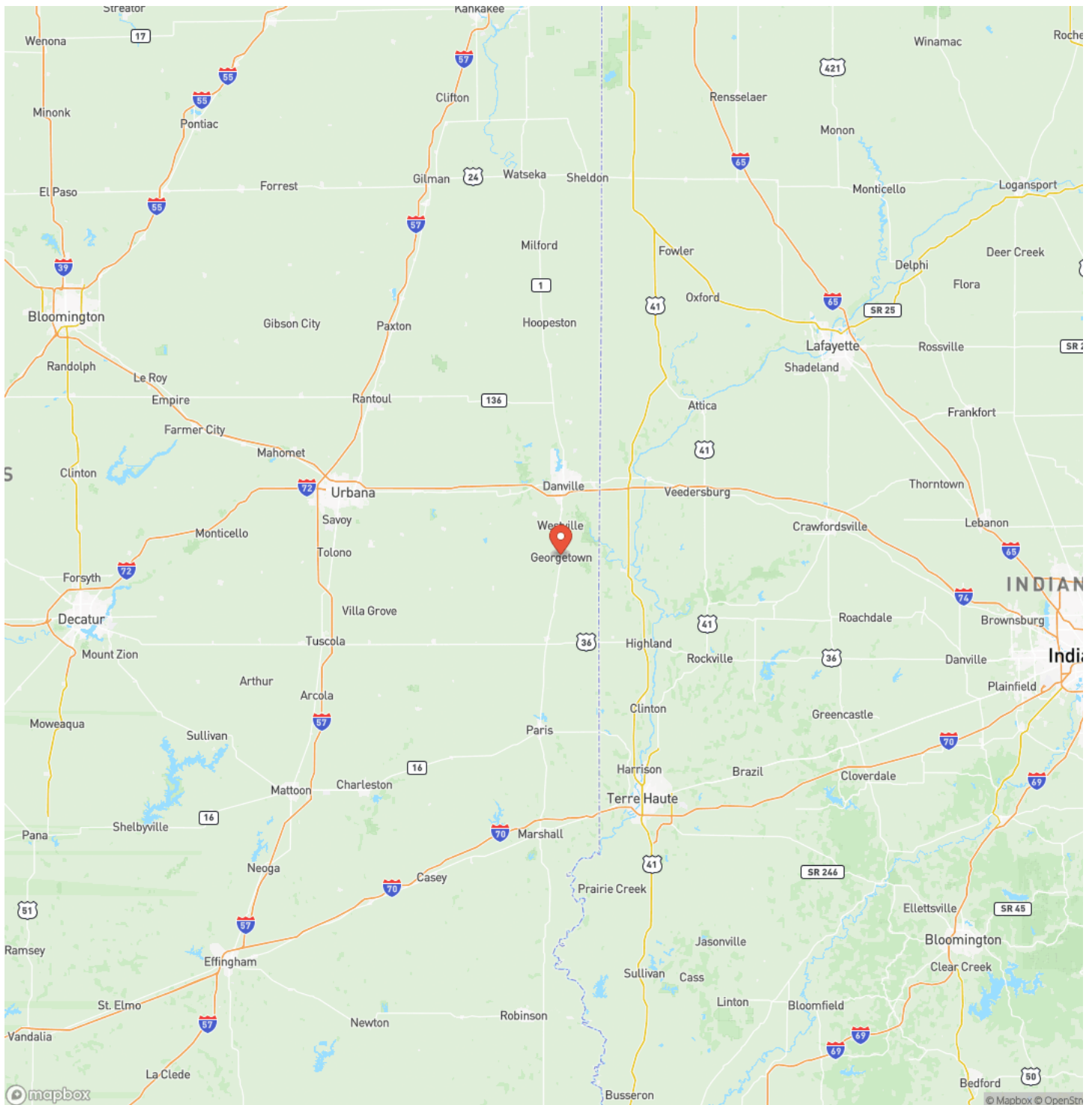

Satellite Map

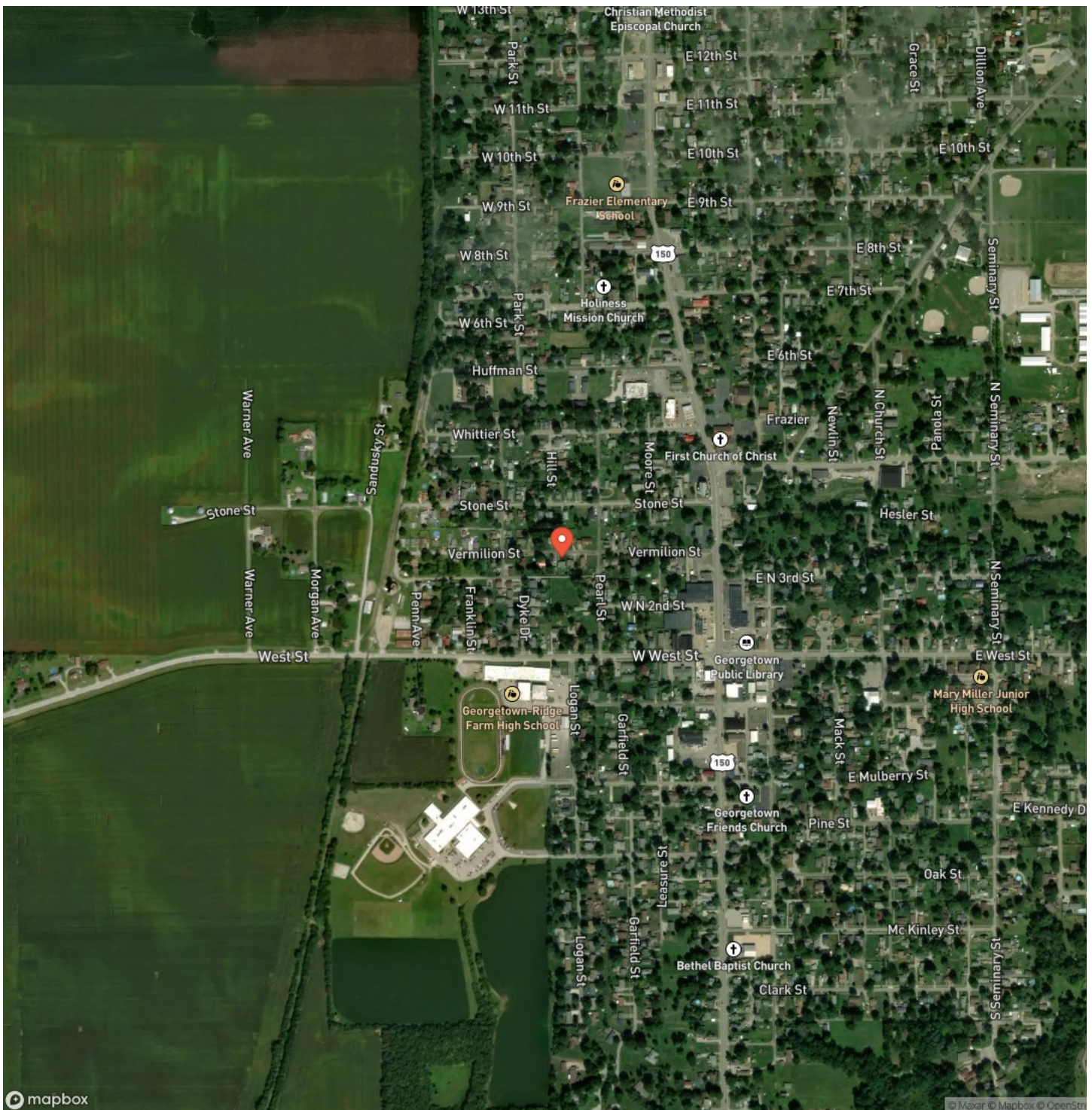

3 Bed 1 Bath Home Georgetown IL Georgetown, IL / Vermilion County

LISTING REPRESENTATIVE

For more information contact:



Representative

Floyd Young

Mobile

(217) 304-4974

Email

fyoung@mossyoakproperties.com

Address

17023 E 1800th Rd

City / State / Zip

Chrisman, IL 61924

NOTES



MORE INFO ONLINE:

<https://indianalandandlifestyle.com/>

This image shows a blank sheet of white paper with horizontal ruling lines. The lines are evenly spaced and run across the width of the page. There are no margins, text, or other markings on the paper.



MORE INFO ONLINE:

<https://indianalandandlifestyle.com/>

DISCLAIMERS

Information in this brochure is provided solely for information purposes and does not constitute an offer to sell or advertise real estate outside the states in which broker or agent licensed. The information presented has been obtained from sources deemed to be reliable, but is not guaranteed or warranted by the agent, broker, or the sellers of these properties. This offering is subject to errors, omissions, prior sale, price change, correction or withdrawal from the market without notice. All references to age, square footage, income, expenses, acreage, carrying capacity, and land classification, etc. are approximate. Prospective buyers are chargeable with and expected to conduct their own independent investigation of the information and the property and to rely only on those results. Sellers reserve the right to accept or reject any and all offers without liability to any buyer or cooperating broker.

Maps are provided for illustration purposes only, the accuracy is not warranted. Parcels on interactive maps are not adjusted to match aerial backgrounds. This information is for reference purposes only and is not a legal document. Data maps contain errors. The seller and seller's agent are making known to all potential buyers that there may be variations between the location of the existing fence lines and the legal description of the deeded property. Seller and seller's agent make no warranties with regard to the location of the fence lines in relationship to the deeded property lines, nor does the Seller make any warranties or representations with regard to the specific acreage contained within the fenced property lines. Seller is selling the property in an "as is" condition, which includes the location of the fences as they exist. Boundaries shown on the accompanying maps are approximate, based on county parcel data. The maps are not to scale. The accuracy of the maps is not guaranteed. Prospective buyers are encouraged to verify fence lines, deeded property lines and acreages using a licensed surveyor at their own expense.



Mossy Oak Properties Indiana Land and Lifestyle

PO Box 10

Clinton, IN 47842

(765) 505-4155

<https://indianalandandlifestyle.com/>



MORE INFO ONLINE:

<https://indianalandandlifestyle.com/>