

**3 bed, 2 bath home on 10 acres Lawrence
County, Illinois**
4932 Country Club Rd.
Saint Francisville, IL 62460

\$189,000
10± Acres
Lawrence County



3 bed, 2 bath home on 10 acres Lawrence County, Illinois
Saint Francisville, IL / Lawrence County

SUMMARY

Address

4932 Country Club Rd.

City, State Zip

Saint Francisville, IL 62460

County

Lawrence County

Type

Residential Property

Latitude / Longitude

38.6098273 / -87.7172616

Taxes (Annually)

528

Dwelling Square Feet

1584

Bedrooms / Bathrooms

3 / 2

Acreage

10

Price

\$189,000

Property Website

<https://indianalandandlifestyle.com/property/3-bed-2-bath-home-on-10-acres-lawrence-county-illinois-lawrence-illinois/26976/>



3 bed, 2 bath home on 10 acres Lawrence County, Illinois Saint Francisville, IL / Lawrence County

PROPERTY DESCRIPTION

Take a look at this 3 bed, 2 bath home set on 10 wooded acres in the country of Lawrence County, Illinois! This 1584 square foot home has recently been updated and has the option of wood or propane heat. The 2-car garage has plenty of storage in the attic and in the enclosed lean-to addition. There are 2 more large sheds and 2 carports on the property as well. This property is ideal for the outdoorsman. With 3 established clearings, you can put in food plots to feed the high population of deer using the woods daily. The mature oaks and persimmons provide a great high protein food source for all of the wildlife in the area and bring great value. Multiple creeks meander throughout the property. Well maintained trails allow for great ATV access to the entire property. Please call Floyd Young at [217-304-4974](tel:217-304-4974) to see this property today.



3 bed, 2 bath home on 10 acres Lawrence County, Illinois
Saint Francisville, IL / Lawrence County

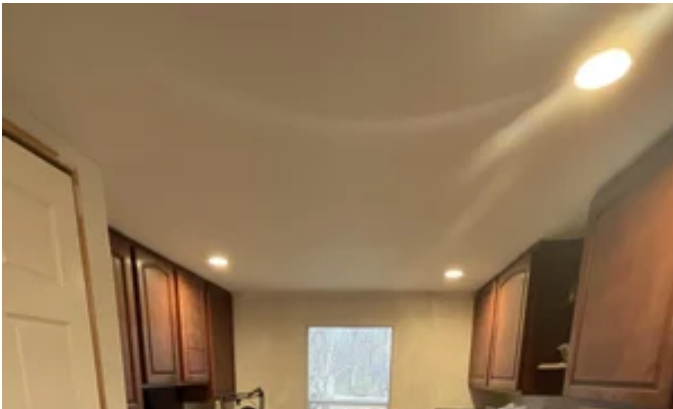



3 bed, 2 bath home on 10 acres Lawrence County, Illinois
Saint Francisville, IL / Lawrence County

Locator Maps

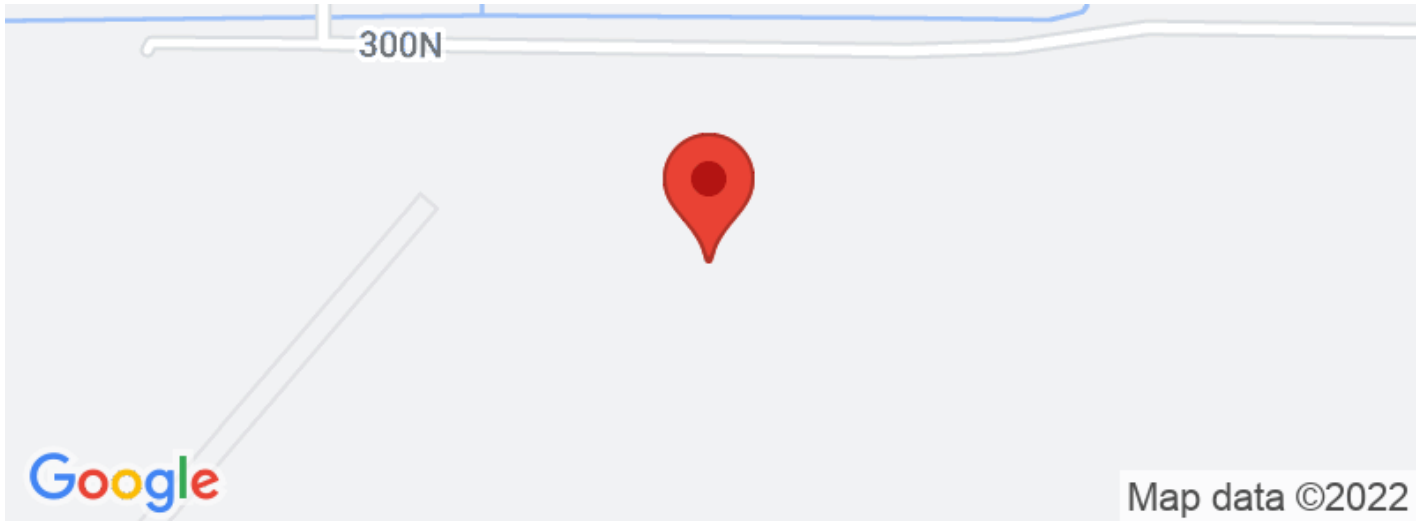

3 bed, 2 bath home on 10 acres Lawrence County, Illinois
Saint Francisville, IL / Lawrence County

Aerial Maps



3 bed, 2 bath home on 10 acres Lawrence County, Illinois
Saint Francisville, IL / Lawrence County

LISTING REPRESENTATIVE

For more information contact:



Representative

Floyd Young

Mobile

(217) 304-4974

Email

fyoung@mossyoakproperties.com

Address

17023 E 1800th Rd

City / State / Zip

Chrisman, IL 61924

NOTES

NOTES

[illegible]

MORE INFO ONLINE:

<https://indianalandandlifestyle.com/>

DISCLAIMERS

Information in this brochure is provided solely for information purposes and does not constitute an offer to sell or advertise real estate outside the states in which broker or agent licensed. The information presented has been obtained from sources deemed to be reliable, but is not guaranteed or warranted by the agent, broker, or the sellers of these properties. This offering is subject to errors, omissions, prior sale, price change, correction or withdrawal from the market without notice. All references to age, square footage, income, expenses, acreage, carrying capacity, and land classification, etc. are approximate. Prospective buyers are chargeable with and expected to conduct their own independent investigation of the information and the property and to rely only on those results. Sellers reserve the right to accept or reject any and all offers without liability to any buyer or cooperating broker.

Maps are provided for illustration purposes only, the accuracy is not warranted. Parcels on interactive maps are not adjusted to match aerial backgrounds. This information is for reference purposes only and is not a legal document. Data maps contain errors. The seller and seller's agent are making known to all potential buyers that there may be variations between the location of the existing fence lines and the legal description of the deeded property. Seller and seller's agent make no warranties with regard to the location of the fence lines in relationship to the deeded property lines, nor does the Seller make any warranties or representations with regard to the specific acreage contained within the fenced property lines. Seller is selling the property in an "as is" condition, which includes the location of the fences as they exist. Boundaries shown on the accompanying maps are approximate, based on county parcel data. The maps are not to scale. The accuracy of the maps is not guaranteed. Prospective buyers are encouraged to verify fence lines, deeded property lines and acreages using a licensed surveyor at their own expense.



Mossy Oak Properties Indiana Land and Lifestyle

PO Box 10

Clinton, IN 47842

(765) 505-4155

<https://indianalandandlifestyle.com/>



MORE INFO ONLINE:

<https://indianalandandlifestyle.com/>