

**LEHIGH COUNTY 214 ACRES**  
7632 Kings Highway South  
Zionsville, PA 18092

**\$4,290,000**  
231± Acres  
Lehigh County



**LEHIGH COUNTY 214 ACRES**  
**Zionsville, PA / Lehigh County**

---

**SUMMARY**

**Address**

7632 Kings Highway South

**City, State Zip**

Zionsville, PA 18092

**County**

Lehigh County

**Type**

Farms, Hunting Land, Recreational Land

**Latitude / Longitude**

40.46356759792309 / -75.49797076063867

**Taxes (Annually)**

\$18,000

**Dwelling Square Feet**

7,500

**Bedrooms / Bathrooms**

5 / 3

**Acreage**

231

**Price**

\$4,290,000

**Property Website**

<https://www.mossoakproperties.com/property/lehigh-county-214-acres/lehigh/pennsylvania/25857/>



**LEHIGH COUNTY 214 ACRES**  
**Zionsville, PA / Lehigh County**

---

**PROPERTY DESCRIPTION**

Welcome to Water and Wings the historic homestead of Theobald Mechling and the oldest homestead in Lehigh County, Circa 1730. The original land grant was signed by the sons of William Penn; imagine living on a homestead that was created 40 plus years before the Declaration of Independence was signed! Boasting 214 acres of rolling hills, scenic mountains, pastures and a native trout stream all in your back yard! Wake up to turkeys gobbling, deer browsing, fox, raccoon, bear, birds of prey including our annual visiting Golden Eagle and the soothing sounds of Walters Creek! Whether you enjoy bird watching, maple syrup collecting, camping, hunting or fishing this property has it ALL! Privacy; yet 60 minutes to Philadelphia, 90 minutes to Manhattan, minutes to Bear Creek and Blue Mountain (ski and spa resorts), the Philly Airport, upscale shopping, dining and more. The homestead includes 3 homes, a Carriage house, Barn and many outbuildings, most of which have been restored. The main house is 7,500 square feet of impeccable open concept design including beams, flooring and trim made from wood on the homestead; cut on a portable saw mill. Extensive stone work and a 5' x 5' through wall walk in fireplace that can be viewed from all rooms on the first floor. Professional kitchen with a wood fired pizza oven, GE professional appliances and a mud room with a large pantry, extra freezers, and refrigerators and a newly designed full bathroom with capability of an extra washer and dryer just waiting for finishing. Furnishings include custom forged sconces, chandelier and light fixtures. Skylights throughout the home bring the outdoors in along with wrap around porches and custom decks all of which highlight the views of the outdoors; add to this custom-made spiral stairs and balcony railings from tree/branches and this makes for one of a kind never before seen home.

**Features of the Main home include:**

- \* 7,500 sq. ft
- \* 50-year aluminum shake roofs, exterior: stone, board and batten and log siding
- \* Low Voltage lighting system, 3 on demand tankless hot water systems, Pella Windows and doors, Velux skylights, 3 floors of gypcrete radiant floor heating fueled by either a custom designed outdoor furnace or a propane boiler system, water filtration system with reverse osmosis drinking water system, Structural frame stick built ( 2" x 12" rafters), walls (8" & 10") with blown in cellulous insulation, High Velocity HVAC on all 4 floors, Basement walls - 12" poured concrete, 1200 AMP electrical service with back up Generator and manual switch.
- \*Wrap around front porch, porch in the rear and an amazing patio area with fire pit made of boulders.
- \* 5 bedrooms, 3 1/2 bathrooms
- \* Open concept first floor; Commercial kitchen with bar, dining room, family room, living room and sun room
- \* Kitchen has GE professional appliances, custom stone work, wood fired pizza oven, granite and soap stone countertops and grease trap exhaust.
- \*Custom woodwork throughout from trees taken off the farm and cut on site with a portable sawmill. Wood consists of Walnut, Oak, Cherry, Hemlock and White Pine. 14" x 14" x 24' beams are Hemlock
- \*Family room has a 5' x 5' ft Fireplace with custom made iron and glass doors- Use as an indoor grill!
- \*Tile, carpet and wood flooring throughout the home
- \*Oversized 3 car garage ( 40' x 60') with 10 x 10 vault and hunting /fishing /storage room, storage areas and mechanical room
- \*Custom staircases and second floor railing made from trees of the Midwest; One is a spiral staircase.

\*Hand forged sconces and chandelier with stone globes throughout rooms, made in Vermont.

\* Mudroom has 3 entrances. accommodates two commercial freezers, a refrigerator and large pantry. Full bathroom is ready for the finishing touches and can accommodate another washer and dryer.

\* Large Master bedroom with vaulted ceilings, skylights and a deck with gorgeous views of the mountains. The bedroom includes a wood pellet stove and a walk-in closet with washer and dryer. The Master bathroom suite has custom stone work, alder wood custom cabinetry, his and her sinks, built in hot tub with views of the land and a shower for 2 with 8 shower heads!

\*Fully finished basement boasts a wine cellar (currently used for storage), a mechanical room, 9 ft ceilings, and storage room with outside entrance.

\*Open concept area (40' x 60') above garage could be used as an office, in-law suite, efficiency apartment, Study, entertaining or "man cave".

### **Carriage House:**

\*The Carriage house has been structurally restored and consists of 3-horse stalls, 2 round top door carriage section and tack room attached is a 25 x 60 wood shed that encloses the custom wood burning system for the main home.

\*Aluminum shake 50-year roof

\*Water and Septic available.

### **Caretakers House:**

\*2,520 sq. ft

\*This home is believed to be the original home on the homestead with log structure, covered with old German clapboard siding

\*Livable but does need renovations to bring it up to modern standards.

\*Aluminum Shake 50-year roof

\*6 bedrooms, 1 full bath

\*Eat in kitchen, living room, dining room and pantry

\*Antique coal and propane stove

\*Outside wood boiler. Heating antique cast iron radiators.

\*Partial basement with exterior entrance.

\*Caretaker outbuildings include fully renovated Smoke house / Summer kitchen with a fireplace bake oven and Spring House.

### **Bunk house:**

\*1,200 sq. ft

\*Completely restored, new windows and enviroshake roof and siding

\*Pellet Stove

\*1 large loft bedroom, 1 full bath

- \*Open concept eat in kitchen and living area
- \*kitchen has soap stone countertop and antique porcelain sink
- \*Mini split heating/AC system, pellet stove

**Additional outbuildings include:**

- \*Pack house
- \*Heffer stall building
- \*Fully renovated calf building ( 4-wheeler storage)
- \*Stone milking parlor with attached milk house, 2640 sq. ft clear span

**Features of the 61-acre parcel include:**

- \*High fence deer operation that has 15 acres enclosed high fence
- \*Pole barn 30 x 34
- \*well
- \*25 acres tillable, 10-acre pasture and 26 acres are wooded

**Farmstead features include:**

**\*Property is under Permanent Farmland Preservation Easement which allows permanent tax breaks - 17 acre parcel is not included**

- \*3 separate wells and 3 independent septic systems per lot
- \*The property consists of 2 different parcels: 153 acres and 61 acres that total 214 acres. There is also a 23-acre lease that connects to the property and has a right to continue for \$703.97 a year.
- \*Current Income- There are 3 current crop leases on the property including 10 acres of Christmas trees / Pine tree nursery, crop farming and the farm offers private memberships for field trial dog training
- \*The land is of rolling hills, tillable acres, pasture, wood lots, mountains and Walters creek that offers native brown trout
- \*Marketable timber- White Oak, Black Oak, Red Oak, Cherry, Poplar
- \*Blueberry and Raspberry gardens. Apple and Pear tree orchard with Maple trees for syrup production.
- \*Southern Lehigh School District, Lower Milford Township
- \*The commercial deer operation is a separate opportunity. the deer operation can remain or acreage could be used for raising other livestock.

So much opportunity with this incredible property/ private estate. Country living but close to big cities. This property has so much to offer and the beauty has to be seen to believe it! Call us today with any questions or to schedule your own private showing. Contact listing agents Chuck Hershner at [\(717\) 870-0180](tel:717-870-0180) or Ben Beck at [\(724\) 747-5979](tel:724-747-5979).

**Additional Information**

**Wildlife**



- Turkey
- Bear
- Whitetail deer
- Birds of prey
- Visiting Golden Eagle
- Native Brown Trout

#### **recreation**

- ATV trails
- fishing
- hunting
- camping
- bird watching
- horseback riding
- biking
- hiking
- cross country skiing

#### **Water access**

- Walters creek - a native trout stream

#### **Area Attractions**

- 60 mins to Philadelphia
- 90 mins to Manhattan
- 120 mins to Atlantic City
- Less than an hour to Philly Airport and Newark Airport
- Mins to Bear Creek and Blue Mountain ( ski and spa resorts)
- Local fine dining and upscale shopping
- Mins to Dorney Park
- 10 mins to PA turnpike
- 10 mins to 78
- Close to Lake Nockamixon and Beltsville State Park
- Close to Hawk Mountain and Casino's

**BEFORE SCHEDULING A SHOWING PROOF OF FUNDS OR PREAPPROVAL LETTER ARE REQUIRED BY SELLER**

ADDITIONAL 17 ACRES IS AVAILABLE - MORE INFORMATION AT YOUR REQUEST

**LEHIGH COUNTY 214 ACRES**  
**Zionsville, PA / Lehigh County**



## Locator Map

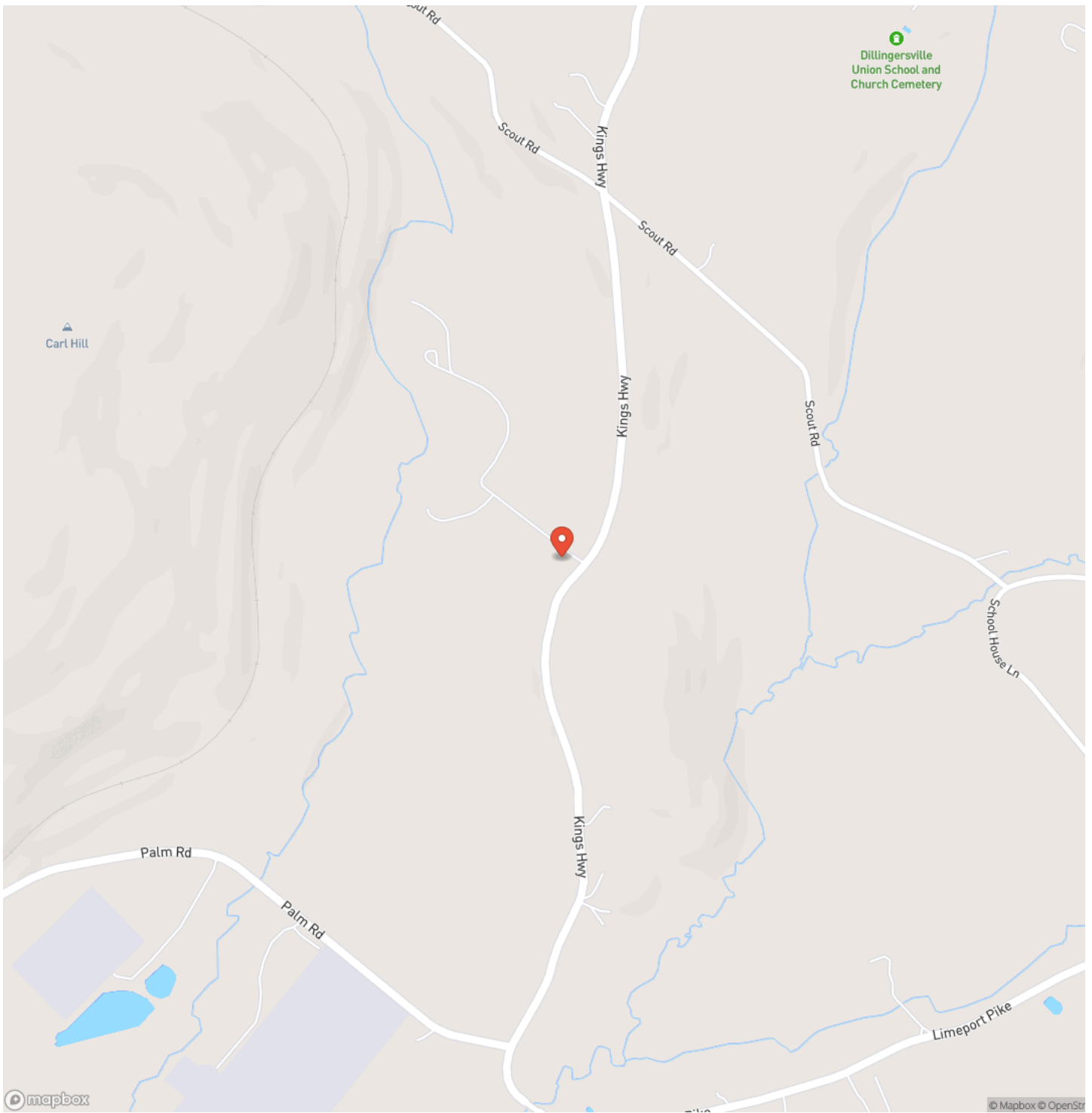

# Locator Map

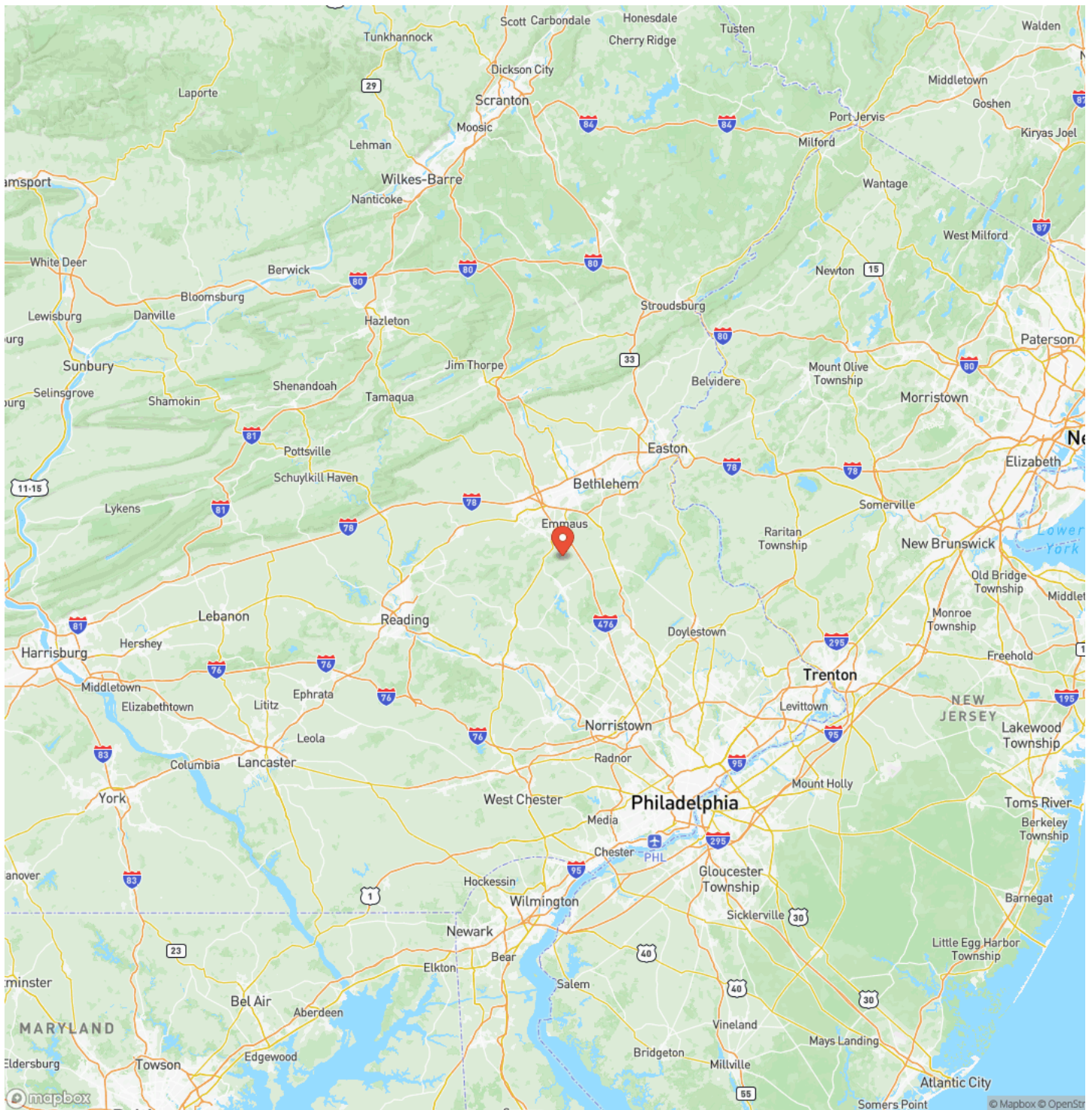

## Satellite Map

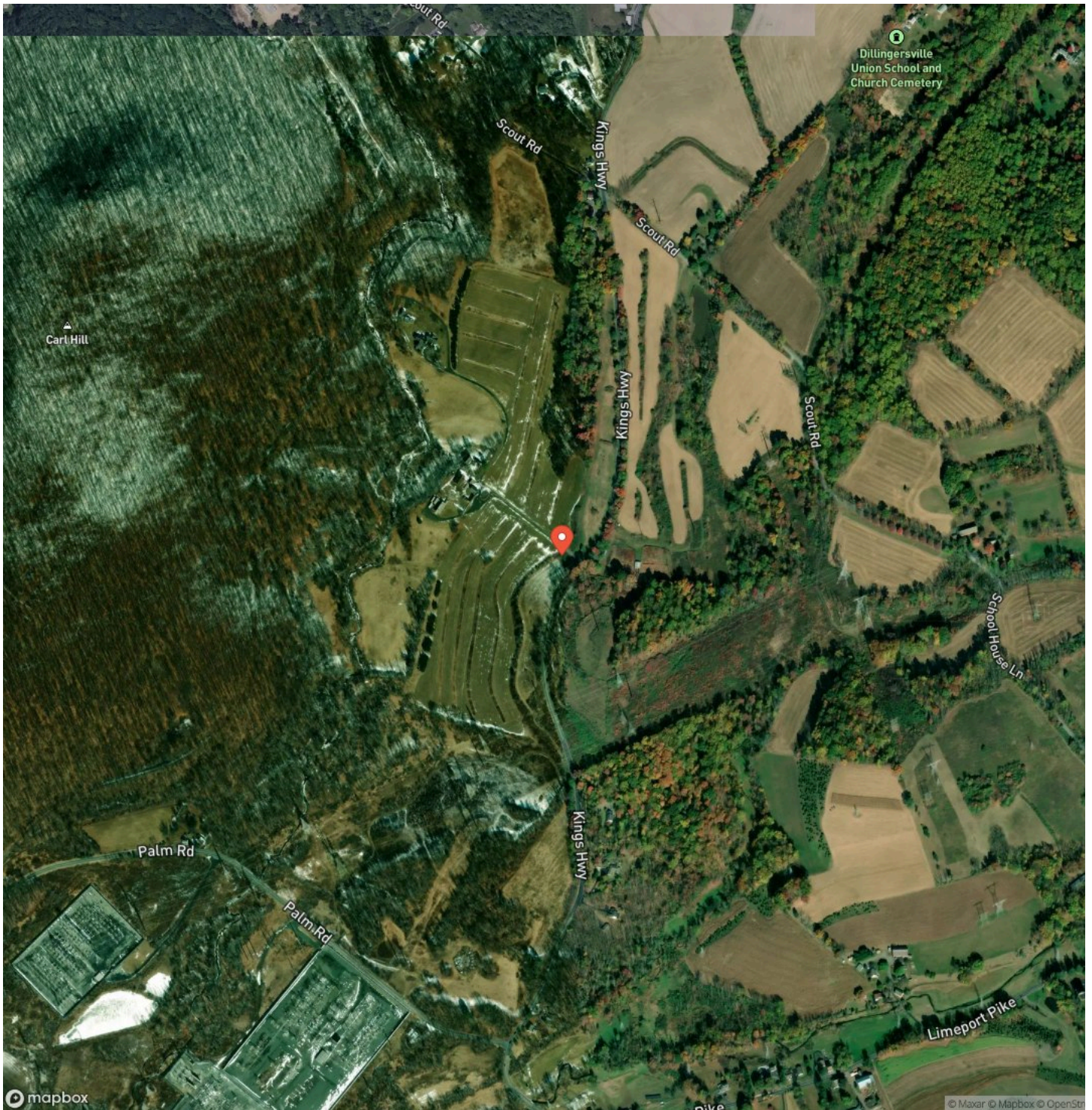





## **DISCLAIMERS**

Information in this brochure is provided solely for information purposes and does not constitute an offer to sell or advertise real estate outside the states in which broker or agent licensed. The information presented has been obtained from sources deemed to be reliable, but is not guaranteed or warranted by the agent, broker, or the sellers of these properties. This offering is subject to errors, omissions, prior sale, price change, correction or withdrawal from the market without notice. All references to age, square footage, income, expenses, acreage, carrying capacity, and land classification, etc. are approximate. Prospective buyers are chargeable with and expected to conduct their own independent investigation of the information and the property and to rely only on those results. Sellers reserve the right to accept or reject any and all offers without liability to any buyer or cooperating broker.

Maps are provided for illustration purposes only, the accuracy is not warranted. Parcels on interactive maps are not adjusted to match aerial backgrounds. This information is for reference purposes only and is not a legal document. Data maps contain errors. The seller and seller's agent are making known to all potential buyers that there may be variations between the location of the existing fence lines and the legal description of the deeded property. Seller and seller's agent make no warranties with regard to the location of the fence lines in relationship to the deeded property lines, nor does the Seller make any warranties or representations with regard to the specific acreage contained within the fenced property lines. Seller is selling the property in an "as is" condition, which includes the location of the fences as they exist. Boundaries shown on the accompanying maps are approximate, based on county parcel data. The maps are not to scale. The accuracy of the maps is not guaranteed. Prospective buyers are encouraged to verify fence lines, deeded property lines and acreages using a licensed surveyor at their own expense.

---

**Mossy Oak Properties Pennsylvania Land Professionals**  
511 Skyline Dr.  
Belle Vernon, PA 15012  
(724) 678-1232  
<https://palandpro.com/>

---

