

West Lake Farms
Jennings, FL 32053

\$29,900
3± Acres
Alachua County



West Lake Farms
Jennings, FL / Alachua County

SUMMARY

City, State Zip

Jennings, FL 32053

County

Alachua County

Type

Lot

Latitude / Longitude

30.498753 / -83.115671

Acreage

3

Price

\$29,900

Property Website

<https://www.mossyoakproperties.com/property/west-lake-farms-alachua-florida/28578/>



PROPERTY DESCRIPTION

Beautiful 3 acre lot in Hamilton county Florida. Located in West Lake Farms subdivision this would be a great place to raise a family or retire in a quiet country neighborhood. Mobile Homes are welcome.

West Lake Farms
Jennings, FL / Alachua County



Locator Maps

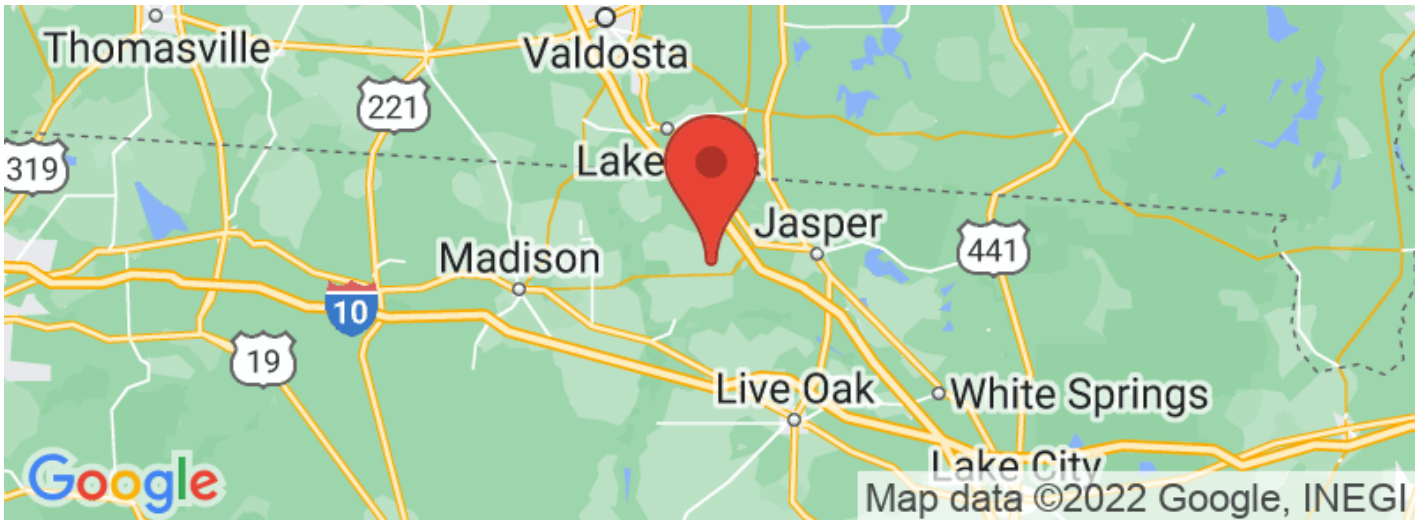

Aerial Maps

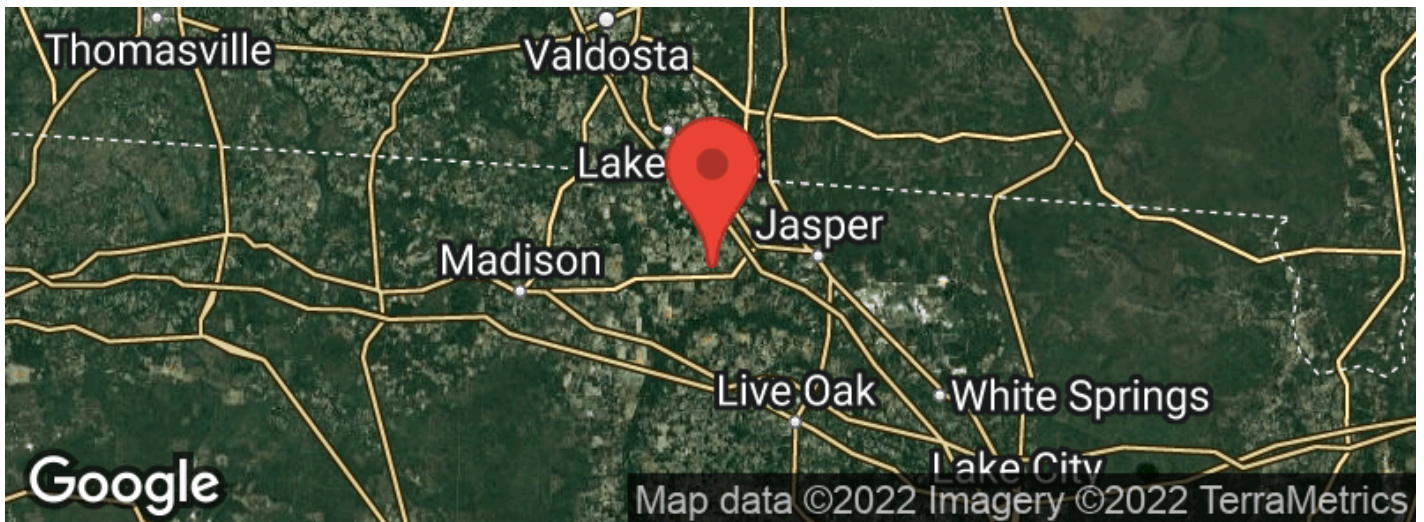
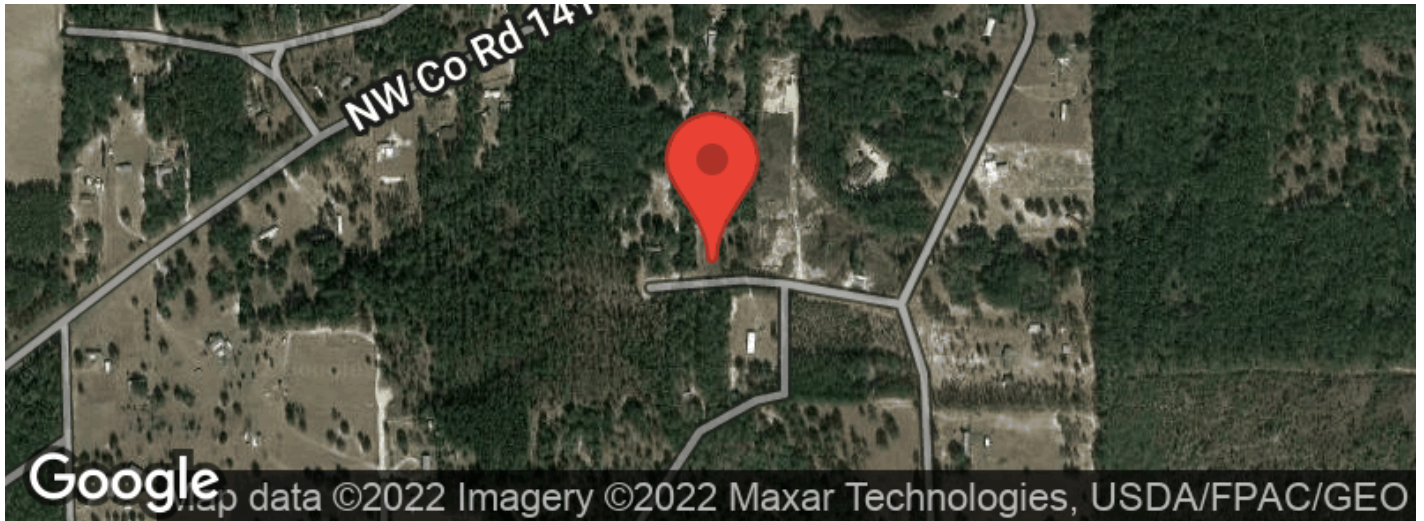

LISTING REPRESENTATIVE

For more information contact:

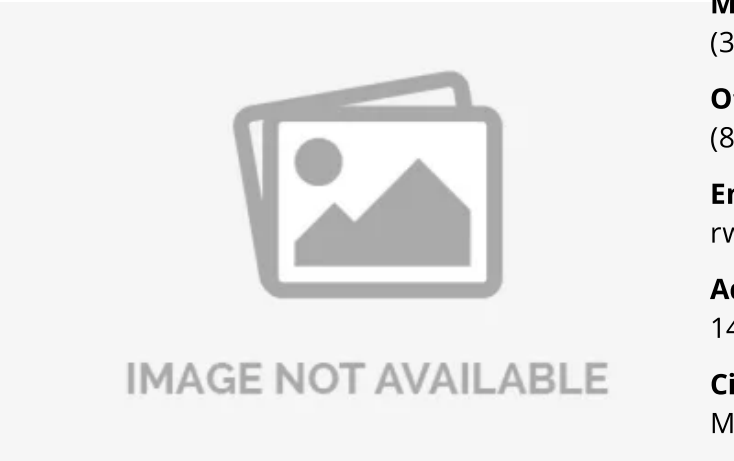

Representative

Ryan Walker

Mobile

(386) 590-7633

Office

(850) 973-2200

Email

rwalker@mossyoakproperties.com

Address

145 NW Cantey Avenune

City / State / Zip

Madison, FL 32340

NOTES

NOTES

[illegible]

DISCLAIMERS

Information in this brochure is provided solely for information purposes and does not constitute an offer to sell or advertise real estate outside the states in which broker or agent licensed. The information presented has been obtained from sources deemed to be reliable, but is not guaranteed or warranted by the agent, broker, or the sellers of these properties. This offering is subject to errors, omissions, prior sale, price change, correction or withdrawal from the market without notice. All references to age, square footage, income, expenses, acreage, carrying capacity, and land classification, etc. are approximate. Prospective buyers are chargeable with and expected to conduct their own independent investigation of the information and the property and to rely only on those results. Sellers reserve the right to accept or reject any and all offers without liability to any buyer or cooperating broker.

Maps are provided for illustration purposes only, the accuracy is not warranted. Parcels on interactive maps are not adjusted to match aerial backgrounds. This information is for reference purposes only and is not a legal document. Data maps contain errors. The seller and seller's agent are making known to all potential buyers that there may be variations between the location of the existing fence lines and the legal description of the deeded property. Seller and seller's agent make no warranties with regard to the location of the fence lines in relationship to the deeded property lines, nor does the Seller make any warranties or representations with regard to the specific acreage contained within the fenced property lines. Seller is selling the property in an "as is" condition, which includes the location of the fences as they exist. Boundaries shown on the accompanying maps are approximate, based on county parcel data. The maps are not to scale. The accuracy of the maps is not guaranteed. Prospective buyers are encouraged to verify fence lines, deeded property lines and acreages using a licensed surveyor at their own expense.



Mossy Oak Properties Southern Land & Homes, LLC

145 NW Cantry Avenue

Madison, FL 32340

(850) 973-2200

MossyOakProperties.com



MORE INFO ONLINE:

MossyOakProperties.com