

Old Town 39
887 Ne 197 Ave
Old Town, FL 32680

\$292,500
39± Acres
Dixie County



Old Town 39
Old Town, FL / Dixie County

SUMMARY

Address

887 Ne 197 Ave

City, State Zip

Old Town, FL 32680

County

Dixie County

Type

Hunting Land

Latitude / Longitude

29.631583 / -82.998855

Acreage

39

Price

\$292,500



Old Town 39
Old Town, FL / Dixie County

PROPERTY DESCRIPTION

Explore 39 heavily wooded acres near Old Town, Florida, offering the perfect canvas for your private retreat or investment. Clear as much or as little as you'd like to create your ideal balance of privacy and open space, surrounded by natural beauty. This peaceful parcel is conveniently located just 5 miles from Old Town, 20 miles to Chiefland, and 23 miles to Cross City, providing access to everyday amenities while preserving tranquility. For outdoor lovers, world-class fishing awaits approximately 20 miles away at both Steinhatchee and Horseshoe Beach, making this an exceptional spot for boating, fishing, and water adventures.

Old Town 39
Old Town, FL / Dixie County



Locator Map

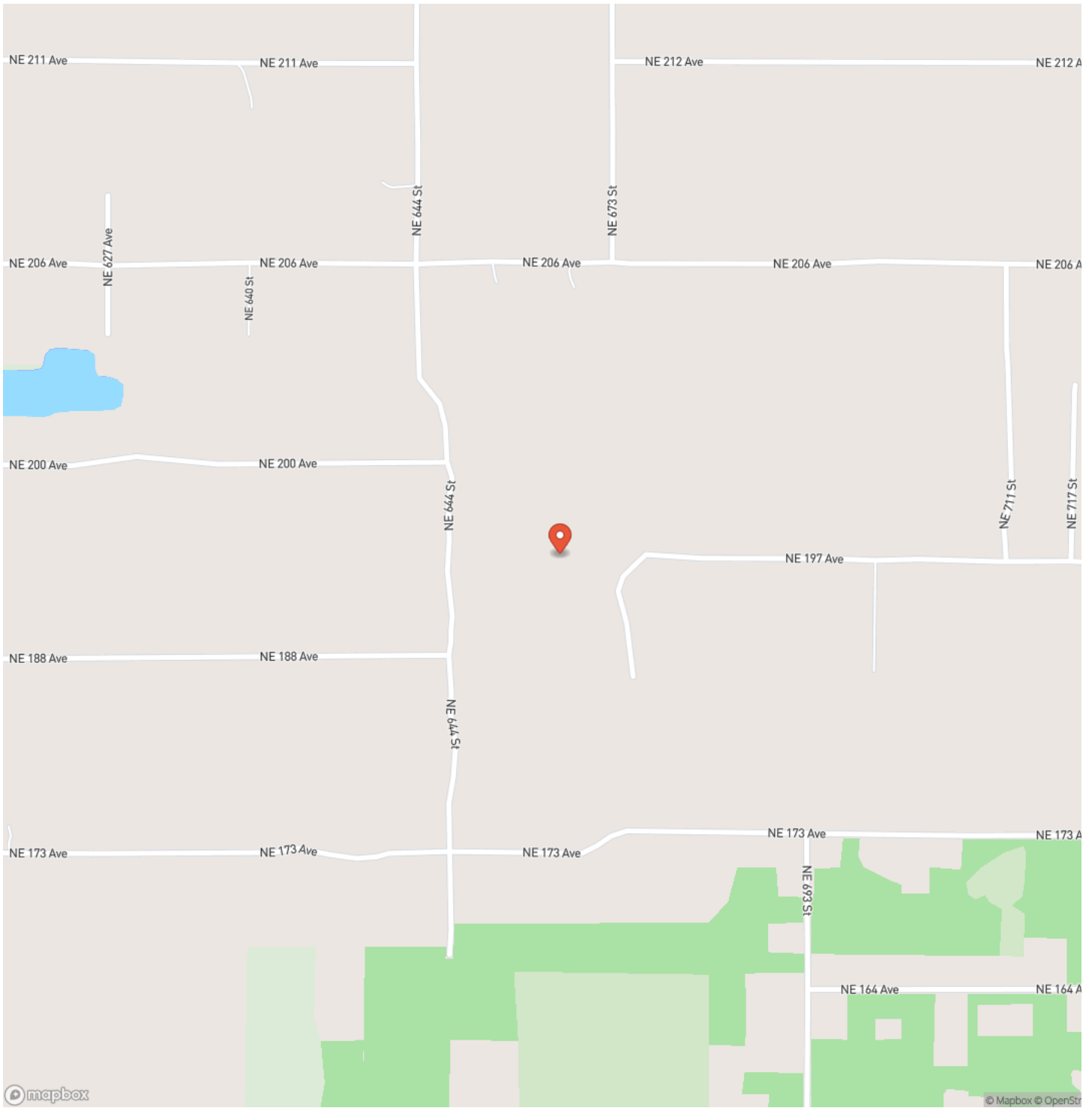

Locator Map

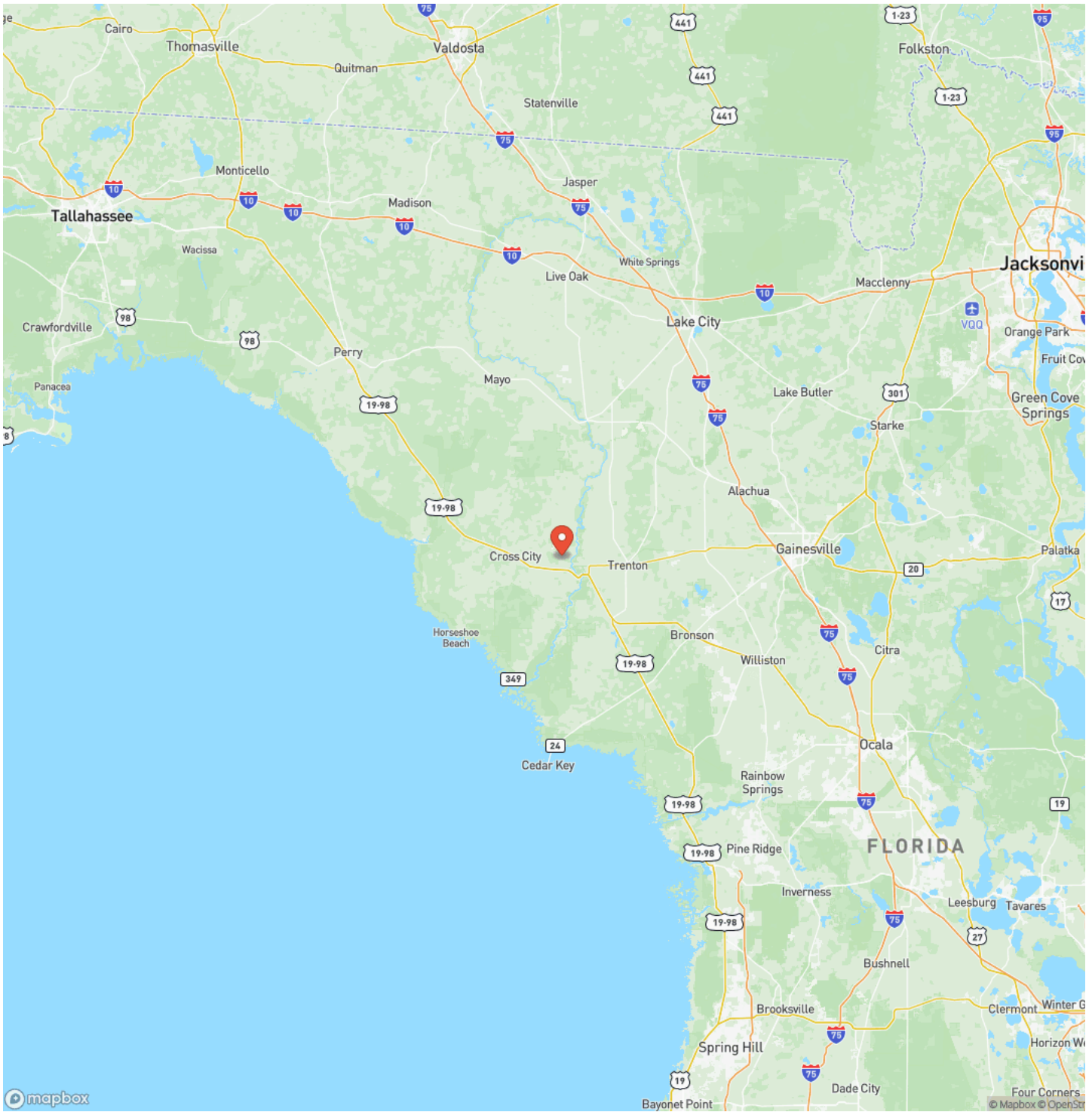

Satellite Map

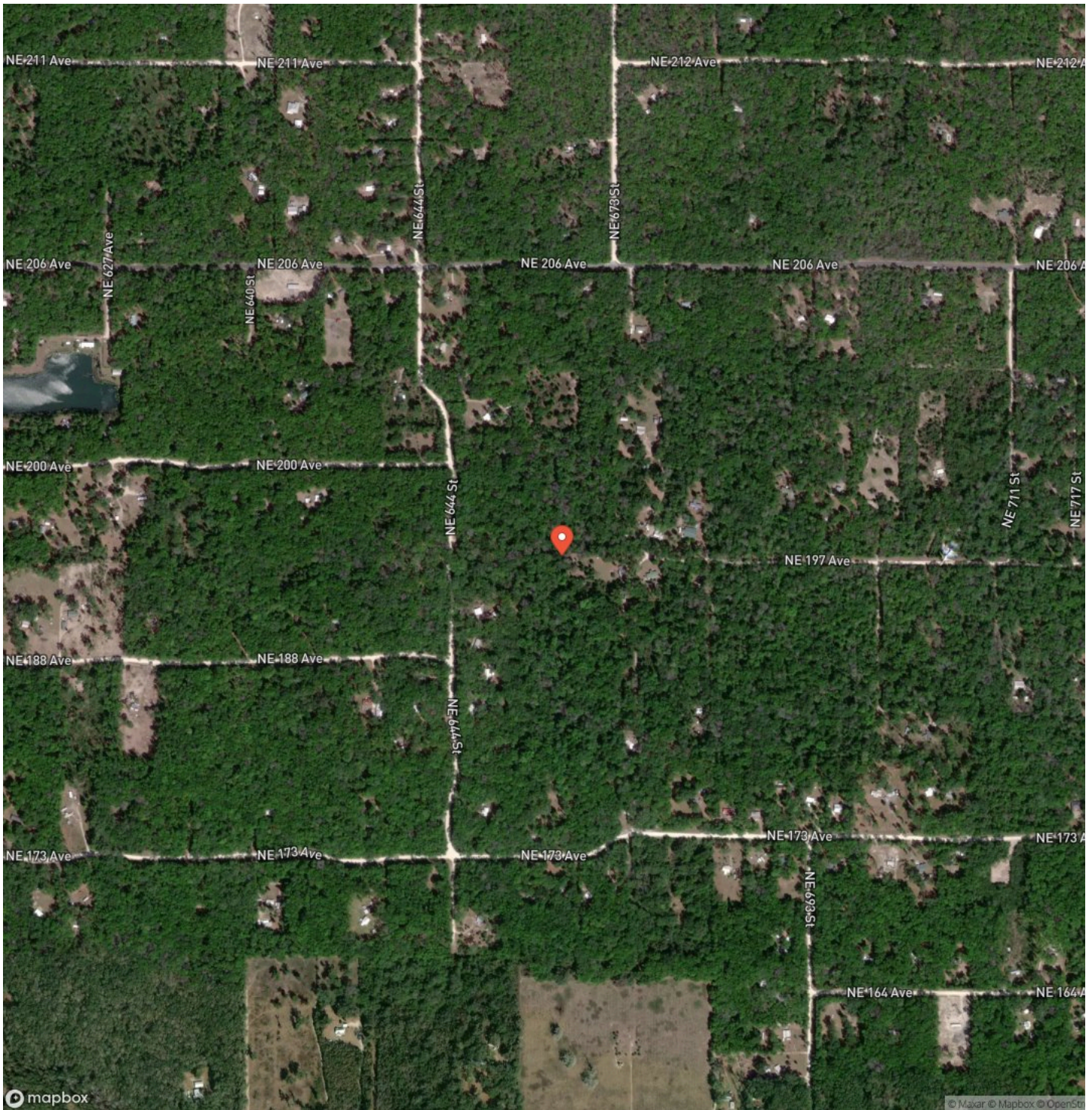

DISCLAIMERS

Information in this brochure is provided solely for information purposes and does not constitute an offer to sell or advertise real estate outside the states in which broker or agent licensed. The information presented has been obtained from sources deemed to be reliable, but is not guaranteed or warranted by the agent, broker, or the sellers of these properties. This offering is subject to errors, omissions, prior sale, price change, correction or withdrawal from the market without notice. All references to age, square footage, income, expenses, acreage, carrying capacity, and land classification, etc. are approximate. Prospective buyers are chargeable with and expected to conduct their own independent investigation of the information and the property and to rely only on those results. Sellers reserve the right to accept or reject any and all offers without liability to any buyer or cooperating broker.

Maps are provided for illustration purposes only, the accuracy is not warranted. Parcels on interactive maps are not adjusted to match aerial backgrounds. This information is for reference purposes only and is not a legal document. Data maps contain errors. The seller and seller's agent are making known to all potential buyers that there may be variations between the location of the existing fence lines and the legal description of the deeded property. Seller and seller's agent make no warranties with regard to the location of the fence lines in relationship to the deeded property lines, nor does the Seller make any warranties or representations with regard to the specific acreage contained within the fenced property lines. Seller is selling the property in an "as is" condition, which includes the location of the fences as they exist. Boundaries shown on the accompanying maps are approximate, based on county parcel data. The maps are not to scale. The accuracy of the maps is not guaranteed. Prospective buyers are encouraged to verify fence lines, deeded property lines and acreages using a licensed surveyor at their own expense.

Benjamin Jones
190 SW RANGE AVE
Madison, FL 32340
(850) 673-7888
<https://mossyoakproperties.com/>
