

# FOR SALE

## DUNWOODY DR. FARM

Orangeburg County  
75 +/- Acres  
\$225,000



The Dunwoody Dr. Farm property offering is located in Orangeburg, South Carolina. The landscape of this tract consists of 20.6 +/- acres of agriculture fields and 54.4 +/- acres of hardwood and pine timberland. This is an excellent opportunity to own a recreational tract in close proximity to town with all the amenities that Orangeburg has to offer. The new owners could utilize the agriculture fields in a farming operation or harvest the merchantable timber for additional income. The possibilities are endless with this unique offering.

### FEATURES

- Natural Pine and Hardwood
- Row Crop
- Deer Hunting
- Turkey Hunting
- Dove Hunting
- County Dirt Road
- Food Plots
- Electricity

### DIRECTIONS

From Orangeburg take Magnolia Street for 1.2 miles then turn right onto US-178. In 0.4 miles continue onto US-178 for another .5 miles then turn left onto Woodbine Drive. In 0.4 miles turn right into Dunwoody Drive and the property will be on your right in 0.2 miles.

### CONTACT

TODD CROSBY, ALC

ToddCrosby@CrosbyLandCo.Com

O | 843.782.5700 ~ M | 843.909.0159

www.CrosbyLandCo.com

DISCLAIMER: ALL INFORMATION PROVIDED IS ASSUMED TO BE ACCURATE AND CORRECT BUT NO ASSUMPTIONS OF LIABILITY ARE INTENDED. NEITHER THE SELLER NOR THE AGENT OF THE SELLER REPRESENT THE ACCURACY OF THE INFORMATION PROVIDED. SELLER DOES NOT GUARANTEE TIMBER VALUE, VOLUMES, AND ACREAGES OF THE WOODLAND, CROPLAND, TIMBER STANDS, PONDS, OR SQUARE FOOTAGE OF ANY STRUCTURE. SELLER DOES NOT GUARANTEE THE FUNCTION OF ANY IMPROVEMENTS, INCLUDING BUT NOT LIMITED TO ALL BUILDINGS, MACHINERY, APPLIANCES, WELLS, EQUIPMENT OR WATER CONTROL DEVICES. NO REPRESENTATIONS OR WARRANTIES ARE EXPRESSED OR IMPLIED AS TO THE PROPERTY, ITS CONDITION, USAGE TYPE, OR BOUNDARIES. THIS OFFERING IS SUBJECT TO ERRORS, OMISSIONS, CHANGES INCLUDING PRICE OR WITHDRAWAL WITHOUT NOTICE.

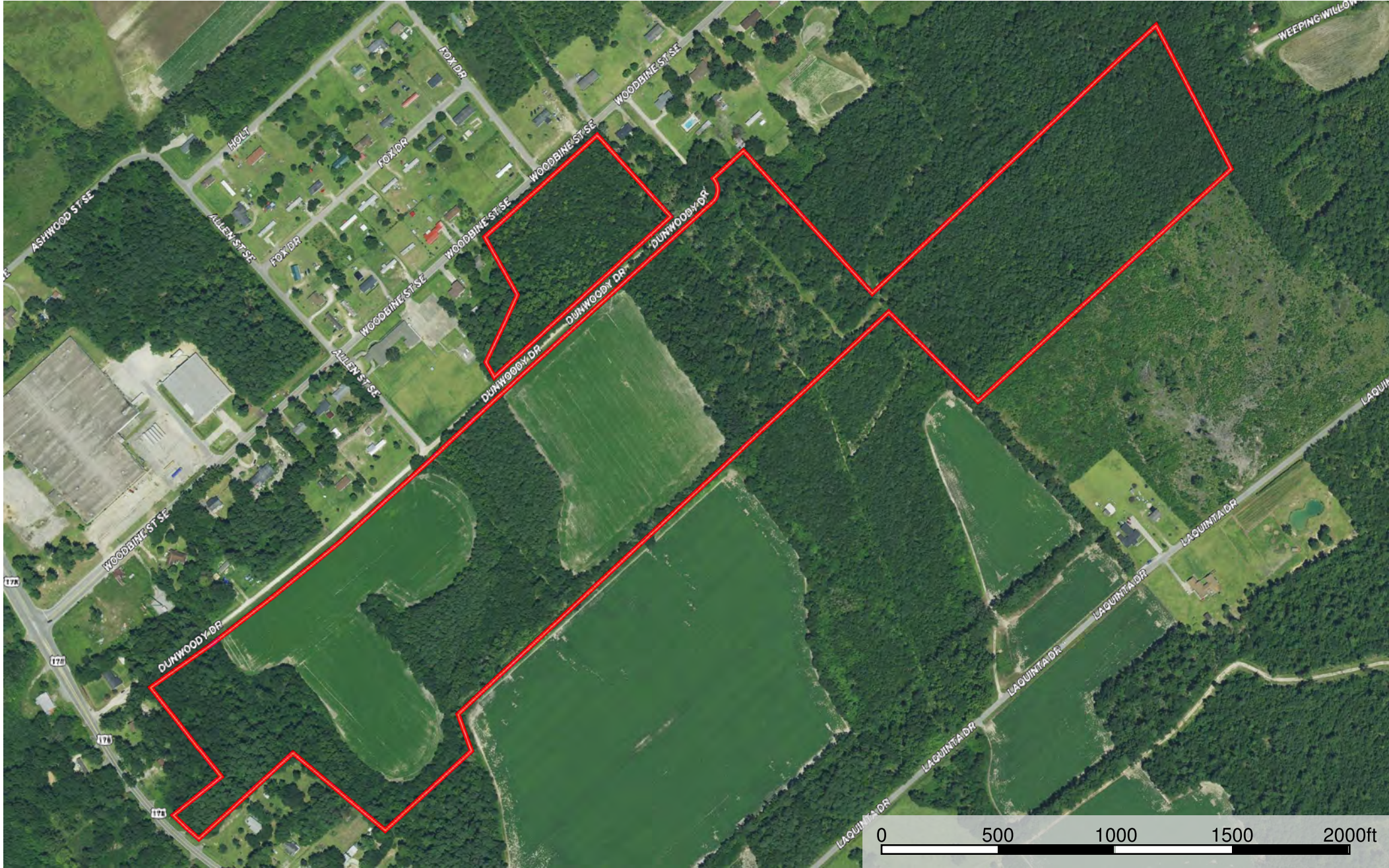

Boundary

Disclaimer: all information provided is assumed accurate and correct but no assumptions of liability are intended. Neither the seller nor the agent of the seller represent the accuracy of the information provided in this prospectus or email including but not limited to the following: timber values, volumes, acreage discrepancies, timber age or marketability of timber. The seller or agent does not guarantee the condition or square footage of any improvements would constitute or the function of machinery, wells, septic systems or water control devices. This offering is subject to errors and omissions as well as changes including price or withdrawal without notice.



Dunwoody Dr Farm  
Orangeburg County, South Carolina, 75 AC +/-



Boundary

Disclaimer: all information provided is assumed accurate and correct but no assumptions of liability are intended. Neither the seller nor the agent of the seller represent the accuracy of the information provided in this prospectus or email including but not limited to the following: timber values, volumes, acreage discrepancies, timber age or marketability of timber. The seller or agent does not guarantee the condition or square footage of any improvements would constitute or the function of machinery, wells, septic systems or water control devices. This offering is subject to errors and omissions as well as changes including price or withdrawal without notice.

Todd Crosby  
P: 8437825700    Toddrosby@crosbylandco.com    300 Carn St.

The information contained herein was obtained from sources deemed to be reliable. MapRight Services makes no warranties or guarantees as to the completeness or accuracy thereof.

# Dunwoody Dr Farm

Orangeburg County, South Carolina, 75 AC +/-

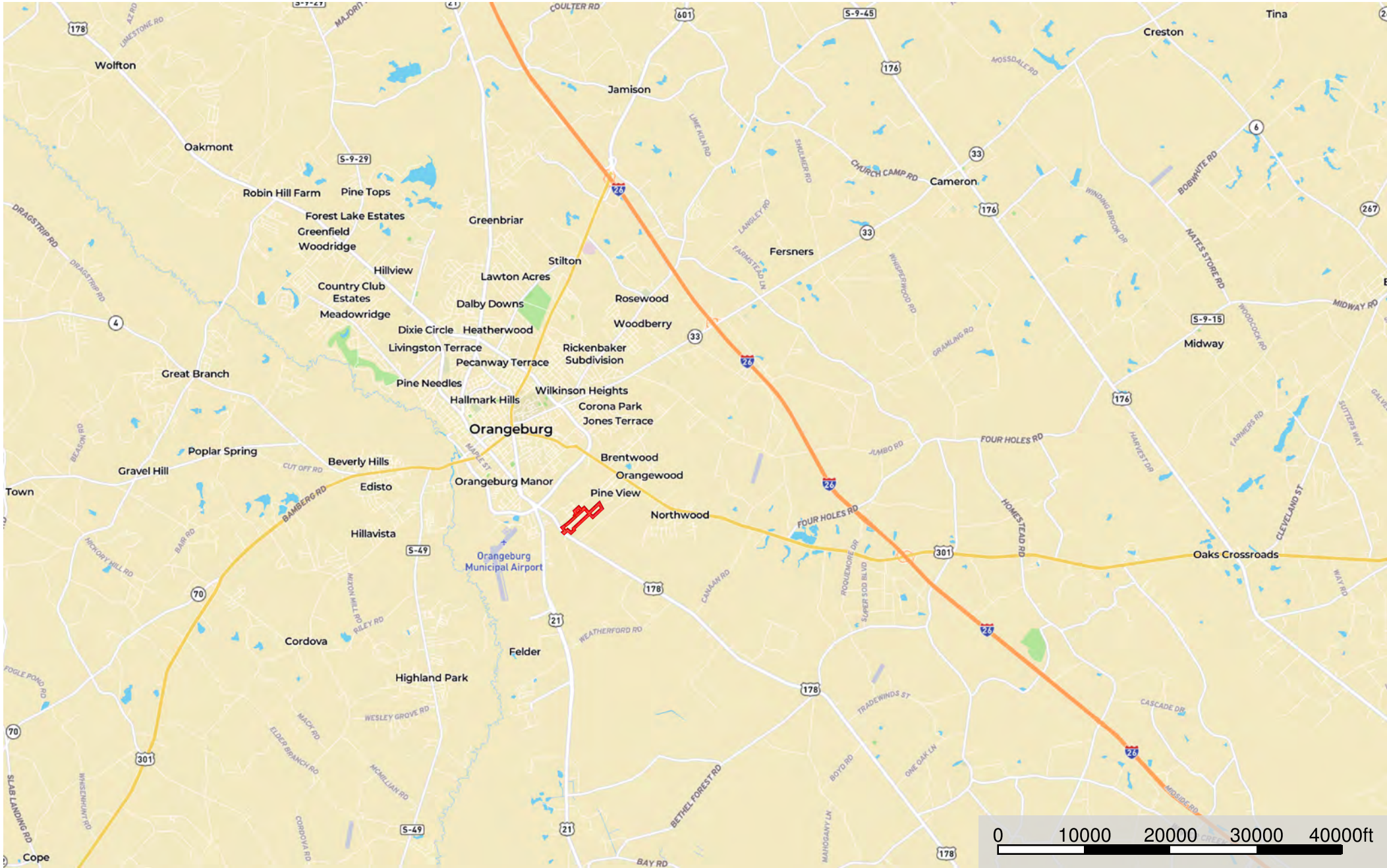

**Boundary**

Disclaimer: all information provided is assumed accurate and correct but no assumptions of liability are intended. Neither the seller nor the agent of the seller represent the accuracy of the information provided in this prospectus or email including but not limited to the following: timber values, volumes, acreage discrepancies, timber age or marketability of timber. The seller or agent does not guarantee the condition or square footage of any improvements would constitute or the function of machinery, wells, septic systems or water control devices. This offering is subject to errors and omissions as well as changes including price or withdrawal without notice.

**Todd Crosby**  
P: 8437825700    Toddrosby@crosbylandco.com    300 Carn St.

The information contained herein was obtained from sources deemed to be reliable. MapRight Services makes no warranties or guarantees as to the completeness or accuracy thereof.