508 Frisco Clinton, OK

Custer County, Oklahoma, 0.1 AC +/-

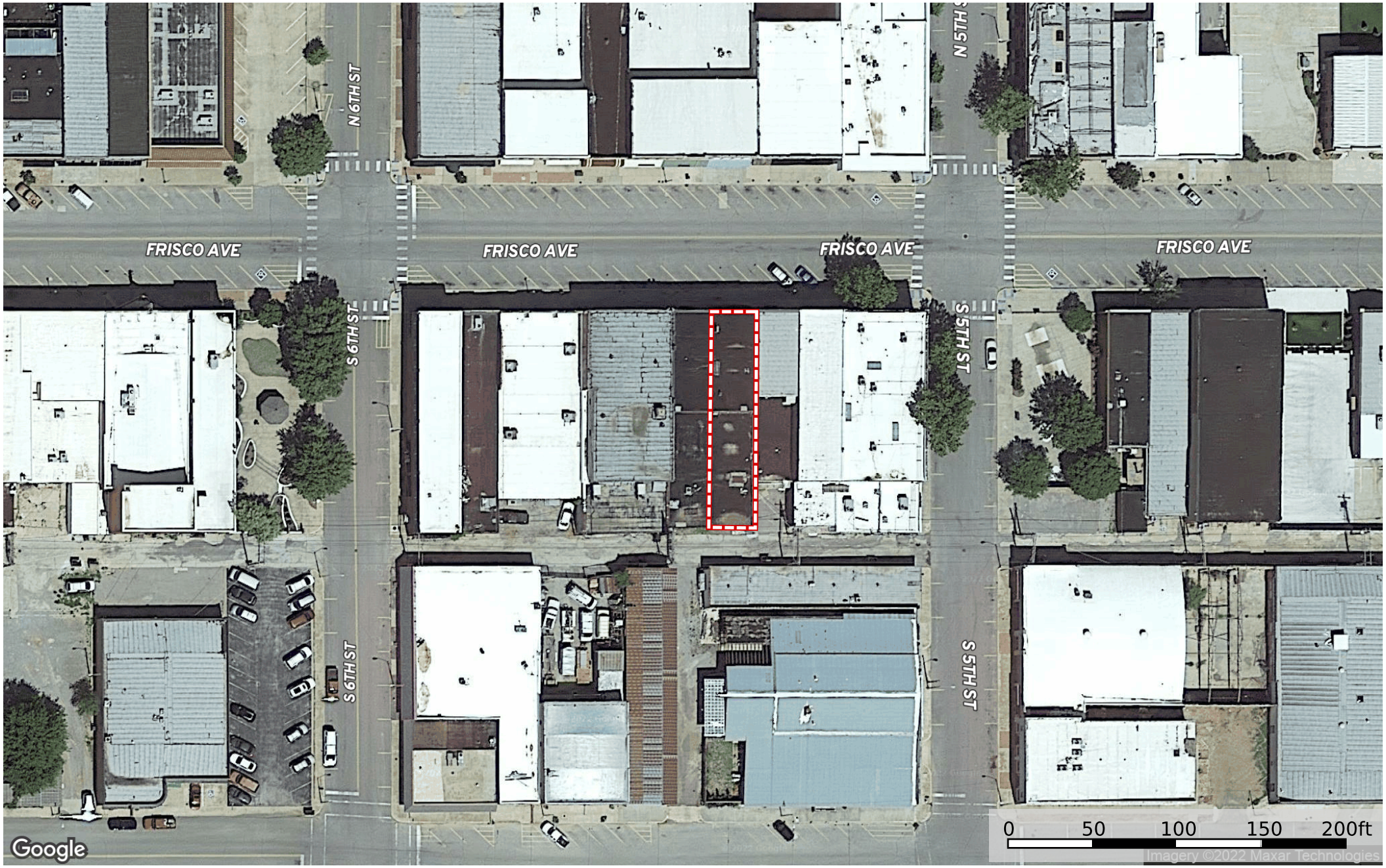

Boundary

Allen Entz

P: 405-663-2200 connie@entzauction.com 2018 Old Highway 66, Hydro, OK 73048

The information contained herein was obtained from sources deemed to be reliable.
MapRight Services makes no warranties or guarantees as to the completeness or accuracy thereof.