

27+/- Acre Farm in Ellenboro
220 Gettys Rd
Ellenboro, NC 28040

\$340,000
27.630± Acres
Alamance County



27+/- Acre Farm in Ellenboro
Ellenboro, NC / Alamance County

SUMMARY

Address

220 Gettys Rd

City, State Zip

Ellenboro, NC 28040

County

Alamance County

Type

Farms, Residential Property

Latitude / Longitude

35.43842 / -81.73421

Taxes (Annually)

1108

Dwelling Square Feet

4312

Bedrooms / Bathrooms

8 / --

Acreage

27.630

Price

\$340,000

Property Website

<https://www.mossyoakproperties.com/property/27-acre-farm-in-ellenboro-alamance-north-carolina/41073/>

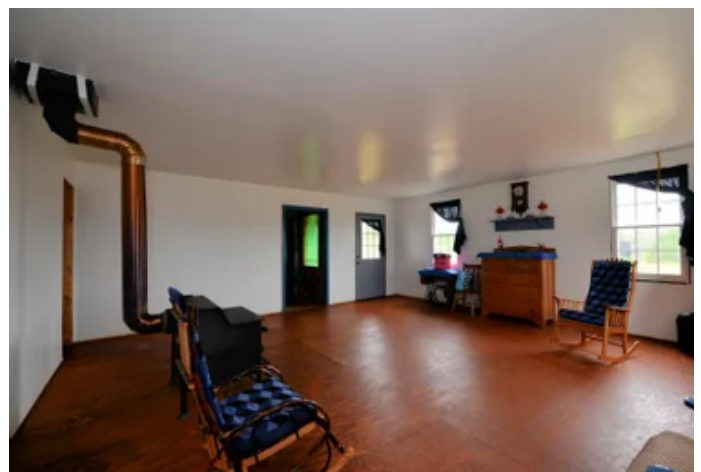

27+/- Acre Farm in Ellenboro

Ellenboro, NC / Alamance County

PROPERTY DESCRIPTION

Multi-use property. Great Ellenboro location that's about an hour from Charlotte, Hickory, Asheville and Greenville SC. 27 +/- acres has been used as a residence and farm. Multiple structures that include 2872 main home, 1440sqft second home, a 30x48 metal barn and several purposeful outbuildings. Both homes need finishing as they don't have electricity or conventional plumbing and drywall needs to be completed. Electricity is readily available and water is currently supplied from a well ran by a generator. Property is highlighted by a 6.5+ acre fenced in pasture with pond, several garden spaces, and short range mountain views. This self-sufficient land would be great for updating or leave it be as a less complex way of living!



27+/- Acre Farm in Ellenboro
Ellenboro, NC / Alamance County

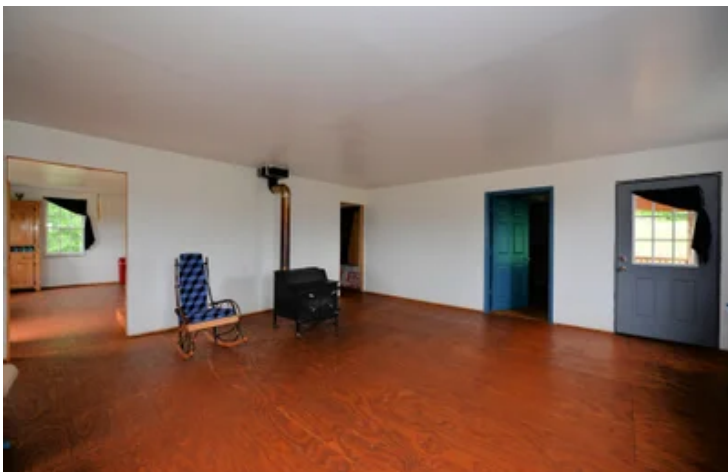

Locator Map



Locator Map

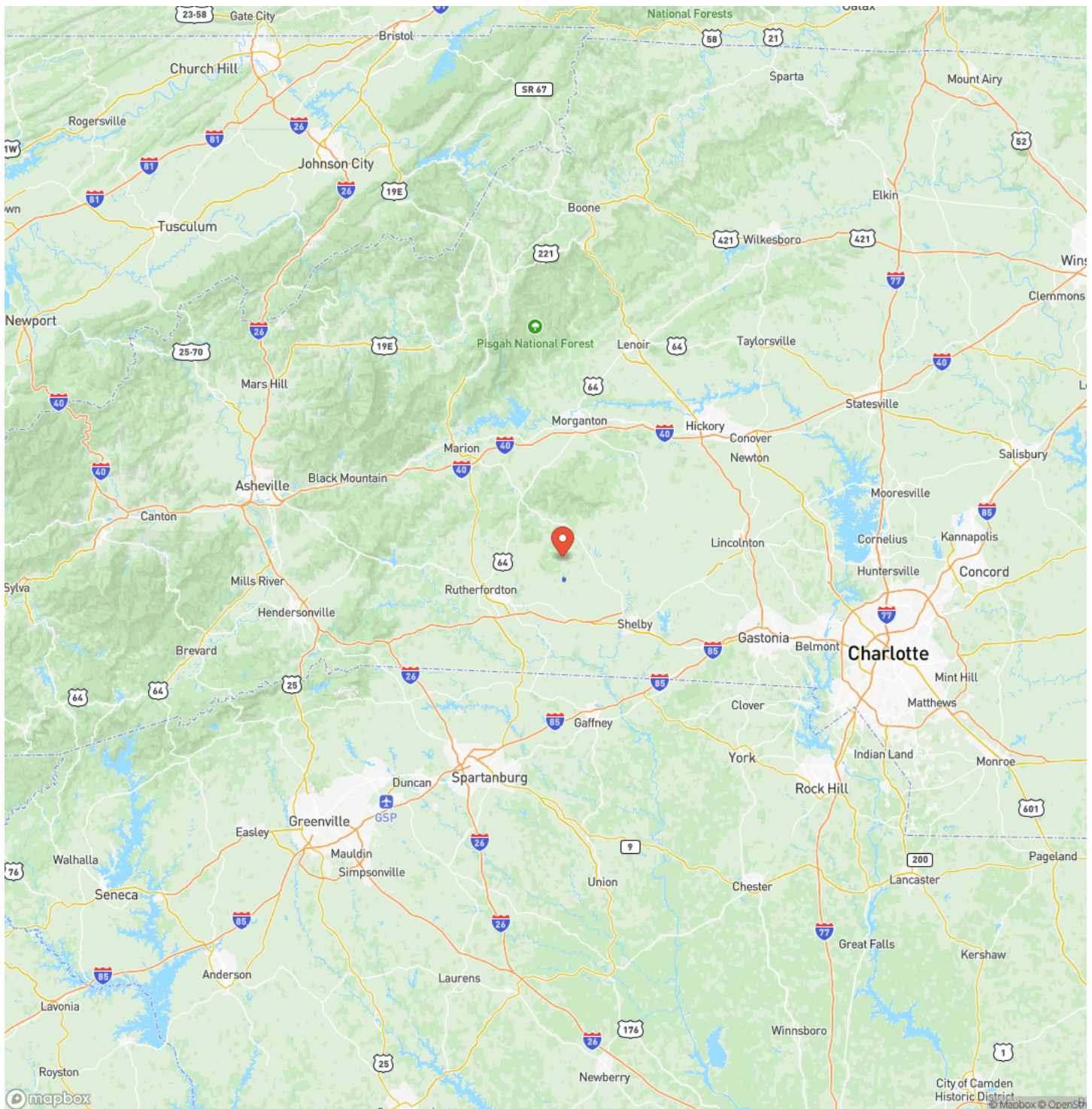

Satellite Map



27+/- Acre Farm in Ellenboro Ellenboro, NC / Alamance County

LISTING REPRESENTATIVE

For more information contact:



Representative

Eric Fowler

Mobile

(828) 508-1264

Office

(828) 477-4248

Email

efowler@mossyoakproperties.com

Address

City / State / Zip

Rutherfordton, NC 28139

NOTES



MORE INFO ONLINE:

MossyOakProperties.com

[illegible]

DISCLAIMERS

Information in this brochure is provided solely for information purposes and does not constitute an offer to sell or advertise real estate outside the states in which broker or agent licensed. The information presented has been obtained from sources deemed to be reliable, is not guaranteed or warranted by the agent, broker, or the sellers of these properties. This offering is subject to errors, omissions, prior sale, price change, correction or withdrawal from the market without notice. All references to age, square footage, income, expenses, acreage, carrying capacity, and land classification, etc. are approximate. Prospective buyers are chargeable with and expected to conduct their own independent investigation of the information and the property and to rely only on those results. Sellers reserve the right to accept or reject any and all offers without liability to any buyer or cooperating broker.

Maps are provided for illustration purposes only, the accuracy is not warranted. Parcels on interactive maps are not adjusted to match aerial backgrounds. This information is for reference purposes only and is not a legal document. Data maps contain errors. The seller and seller's agent are making known to all potential buyers that there may be variations between the location of the existing fence lines and the legal description of the deeded property. Seller and seller's agent make no warranties with regard to the location of the fence lines in relation to the deeded property lines, nor does the Seller make any warranties or representations with regard to the specific acreage contained within the fenced property lines. Seller is selling the property in an "as is" condition, which includes the location of the fences as they exist. Boundaries shown on the accompanying maps are approximate, based on county parcel data. The maps are not to scale. The accuracy of the maps is not guaranteed. Prospective buyers are encouraged to verify fence lines, deeded property lines and acreages using a licensed surveyor at their own expense.



Mossy Oak Properties Carolina Timber and Realty

560 W Main Street

Sylva, NC 28779

(828) 477-4248

MossyOakProperties.com



MORE INFO ONLINE:

MossyOakProperties.com