

**74 +/- Acres Surrounded by Pisgah Forest!**  
4480 Beck Street  
Morganton, NC 28655

**\$565,000**  
74.050± Acres  
Burke County





**74 +/- Acres Surrounded by Pisgah Forest!**  
**Morganton, NC / Burke County**

---

**SUMMARY**

**Address**

4480 Beck Street

**City, State Zip**

Morganton, NC 28655

**County**

Burke County

**Type**

Undeveloped Land

**Latitude / Longitude**

35.875711 / -81.769336

**Taxes (Annually)**

470

**Acreage**

74.050

**Price**

\$565,000

**Property Website**

<https://www.mossyoakproperties.com/property/74-acres-surrounded-by-pisgah-forest-burke-north-carolina/53263/>



## **74 +/- Acres Surrounded by Pisgah Forest!**

### **Morganton, NC / Burke County**

---

#### **PROPERTY DESCRIPTION**

This property offers a total of 74+/- acres of picturesque land located off Brown Mountain Beach Rd in the charming town of Morganton, North Carolina. It is directly connected to and surrounded by 13,000+/- acres of the Pisgah National Forest (Brown Mountain Trailhead). The property is comprised of two parcels, with one parcel spanning 60+/- acres and the other 14+/- acres, providing ample space for various possibilities. Access to both parcels is conveniently via state maintained gravel road, only shared with one other home...adding to the secluded and peaceful ambience of the location. One of the highlights of this property is the trail that leads up to a high elevation, offering amazing views of Table Rock and other long-distanced vistas. Whether you are looking to create your own private retreat, create a development to share with others, or to simply enjoy the beauty of the outdoors and connect with nature... this could be it! Lake James 15 minutes, Asheville 60 minutes, Hickory 45 minutes, Charlotte 90 minutes. Call Eric Fowler at [828-508-1264](tel:828-508-1264) to schedule a showing!





**74 +/- Acres Surrounded by Pisgah Forest!**  
**Morganton, NC / Burke County**

---

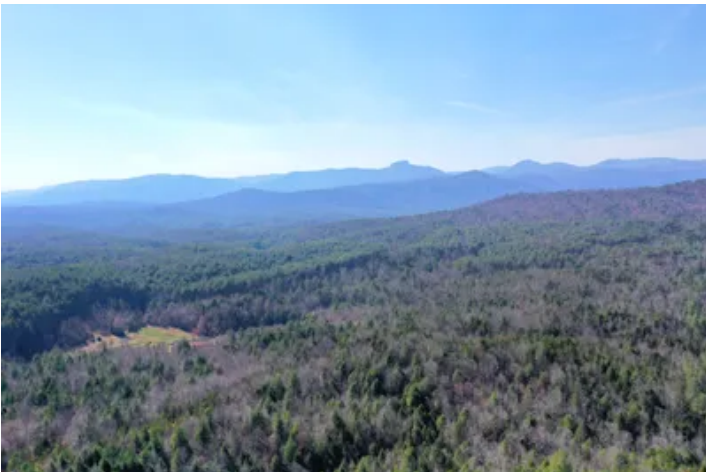

74 +/- Acres Surrounded by Pisgah Forest!  
Morganton, NC / Burke County

---

## Locator Map

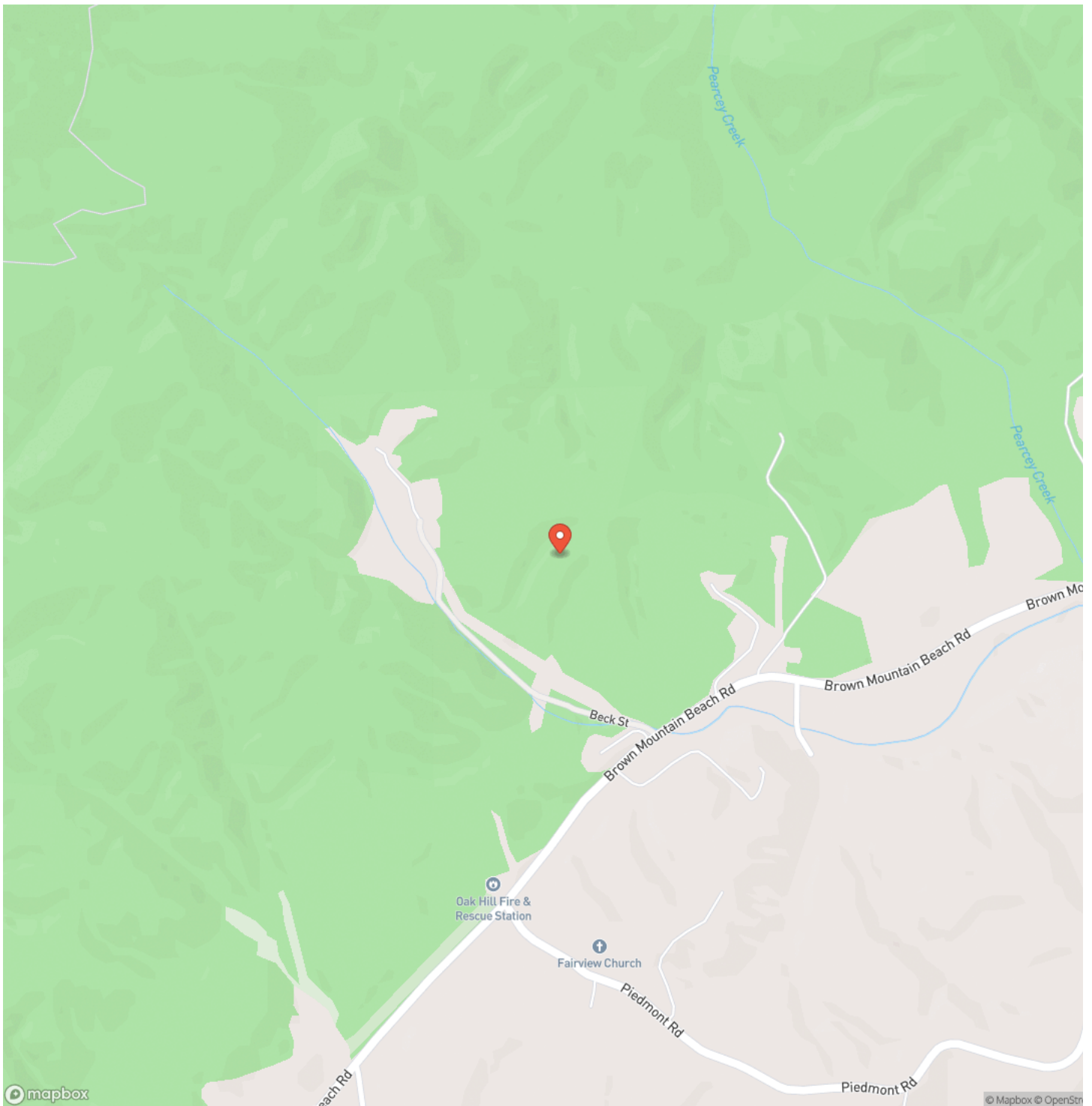



## Morganton, NC / Burke County

## Locator Map

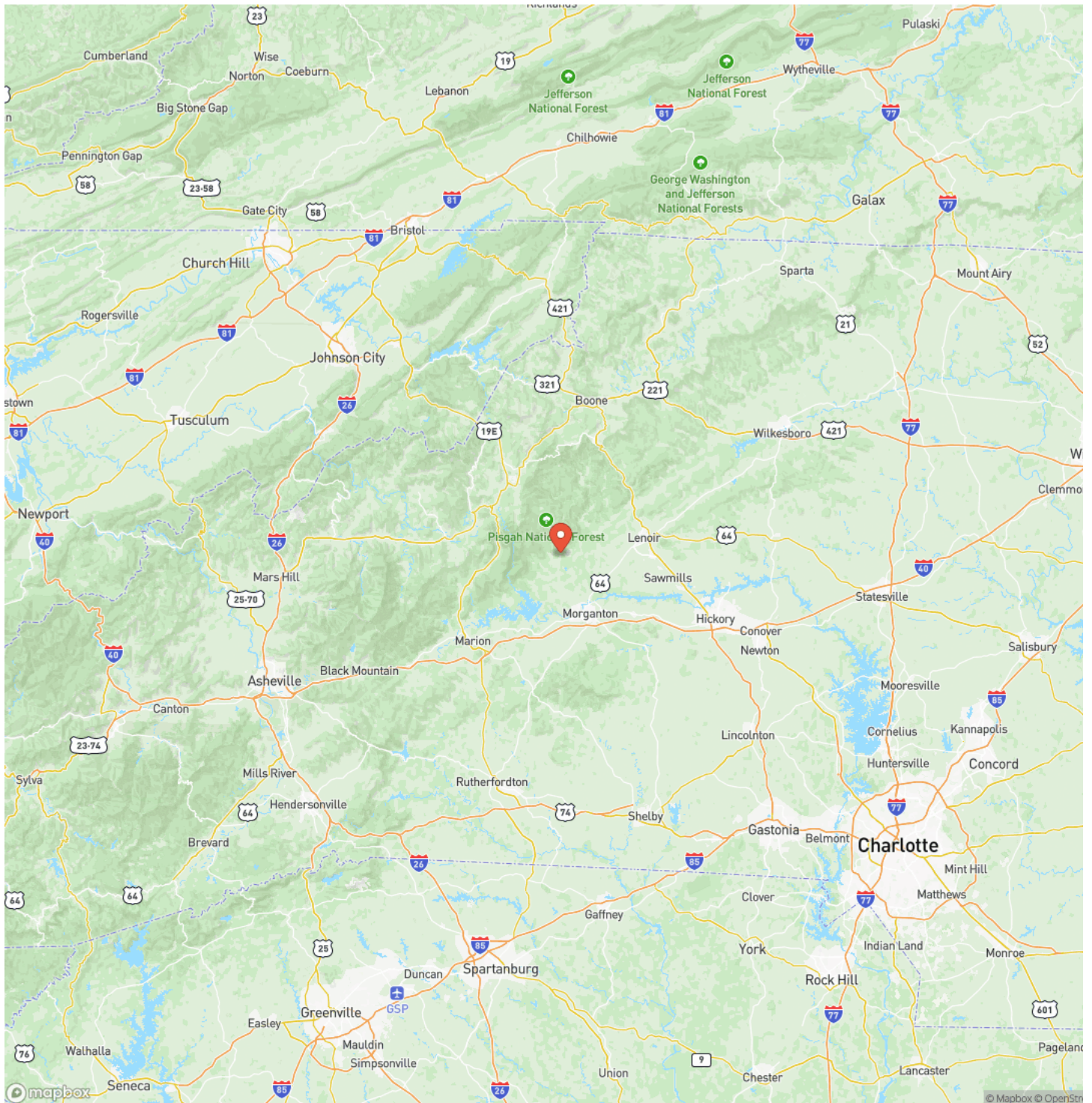

**MORE INFO ONLINE:**

**MossyOakProperties.com**



74 +/- Acres Surrounded by Pisgah Forest!  
Morganton, NC / Burke County

---

## Satellite Map

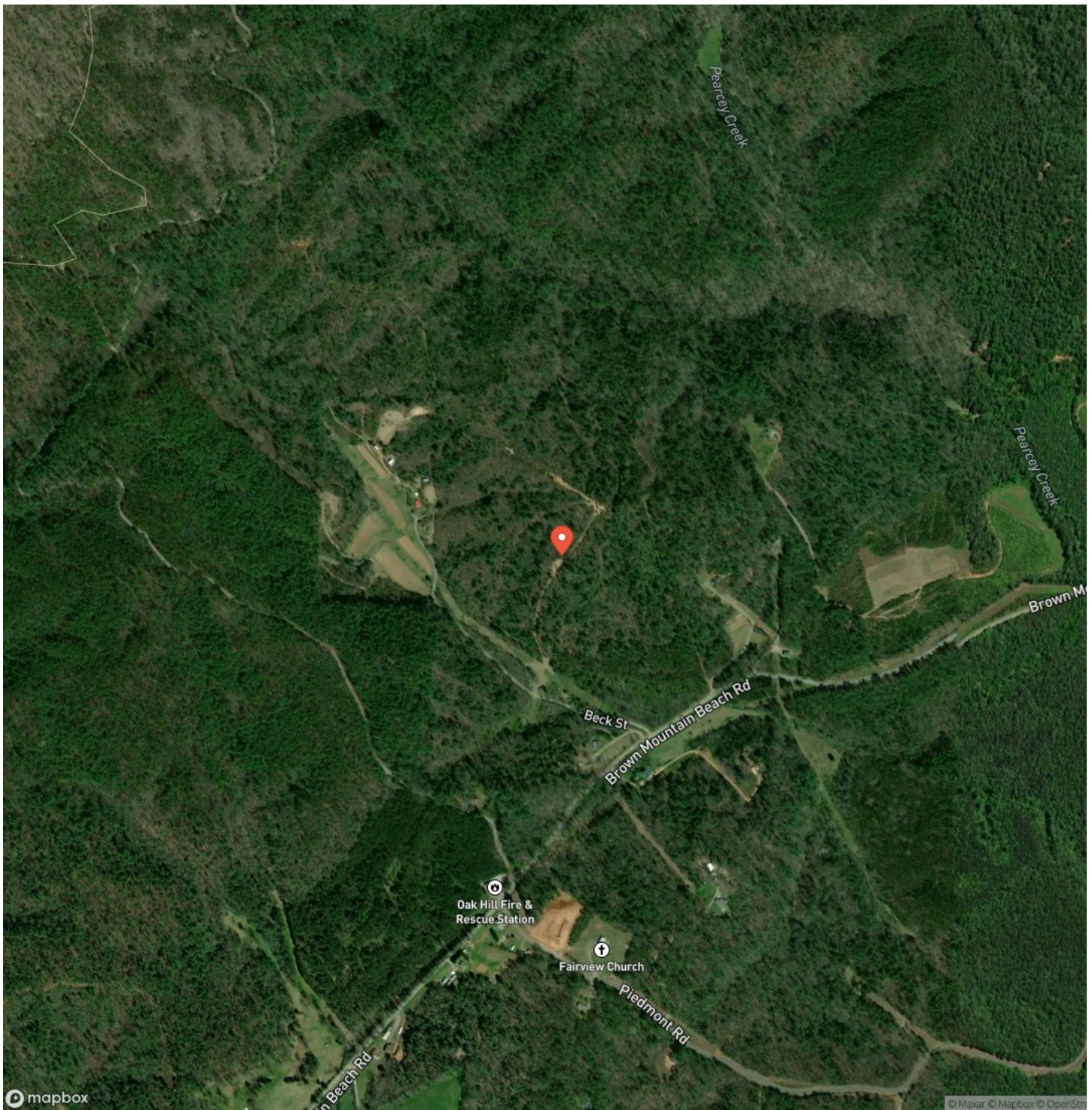

**74 +/- Acres Surrounded by Pisgah Forest!**  
**Morganton, NC / Burke County**

## LISTING REPRESENTATIVE

**For more information contact:**



### Representative

Eric Fowler

## Mobile

(828) 508-1264

## Office

(828) 477-4248

## Email

efowler@mossyoakproperties.com

**Address**

## City / State / Zip

Rutherfordton, NC 28139

## NOTES



**MORE INFO ONLINE:**

**MossyOakProperties.com**



[illegible]

## **DISCLAIMERS**

Information in this brochure is provided solely for information purposes and does not constitute an offer to sell or advertise real estate outside the states in which broker or agent licensed. The information presented has been obtained from sources deemed to be reliable, but is not guaranteed or warranted by the agent, broker, or the sellers of these properties. This offering is subject to errors, omissions, prior sale, price change, correction or withdrawal from the market without notice. All references to age, square footage, income, expenses, acreage, carrying capacity, and land classification, etc. are approximate. Prospective buyers are chargeable with and expected to conduct their own independent investigation of the information and the property and to rely only on those results. Sellers reserve the right to accept or reject any and all offers without liability to any buyer or cooperating broker.

Maps are provided for illustration purposes only, the accuracy is not warranted. Parcels on interactive maps are not adjusted to match aerial backgrounds. This information is for reference purposes only and is not a legal document. Data maps contain errors. The seller and seller's agent are making known to all potential buyers that there may be variations between the location of the existing fence lines and the legal description of the deeded property. Seller and seller's agent make no warranties with regard to the location of the fence lines in relationship to the deeded property lines, nor does the Seller make any warranties or representations with regard to the specific acreage contained within the fenced property lines. Seller is selling the property in an "as is" condition, which includes the location of the fences as they exist. Boundaries shown on the accompanying maps are approximate, based on county parcel data. The maps are not to scale. The accuracy of the maps is not guaranteed. Prospective buyers are encouraged to verify fence lines, deeded property lines and acreages using a licensed surveyor at their own expense.





---

**Mossy Oak Properties Carolina Timber and Realty**

560 W Main Street

Sylva, NC 28779

(828) 477-4248

[MossyOakProperties.com](http://MossyOakProperties.com)

---



**MORE INFO ONLINE:**

**[MossyOakProperties.com](http://MossyOakProperties.com)**