

3 Bedroom Rural Setting 50084983
106 M553
Gwinn, MI 49841

\$150,000
1± Acres
Marquette County



3 Bedroom Rural Setting 50084983
Gwinn, MI / Marquette County

SUMMARY

Address

106 M553

City, State Zip

Gwinn, MI 49841

County

Marquette County

Type

Residential Property

Latitude / Longitude

46.508490 / -88.090015

Dwelling Square Feet

1840

Bedrooms / Bathrooms

3 / 2

Acreage

1

Price

\$150,000

Property Website

<https://www.landleader.com/property/3-bedroom-rural-setting-50084983-marquette-michigan/31695>

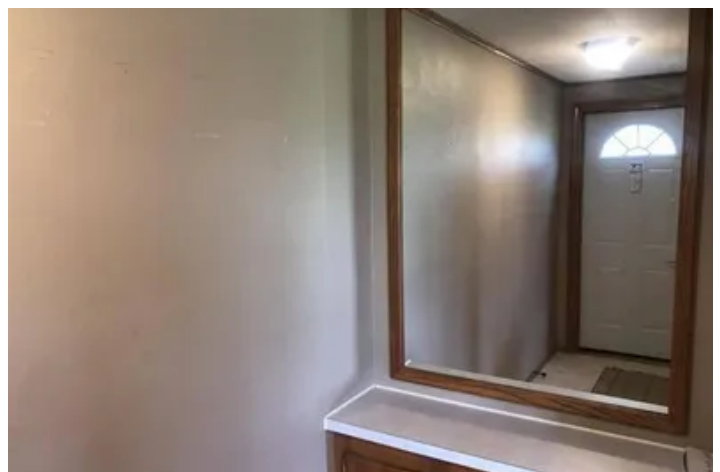

3 Bedroom Rural Setting 50084983
Gwinn, MI / Marquette County

PROPERTY DESCRIPTION

Large feeling 2Bth 3Bd home with a rural setting, yet close to everything! The home offers two decks with ramp access. Inside you will find a two spacious living rooms and a kitchen. Down the hall hosts 3 bedrooms, one being a master with an attached bathroom. Utilities and appliances to stay making this a move in ready option. In addition there is a large 2.5 car heated garage.



3 Bedroom Rural Setting 50084983
Gwinn, MI / Marquette County



Locator Map



Locator Map

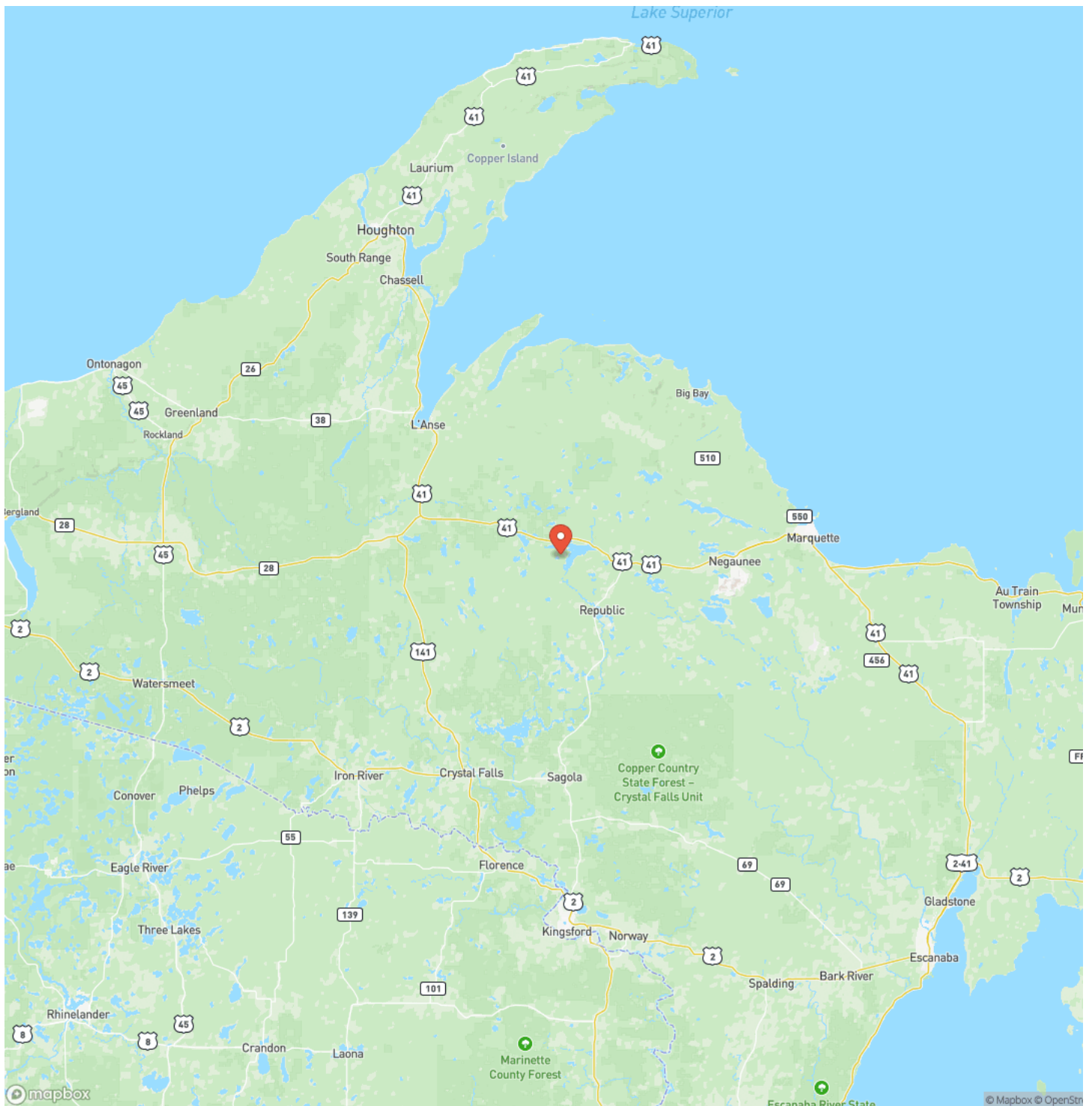

Satellite Map



3 Bedroom Rural Setting 50084983

Gwinn, MI / Marquette County

LISTING REPRESENTATIVE

For more information contact:



Representative

Bud Bradley

Mobile

(906) 869-1713

Office

(906) 869-1713

Email

budandcaitlin@greatlakesandland.com

Address

856 West Washington Street

City / State / Zip

Marquette, MI 49855

NOTES



MORE INFO ONLINE:

greatlakesandland.com

[illegible]

DISCLAIMERS

Information in this brochure is provided solely for information purposes and does not constitute an offer to sell or advertise real estate outside the states in which broker or agent licensed. The information presented has been obtained from sources deemed to be reliable, but is not guaranteed or warranted by the agent, broker, or the sellers of these properties. This offering is subject to errors, omissions, prior sale, price change, correction or withdrawal from the market without notice. All references to age, square footage, income, expenses, acreage, carrying capacity, and land classification, etc. are approximate. Prospective buyers are chargeable with and expected to conduct their own independent investigation of the information and the property and to rely only on those results. Sellers reserve the right to accept or reject any and all offers without liability to any buyer or cooperating broker.

Maps are provided for illustration purposes only, the accuracy is not warranted. Parcels on interactive maps are not adjusted to match aerial backgrounds. This information is for reference purposes only and is not a legal document. Data maps contain errors. The seller and seller's agent are making known to all potential buyers that there may be variations between the location of the existing fence lines and the legal description of the deeded property. Seller and seller's agent make no warranties with regard to the location of the fence lines in relationship to the deeded property lines, nor does the Seller make any warranties or representations with regard to the specific acreage contained within the fenced property lines. Seller is selling the property in an "as is" condition, which includes the location of the fences as they exist. Boundaries shown on the accompanying maps are approximate, based on county parcel data. The maps are not to scale. The accuracy of the maps is not guaranteed. Prospective buyers are encouraged to verify fence lines, deeded property lines and acreages using a licensed surveyor at their own expense.



Great Lakes & Land Real Estate Co, Inc
856 West Washington
Marquette, MI 49855
(906) 228-9312
greatlakesandland.com

