

Fayette 45
000 Cargile Road
Fayette, AL 35555

\$99,000
45± Acres
Fayette County



Fayette 45
Fayette, AL / Fayette County

SUMMARY

Address

000 Cargile Road

City, State Zip

Fayette, AL 35555

County

Fayette County

Type

Hunting Land, Recreational Land, Farms, Undeveloped Land,
Timberland

Latitude / Longitude

33.730959 / -87.944661

Taxes (Annually)

90

Acreage

45

Price

\$99,000

Property Website

<https://www.mossyoakproperties.com/property/fayette-45-fayette-alabama/86361/>



Fayette 45
Fayette, AL / Fayette County

PROPERTY DESCRIPTION

Excellent hunting and recreational property with professionally planted pine plantation!

11+/- additional acres available adjoining this property, see Mossy Oak Properties Listing ID#86500

This 45+/- acre property located on the Lamar/Fayette County line is a perfect place to relax and unwind while enjoying the abundant local wildlife population. This property was clear-cut approximately five years ago and has been professionally site-prepped, sprayed, and replanted with pine seedlings. This is an excellent area for hunters, with large populations of both whitetail deer and turkey.

Key Features;

Site prep sprayed planted pine approximately 4 years old

Approximately 1,000 feet of well-maintained gravel road frontage along Cargile Road

Power available at the road

Approximately 800 feet of frontage along Hells Creek, a large year-round round creek

Located in an area known for great hunting opportunities

Multiple potential build sites for a house

Located 15 minutes from Fayette, 1 hour from both Tuscaloosa and Jasper, 1 hour 30 minutes from Birmingham

For more information, contact local land specialist Austin Littrell at 256.460.1875 or email alittrell@mossyoakproperties.com

Fayette 45
Fayette, AL / Fayette County

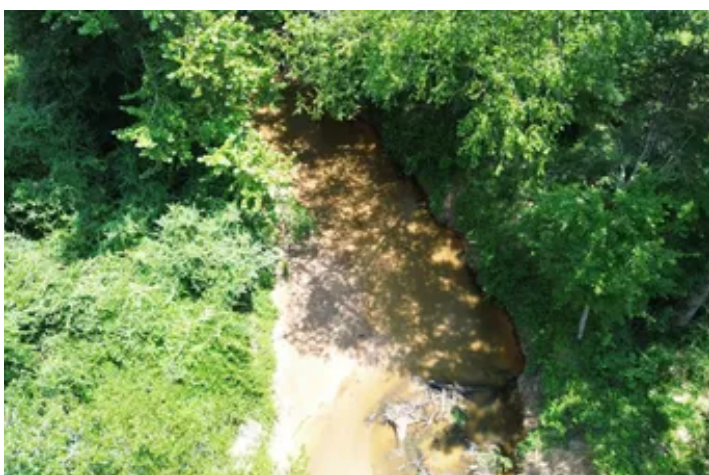

Locator Map

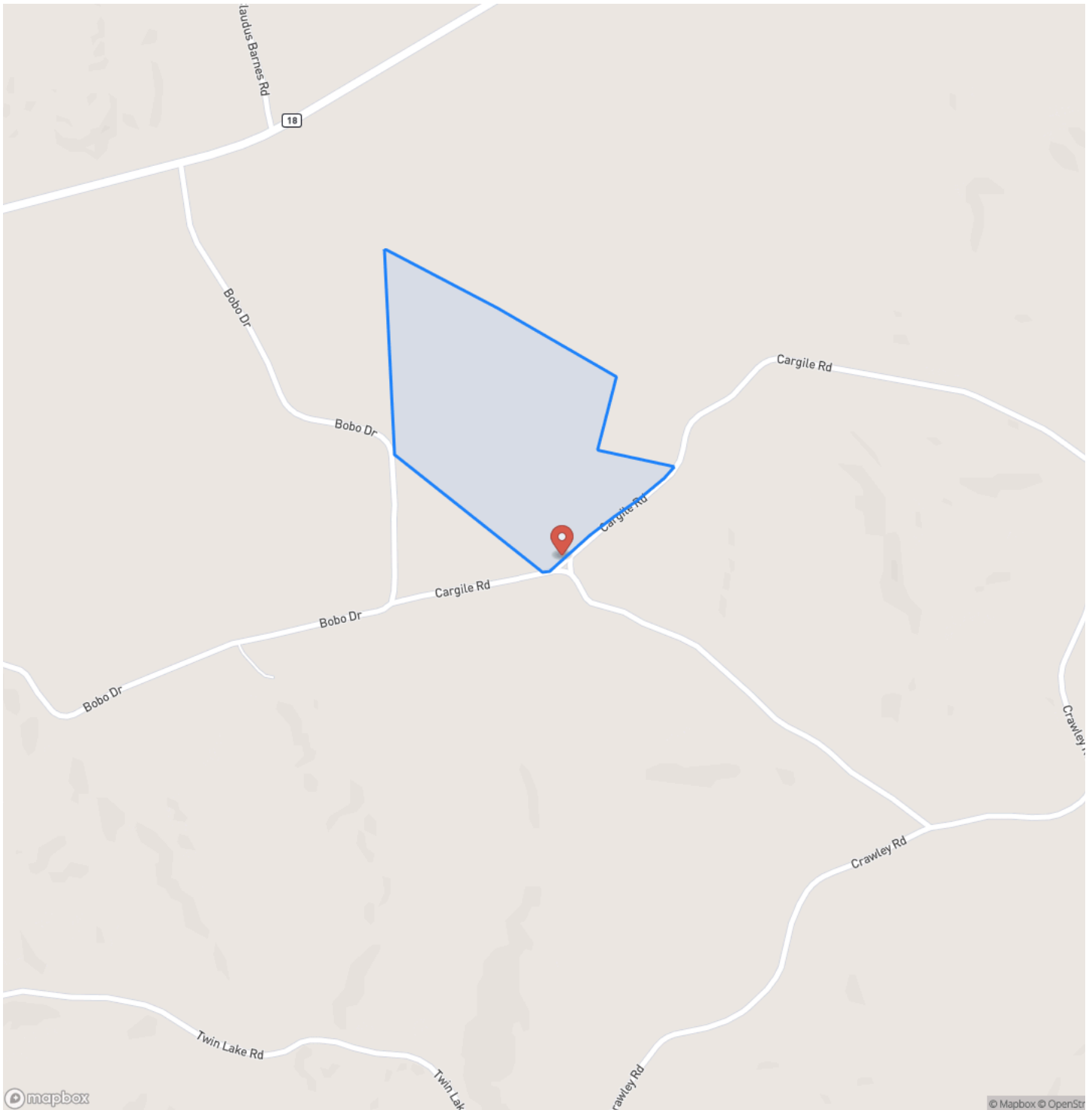

Locator Map

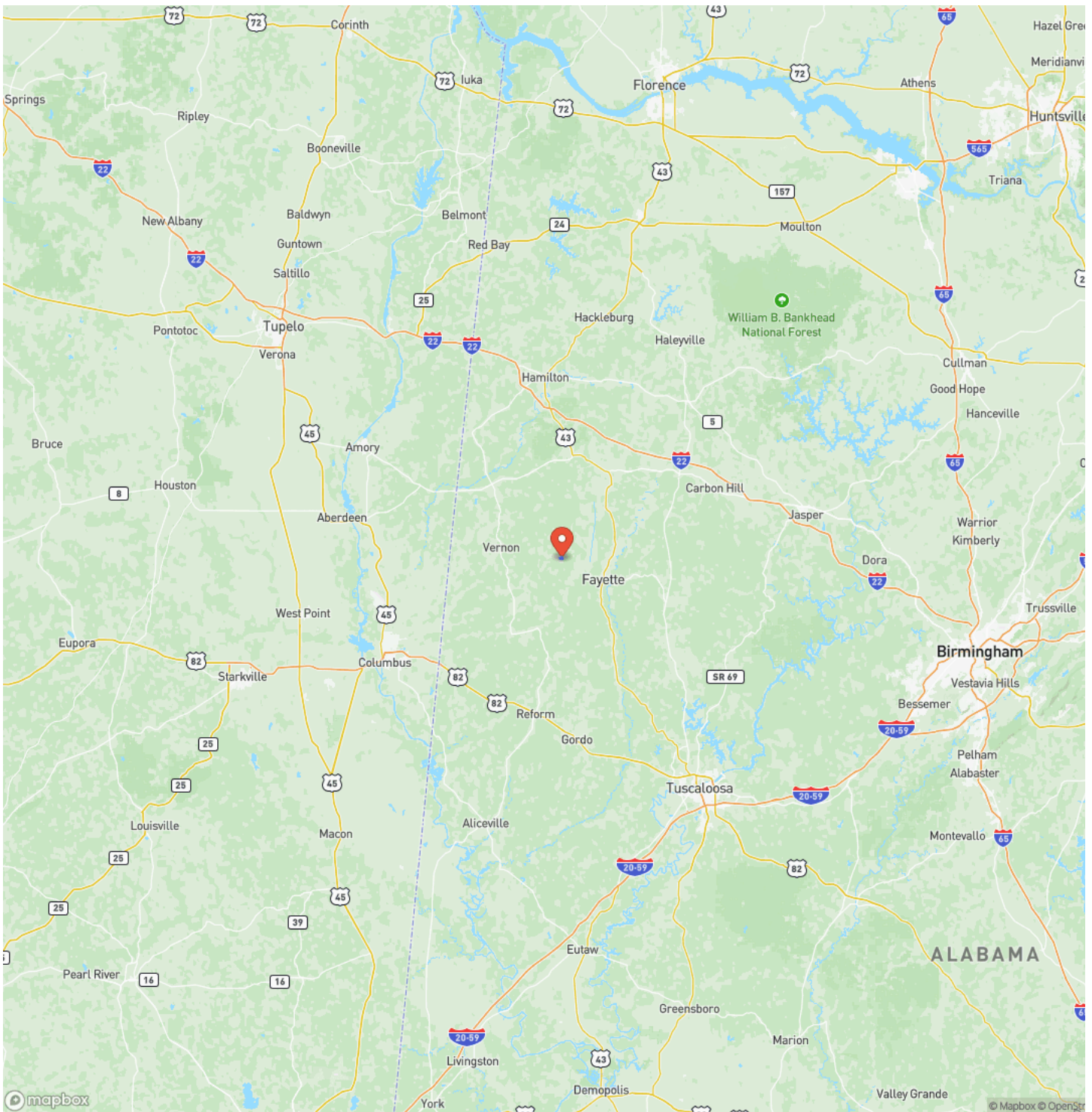

Satellite Map



Fayette 45
Fayette, AL / Fayette County

LISTING REPRESENTATIVE

For more information contact:



Representative

Austin Littrell

Mobile

(256) 460-1875

Office

(256) 460-1875

Email

alittrell@mossyoakproperties.com

Address

1229 Hwy 72 East

City / State / Zip

NOTES

[illegible]

This image shows a single sheet of white paper with horizontal ruling lines. The lines are evenly spaced and run across the width of the page. There are no margins, text, or other markings on the paper.



MossyOakProperties.com

DISCLAIMERS

Information in this brochure is provided solely for information purposes and does not constitute an offer to sell or advertise real estate outside the states in which broker or agent licensed. The information presented has been obtained from sources deemed to be reliable, but is not guaranteed or warranted by the agent, broker, or the sellers of these properties. This offering is subject to errors, omissions, prior sale, price change, correction or withdrawal from the market without notice. All references to age, square footage, income, expenses, acreage, carrying capacity, and land classification, etc. are approximate. Prospective buyers are chargeable with and expected to conduct their own independent investigation of the information and the property and to rely only on those results. Sellers reserve the right to accept or reject any and all offers without liability to any buyer or cooperating broker.

Maps are provided for illustration purposes only, the accuracy is not warranted. Parcels on interactive maps are not adjusted to match aerial backgrounds. This information is for reference purposes only and is not a legal document. Data maps contain errors. The seller and seller's agent are making known to all potential buyers that there may be variations between the location of the existing fence lines and the legal description of the deeded property. Seller and seller's agent make no warranties with regard to the location of the fence lines in relationship to the deeded property lines, nor does the Seller make any warranties or representations with regard to the specific acreage contained within the fenced property lines. Seller is selling the property in an "as is" condition, which includes the location of the fences as they exist. Boundaries shown on the accompanying maps are approximate, based on county parcel data. The maps are not to scale. The accuracy of the maps is not guaranteed. Prospective buyers are encouraged to verify fence lines, deeded property lines and acreages using a licensed surveyor at their own expense.

Mossy Oak Properties Southeast Land & Wildlife, LLC
1229 Hwy 72 East
Tuscumbia, AL 35674
(256) 345-0074
MossyOakProperties.com

