

**Factory Creek 120**  
000 Hayes Road  
Detroit, AL 35552

**\$260,000**  
120± Acres  
Marion County



**Factory Creek 120**  
**Detroit, AL / Marion County**

---

**SUMMARY**

**Address**

000 Hayes Road

**City, State Zip**

Detroit, AL 35552

**County**

Marion County

**Type**

Hunting Land, Recreational Land, Farms, Timberland

**Latitude / Longitude**

34.086064 / -88.088059

**Taxes (Annually)**

\$211

**Acreage**

120

**Price**

\$260,000

**Property Website**

<https://www.mossyoakproperties.com/property/factory-creek-120/marion/alabama/80969/>



**Factory Creek 120**  
**Detroit, AL / Marion County**

---

**PROPERTY DESCRIPTION**

**Factory Creek 120 — Timber, Hunting, and Investment Opportunity!**

Incredible 120± acre property in Hamilton, Alabama — perfect for hunting, timber investment, and future development!

- 30± acres of mature thinned pine
- 30± acres of mature unthinned pine
- 60± acres of hardwood bottomland
- Three wildlife food plots already in place, with room for more
- Excellent deer, turkey, and duck hunting potential
- 4,700± feet of paved road frontage on Hayes Road and County Road 124
- Power available nearby

This property checks all the boxes — mature timber for immediate or future income, proven hunting opportunities, and outstanding access. Build a cabin, expand the food plots, or hold as a long-term investment.

**For more information contact land specialist Austin Littrell at 256.460.1875 or email [alittrell@mossyoakproperties.com](mailto:alittrell@mossyoakproperties.com)**

**Factory Creek 120**  
**Detroit, AL / Marion County**



## Locator Map

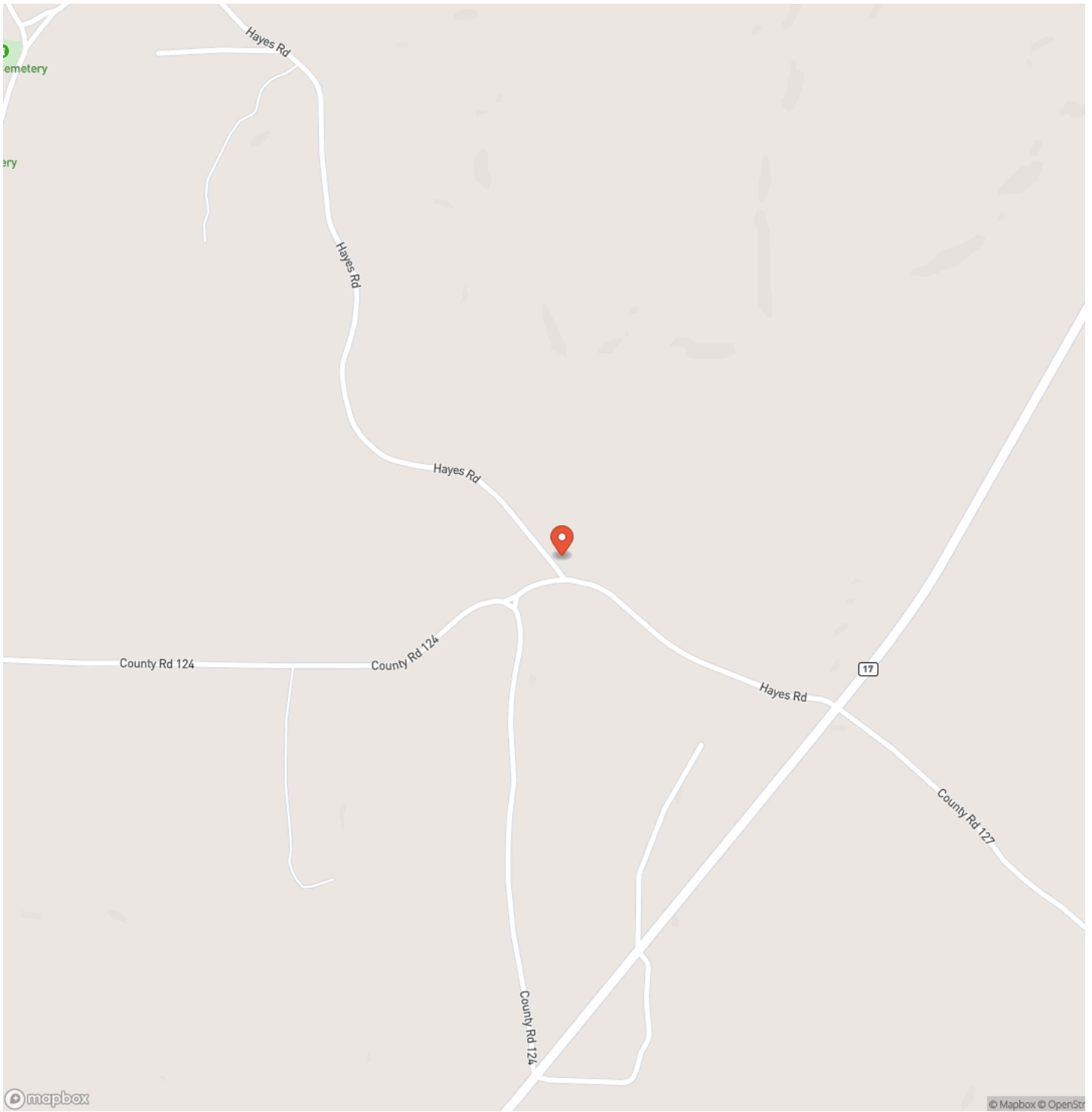

# Locator Map

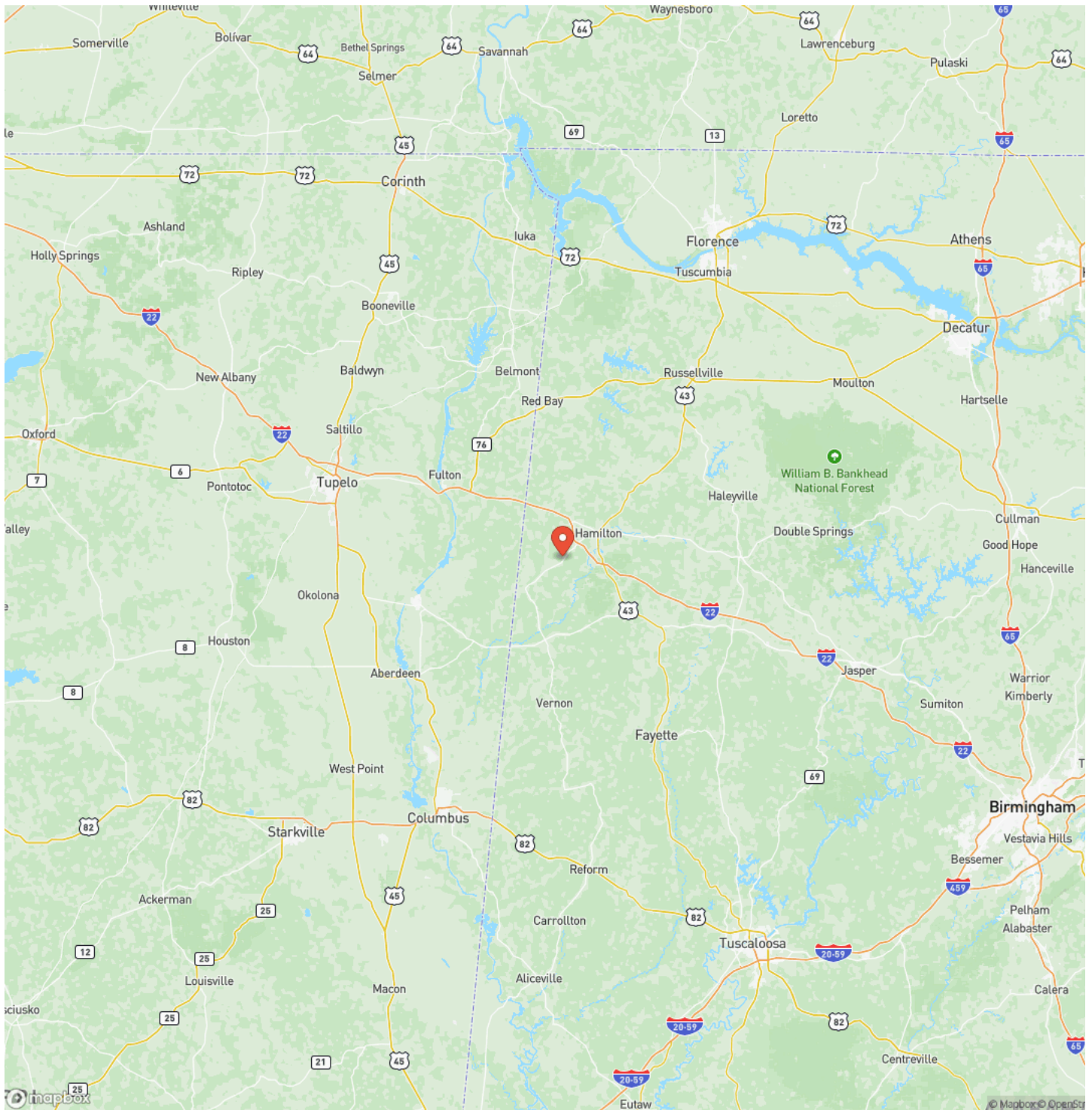

## Satellite Map

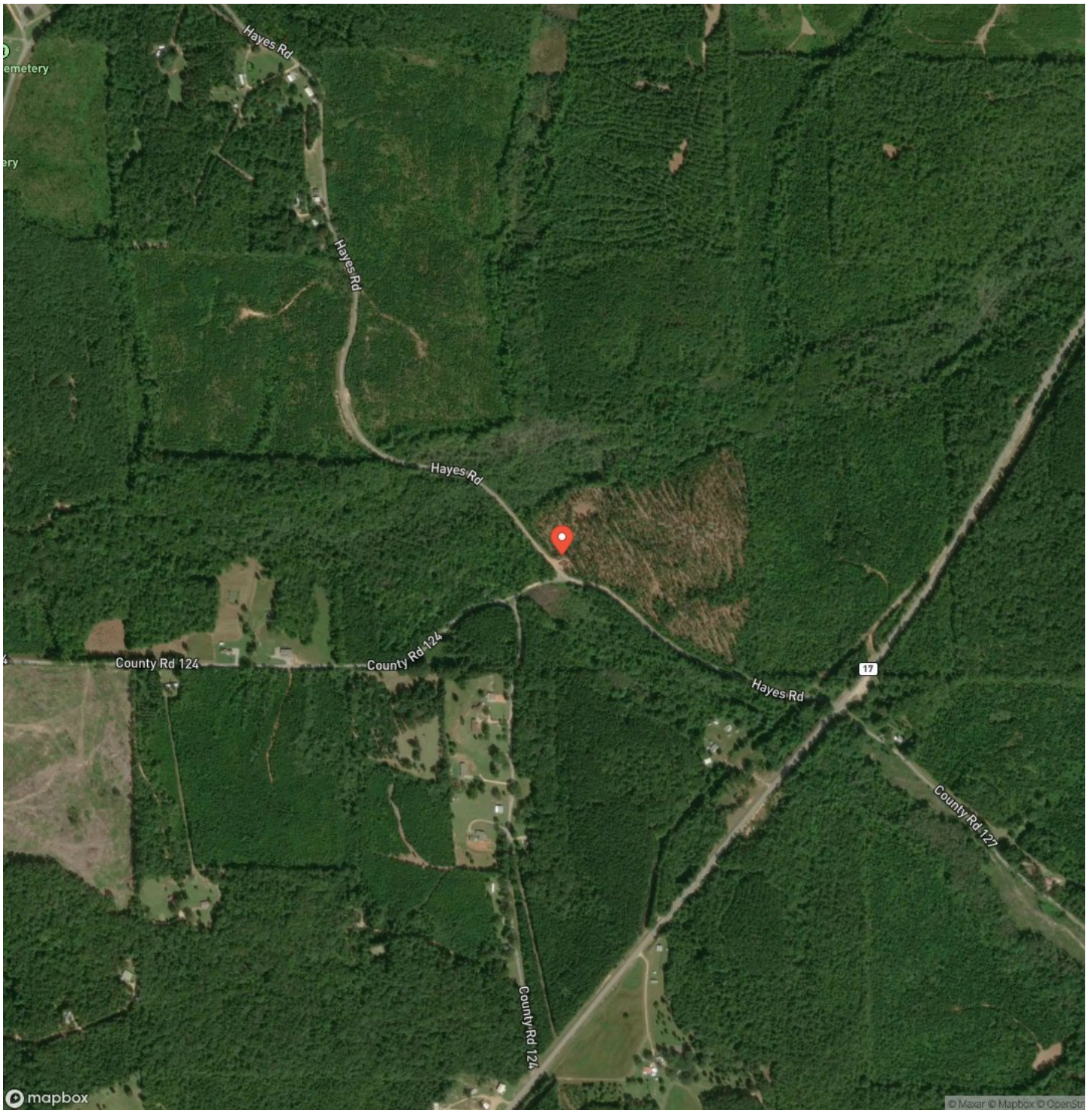





## **DISCLAIMERS**

Information in this brochure is provided solely for information purposes and does not constitute an offer to sell or advertise real estate outside the states in which broker or agent licensed. The information presented has been obtained from sources deemed to be reliable, but is not guaranteed or warranted by the agent, broker, or the sellers of these properties. This offering is subject to errors, omissions, prior sale, price change, correction or withdrawal from the market without notice. All references to age, square footage, income, expenses, acreage, carrying capacity, and land classification, etc. are approximate. Prospective buyers are chargeable with and expected to conduct their own independent investigation of the information and the property and to rely only on those results. Sellers reserve the right to accept or reject any and all offers without liability to any buyer or cooperating broker.

Maps are provided for illustration purposes only, the accuracy is not warranted. Parcels on interactive maps are not adjusted to match aerial backgrounds. This information is for reference purposes only and is not a legal document. Data maps contain errors. The seller and seller's agent are making known to all potential buyers that there may be variations between the location of the existing fence lines and the legal description of the deeded property. Seller and seller's agent make no warranties with regard to the location of the fence lines in relationship to the deeded property lines, nor does the Seller make any warranties or representations with regard to the specific acreage contained within the fenced property lines. Seller is selling the property in an "as is" condition, which includes the location of the fences as they exist. Boundaries shown on the accompanying maps are approximate, based on county parcel data. The maps are not to scale. The accuracy of the maps is not guaranteed. Prospective buyers are encouraged to verify fence lines, deeded property lines and acreages using a licensed surveyor at their own expense.

---

**Mossy Oak Properties Southeast Land & Wildlife, LLC**  
1229 Hwy 72 East  
Tuscumbia, AL 35674  
(256) 345-0074  
[MossyOakProperties.com](http://MossyOakProperties.com)

---

