

Hatton 15 Acre Homesite
000 Co Rd 131
Town Creek, AL 35672

\$119,000
15± Acres
Lawrence County



Hatton 15 Acre Homesite
Town Creek, AL / Lawrence County

SUMMARY

Address

000 Co Rd 131

City, State Zip

Town Creek, AL 35672

County

Lawrence County

Type

Recreational Land, Undeveloped Land, Hunting Land, Farms, Timberland

Latitude / Longitude

34.547413 / -87.455948

Acreage

15

Price

\$119,000

Property Website

<https://www.mossoakproperties.com/property/hatton-15-acre-homesite/lawrence/alabama/105017/>



Hatton 15 Acre Homesite Town Creek, AL / Lawrence County

PROPERTY DESCRIPTION

15± Acres – Lawrence County, Alabama (Hatton)

County Road 131

This 15± acre tract offers a perfect blend of peaceful country living, recreational opportunity, and convenient access to nearby towns. Located along County Road 131 in Lawrence County, the property features approximately 1,300 feet of paved road frontage with utilities nearby, making it an excellent candidate for a homesite or weekend getaway.

The land is comprised of mature, thinned pine timber with a small stream running through the property, creating a scenic setting and a natural draw for wildlife. With strong populations of whitetail deer, wild turkey, and small game, this tract is well-suited for hunting and outdoor enjoyment.

Situated in the Hatton School District, the property offers a quiet rural setting while still being conveniently located just 20 minutes to Muscle Shoals, 30 minutes to Decatur, and approximately one hour to Huntsville.

Property Highlights:

- 15± acres in Lawrence County, Alabama
- ~1,300 feet of paved road frontage on County Road 131
- Mature, thinned pine timber
- Small stream on the property
- Utilities available nearby
- Excellent hunting with deer, turkey, and small game
- Located in Hatton School District
- ~20 minutes to Muscle Shoals
- ~30 minutes to Decatur
- ~1 hour to Huntsville

A great opportunity to own a manageable tract with homesite potential, recreational appeal, and a peaceful country setting.

For more information contact Austin Littrell at [256-460-1875](tel:256-460-1875) or email alittrell@mossyoakproperties.com

Hatton 15 Acre Homesite
Town Creek, AL / Lawrence County



Locator Map

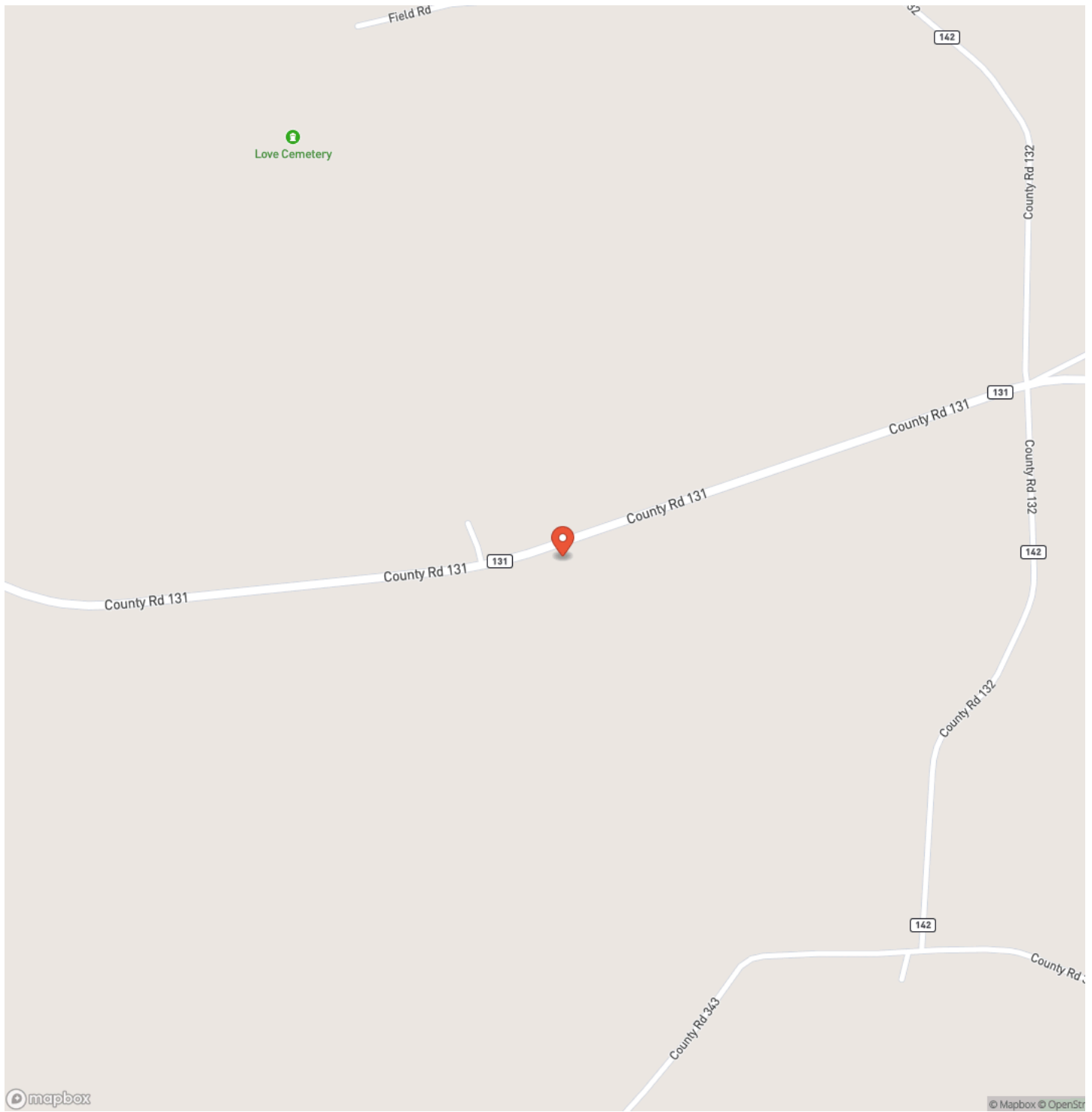

Locator Map

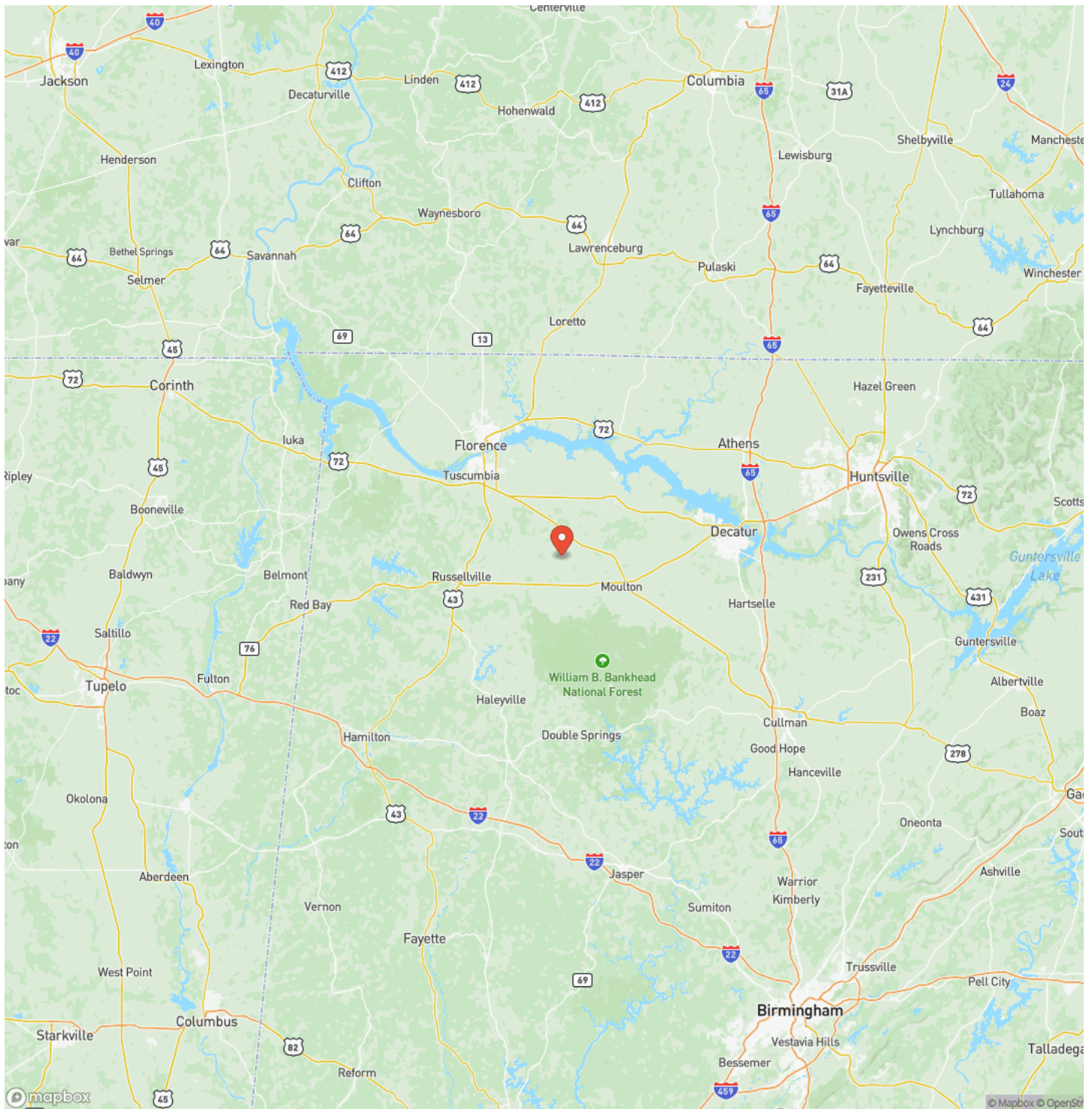

Satellite Map

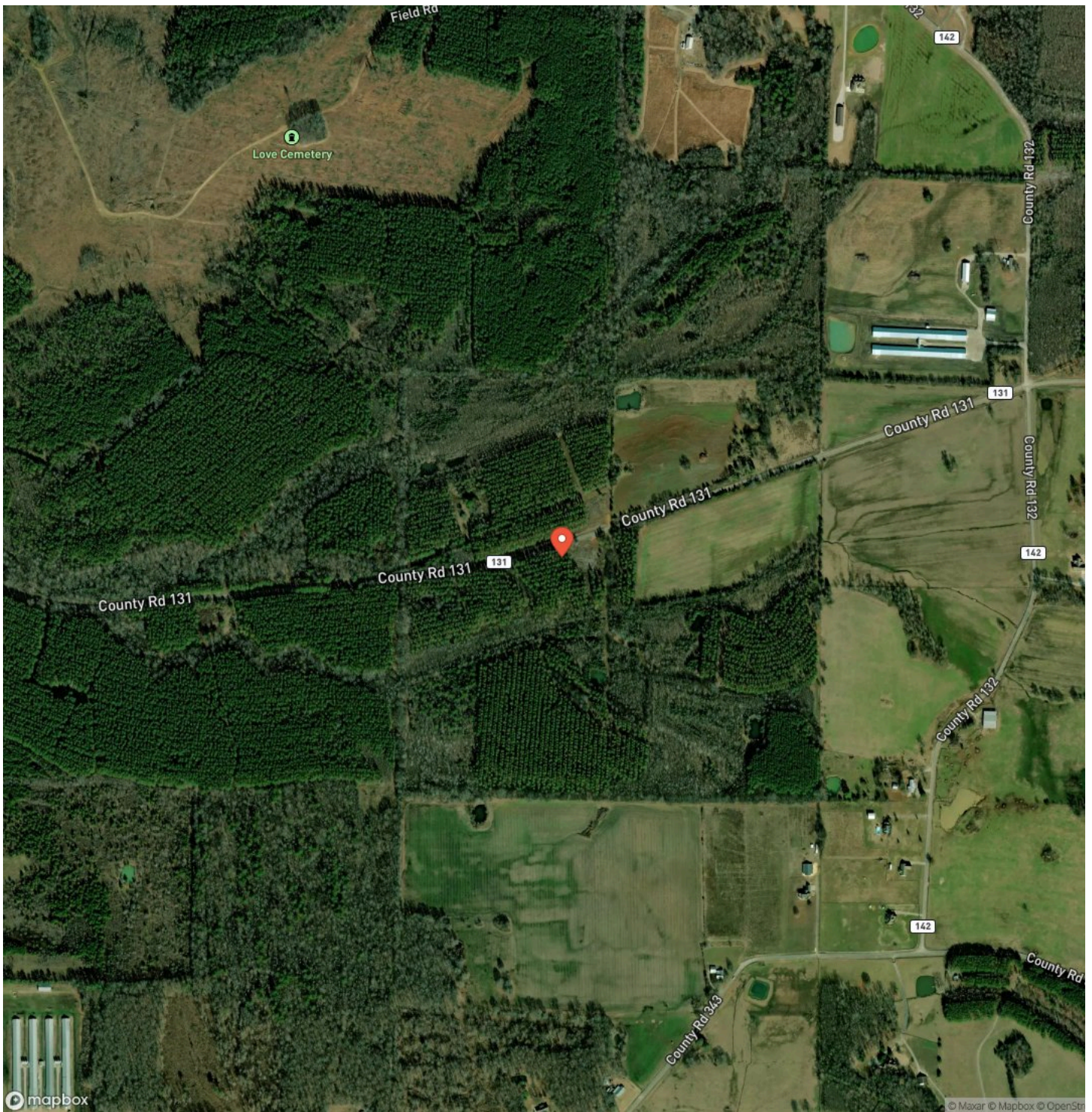

DISCLAIMERS

Information in this brochure is provided solely for information purposes and does not constitute an offer to sell or advertise real estate outside the states in which broker or agent licensed. The information presented has been obtained from sources deemed to be reliable, but is not guaranteed or warranted by the agent, broker, or the sellers of these properties. This offering is subject to errors, omissions, prior sale, price change, correction or withdrawal from the market without notice. All references to age, square footage, income, expenses, acreage, carrying capacity, and land classification, etc. are approximate. Prospective buyers are chargeable with and expected to conduct their own independent investigation of the information and the property and to rely only on those results. Sellers reserve the right to accept or reject any and all offers without liability to any buyer or cooperating broker.

Maps are provided for illustration purposes only, the accuracy is not warranted. Parcels on interactive maps are not adjusted to match aerial backgrounds. This information is for reference purposes only and is not a legal document. Data maps contain errors. The seller and seller's agent are making known to all potential buyers that there may be variations between the location of the existing fence lines and the legal description of the deeded property. Seller and seller's agent make no warranties with regard to the location of the fence lines in relationship to the deeded property lines, nor does the Seller make any warranties or representations with regard to the specific acreage contained within the fenced property lines. Seller is selling the property in an "as is" condition, which includes the location of the fences as they exist. Boundaries shown on the accompanying maps are approximate, based on county parcel data. The maps are not to scale. The accuracy of the maps is not guaranteed. Prospective buyers are encouraged to verify fence lines, deeded property lines and acreages using a licensed surveyor at their own expense.

Mossy Oak Properties Southeast Land & Wildlife, LLC
1229 Hwy 72 East
Tuscumbia, AL 35674
(256) 345-0074
<https://www.mossoakproperties.com/>

