Winston County 4.5 H&H

Alabama, AC +/-

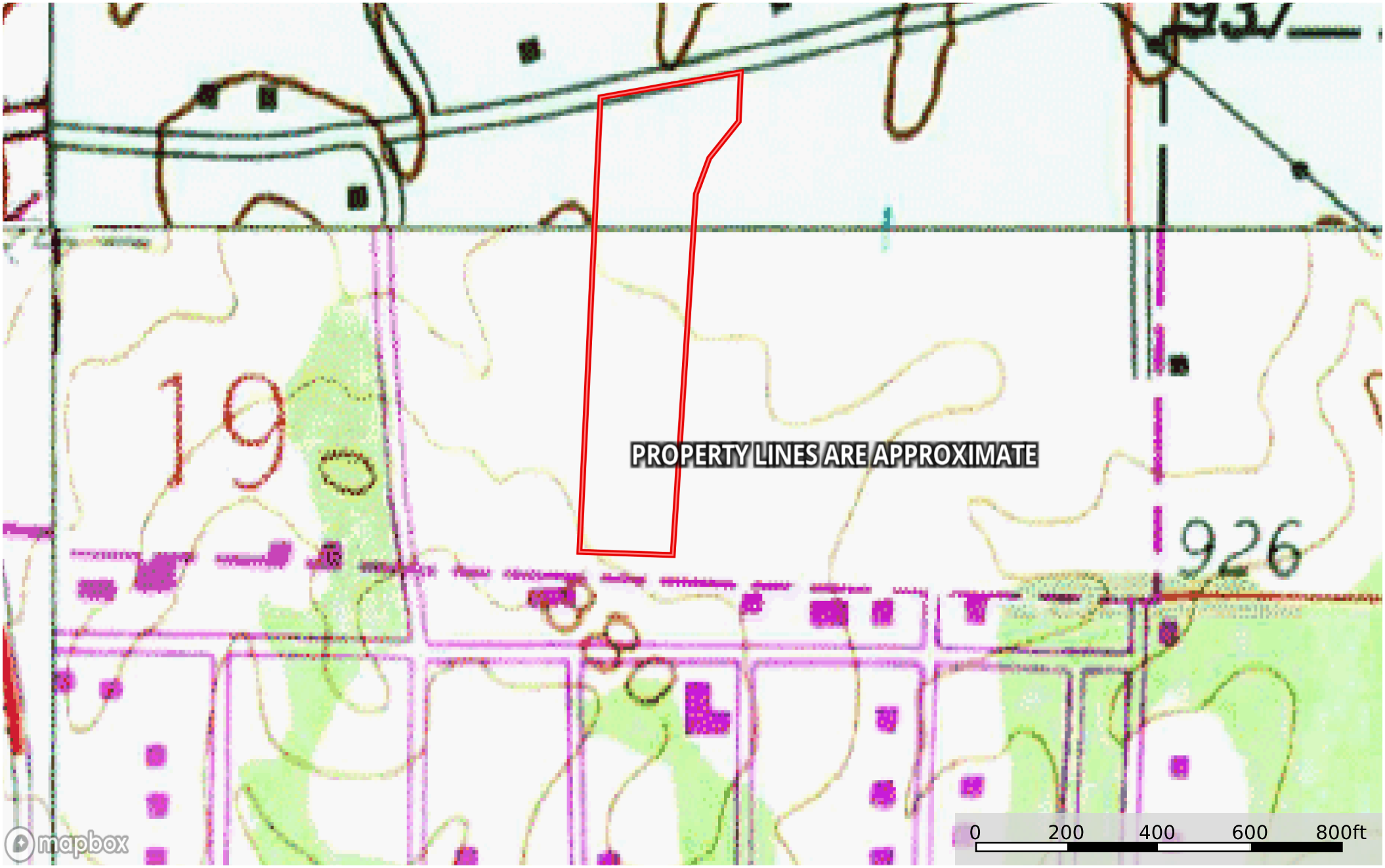

Boundary

Nathan McCollum
P: (256) 345-0074 nmccollum@mossyoakproperties.com 1229 Hwy 72 East, Tuscumbia, AL 35674

The information contained herein was obtained from sources deemed to be reliable.
Land id™ Services makes no warranties or guarantees as to the completeness or accuracy thereof.