Colbert County 38.5 and Cabin Peden

Alabama, 38.5 AC +/-

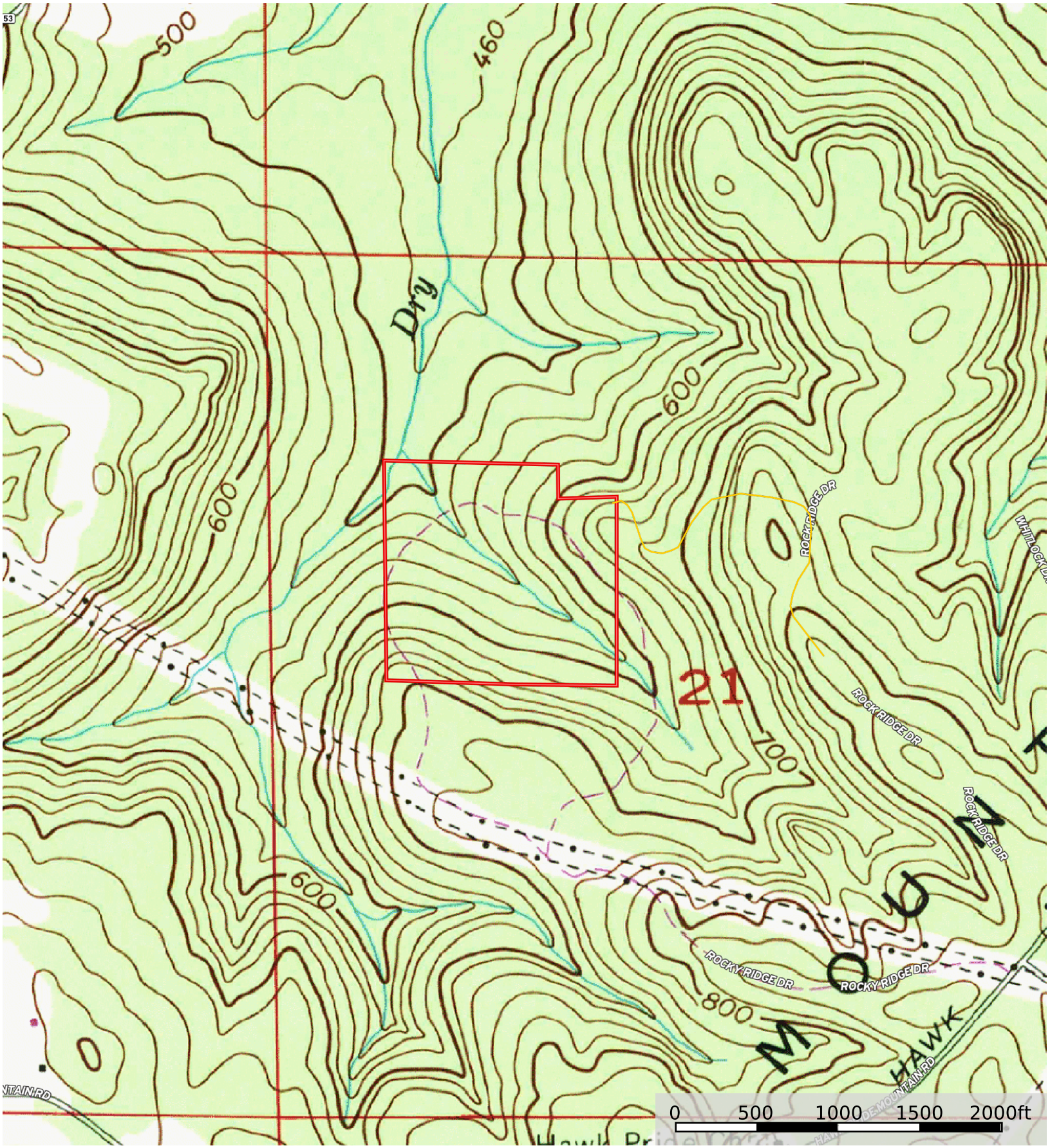

Nathan McCollum

P: (256) 345-0074 nmccollum@mossyoakproperties.com 1229 Hwy 72 East,

The information contained herein was obtained from sources deemed to be reliable. Land id® Services makes no warranties or guarantees as to the completeness or accuracy thereof. | ©CoreLogic, Inc. and/or its subsidiaries retain all ownership rights in the data, which End User agrees is proprietary to CoreLogic. All Rights Reserved. The data is provided AS IS; End User assumes all risk on any use or reliance on the data. Any downloaded data must be deleted after 12