

96+/- acre tract south of New Edinburg
300 Highway 8 North
New Edinburg, AR 71660

\$350,000
96± Acres
Cleveland County



**96+/- acre tract south of New Edinburg
New Edinburg, AR / Cleveland County**

SUMMARY

Address

300 Highway 8 North

City, State Zip

New Edinburg, AR 71660

County

Cleveland County

Type

Hunting Land, Recreational Land, Timberland

Latitude / Longitude

33.757333 / -92.238219

Acreage

96

Price

\$350,000

Property Website

<https://arkansaslandforsale.com/property/96-acre-tract-south-of-new-edinburg-cleveland-arkansas/41401/>



96+/- acre tract south of New Edinburg
New Edinburg, AR / Cleveland County

PROPERTY DESCRIPTION

This 96+/- acre tract is located south of New Edinburg off Highway 8 and just 11 miles from Warren. The presence of excellent deer, turkeys and small game hunting makes it attractive for outdoor enthusiasts and hunters. Additionally, the property's beautiful old homeplace, two ponds, electricity, city water, and a mixture of pine and hardwood timber add to its overall appeal. These features can enhance the property's recreational value and potentially provide additional income through timber harvesting or recreational leases. 40 acres of the property was clear cut 6 years ago and commercially replanted in pine and has some natural hardwood growth coming in as well. The owner has put in a nice road that goes through this clear cut section of the property, as well as several other roads that make the land easy to navigate. This property is a must see whether you are looking for a place to hunt, a nice homeplace, or looking for an investment property this one checks all of the boxes. For additional information about the property please contact exclusive listing agent Dustin Reid at [870-94054](tel:870-94054).



96+/- acre tract south of New Edinburg
New Edinburg, AR / Cleveland County



Locator Map

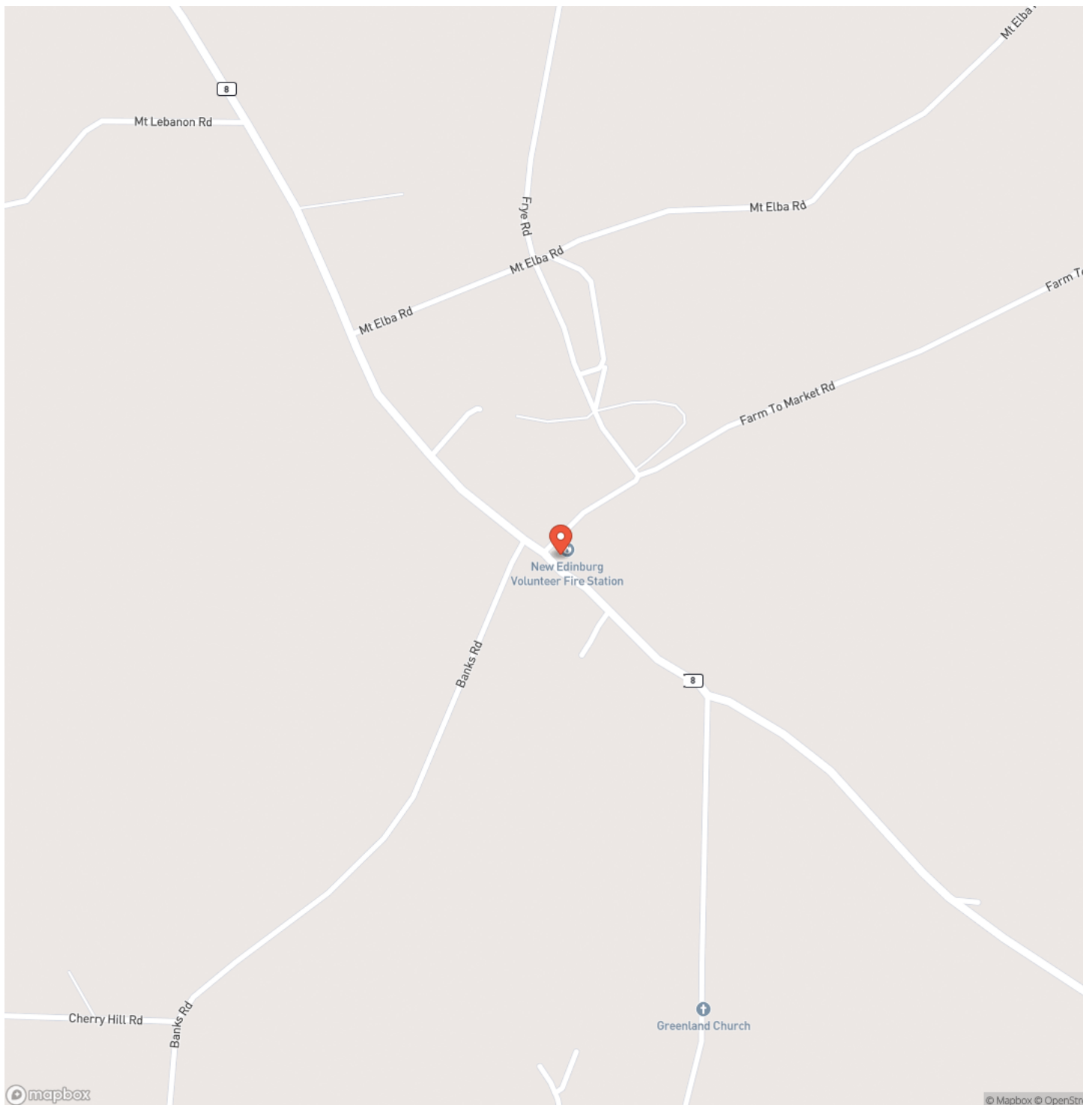

**96+/- acre tract south of New Edinburg
New Edinburg, AR / Cleveland County**

Locator Map

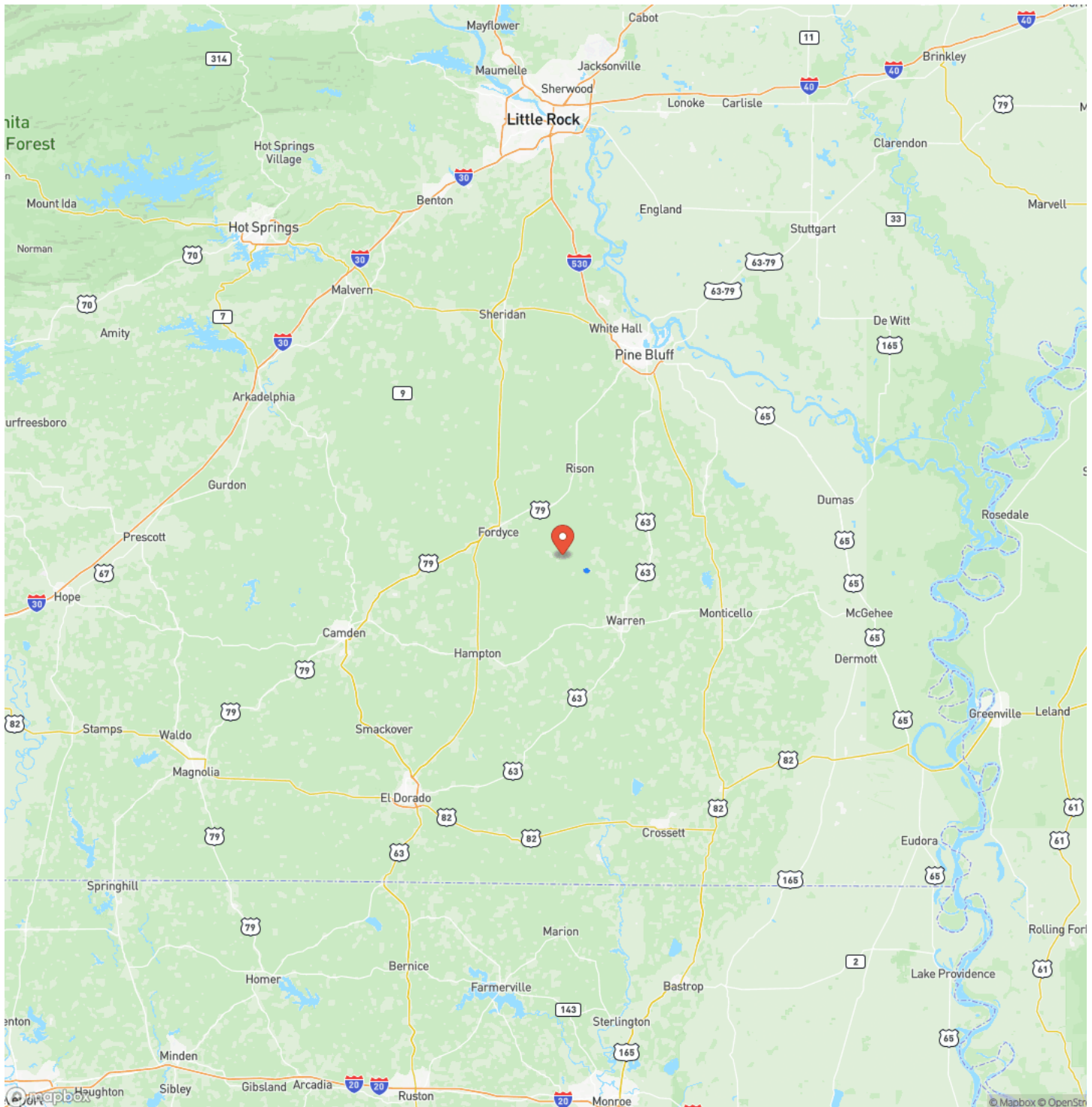

MORE INFO ONLINE:

ArkansasLandForSale.com

96+/- acre tract south of New Edinburg
New Edinburg, AR / Cleveland County

Satellite Map

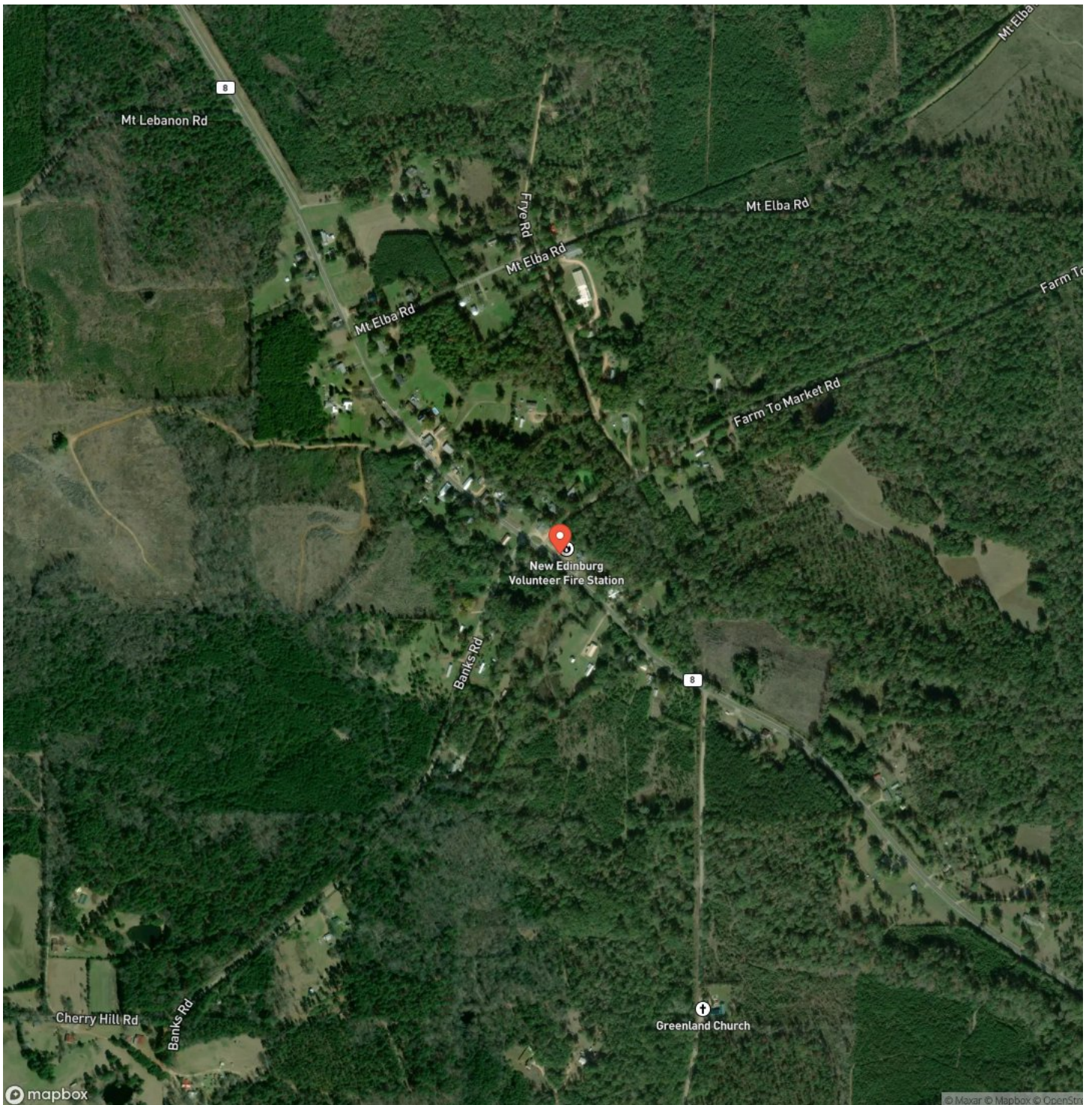

**96+/- acre tract south of New Edinburg
New Edinburg, AR / Cleveland County**

LISTING REPRESENTATIVE

For more information contact:



Representative

Dustin Reid

Mobile

(870) 917-4054

Office

(501) 604-4565

Email

dreid@mossyoakproperties.com

Address

2024 North Main Street

City / State / Zip

N Little Rock, AR 72114

NOTES



MORE INFO ONLINE:

ArkansasLandForSale.com

This image shows a blank sheet of white paper with horizontal ruling lines. The lines are evenly spaced and run across the width of the page. There are no margins, text, or other markings on the paper.



DISCLAIMERS

Information in this brochure is provided solely for information purposes and does not constitute an offer to sell or advertise real estate outside the states in which broker or agent licensed. The information presented has been obtained from sources deemed to be reliable, is not guaranteed or warranted by the agent, broker, or the sellers of these properties. This offering is subject to errors, omissions, prior sale, price change, correction or withdrawal from the market without notice. All references to age, square footage, income, expenses, acreage, carrying capacity, and land classification, etc. are approximate. Prospective buyers are chargeable with and expected to conduct their own independent investigation of the information and the property and to rely only on those results. Sellers reserve the right to accept or reject any and all offers without liability to any buyer or cooperating broker.

Maps are provided for illustration purposes only, the accuracy is not warranted. Parcels on interactive maps are not adjusted to match aerial backgrounds. This information is for reference purposes only and is not a legal document. Data maps contain errors. The seller and seller's agent are making known to all potential buyers that there may be variations between the location of the existing fence lines and the legal description of the deeded property. Seller and seller's agent make no warranties with regard to the location of the fence lines in relation to the deeded property lines, nor does the Seller make any warranties or representations with regard to the specific acreage contained within the fenced property lines. Seller is selling the property in an "as is" condition, which includes the location of the fences as they exist. Boundaries shown on the accompanying maps are approximate, based on county parcel data. The maps are not to scale. The accuracy of the maps is not guaranteed. Prospective buyers are encouraged to verify fence lines, deeded property lines and acreages using a licensed surveyor at their own expense.



Mossy Oak Properties Delta Land Management Co. LLC
2024 North Main Street
North Little Rock, AR 72114
(501) 604-4565
ArkansasLandForSale.com

