

**3 Bedroom 2 Full Bathroom Country Style Home on
96+/- Acres
7416 Camden Cutoff Road
Pine Bluff, AR 71603**

\$730,000
96± Acres
Jefferson County



3 Bedroom 2 Full Bathroom Country Style Home on 96+/- Acres
Pine Bluff, AR / Jefferson County

SUMMARY

Address

7416 Camden Cutoff Road

City, State Zip

Pine Bluff, AR 71603

County

Jefferson County

Type

Farms, Hunting Land, Recreational Land, Residential Property

Latitude / Longitude

34.149348 / -92.132202

Taxes (Annually)

1922

Dwelling Square Feet

2758

Bedrooms / Bathrooms

3 / 2

Acreage

96

Price

\$730,000

Property Website

<https://arkansaslandforsale.com/property/3-bedroom-2-full-bathroom-country-style-home-on-96-acres-jefferson-arkansas/48567/>



3 Bedroom 2 Full Bathroom Country Style Home on 96+/- Acres Pine Bluff, AR / Jefferson County

PROPERTY DESCRIPTION

Located just outside of the Sulphur Springs community sets this beautiful 96+/- acre tract with a 2,758 sq ft country style home. Custom built in 2013 this home contains 3 bedrooms and 2 full bathrooms as well as a bonus room and a safe room. The land consist of a mix of pastureland, hardwood timber, and pine timber. Being only 5 miles from Watson Chapel, 30 miles from Sheridan, and 16 miles to rison this tract offers the comfort and peacefulness of country living with quick and easy access to town. Currently the pastureland is being used for hay production, but you could also run cattle on it as well. The property also offers endless hunting oppurtunity. If you are looking for a nice home with a good amount of land to raise a family or hunt on then this is the tract for you! For more information or to schedule a showing please call exclusive listing agent Dustin Reid at [870-917-4054](tel:870-917-4054) .



**3 Bedroom 2 Full Bathroom Country Style Home on 96+/- Acres
Pine Bluff, AR / Jefferson County**



Locator Map



**3 Bedroom 2 Full Bathroom Country Style Home on 96+/- Acres
Pine Bluff, AR / Jefferson County**

Locator Map

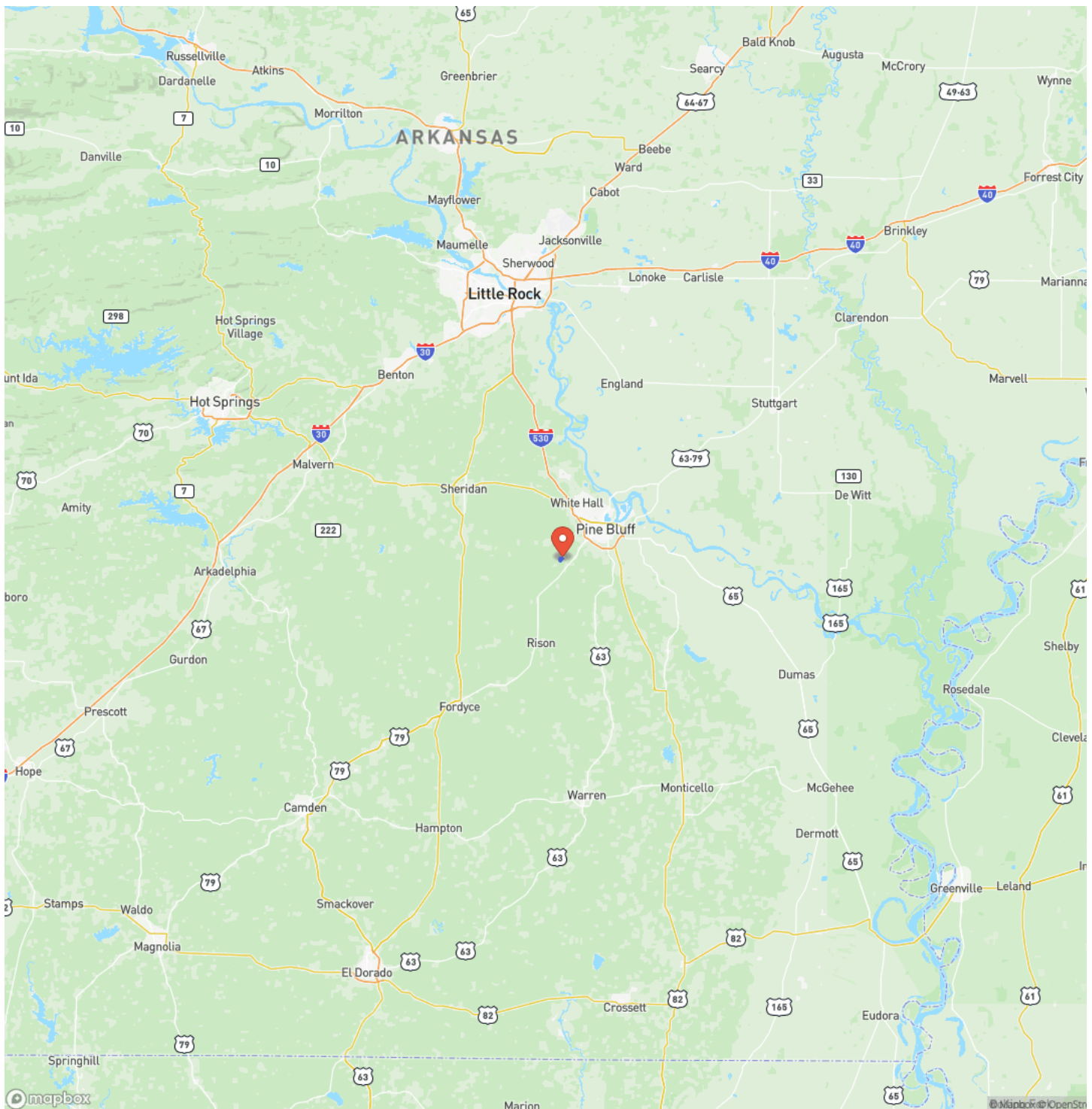

**MOSSY OAK
PROPERTIES**
DELTA LAND MANAGEMENT CO.
America's Land Specialist

3 Bedroom 2 Full Bathroom Country Style Home on 96+/- Acres
Pine Bluff, AR / Jefferson County

Satellite Map

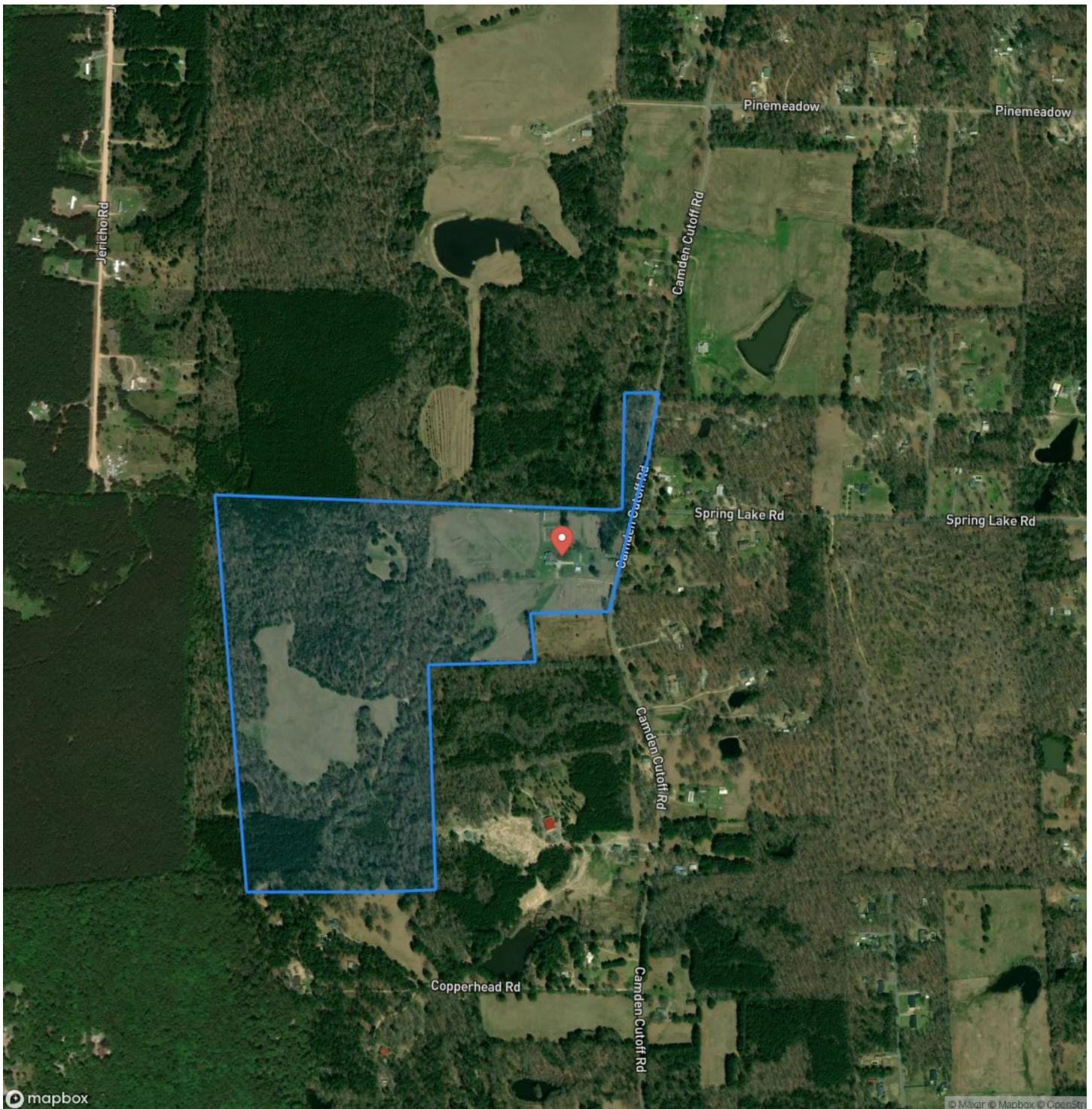

3 Bedroom 2 Full Bathroom Country Style Home on 96+/- Acres Pine Bluff, AR / Jefferson County

LISTING REPRESENTATIVE

For more information contact:



Representative

Dustin Reid

Mobile

(870) 917-4054

Office

(501) 604-4565

Email

dreid@mossyoakproperties.com

Address

2024 North Main Street

City / State / Zip

North Little Rock, AR 72114

NOTES



MORE INFO ONLINE:

ArkansasLandForSale.com

This image shows a blank sheet of white paper with horizontal ruling lines. The lines are evenly spaced and run across the width of the page. There are no margins, text, or other markings on the paper.



DISCLAIMERS

Information in this brochure is provided solely for information purposes and does not constitute an offer to sell or advertise real estate outside the states in which broker or agent licensed. The information presented has been obtained from sources deemed to be reliable, but is not guaranteed or warranted by the agent, broker, or the sellers of these properties. This offering is subject to errors, omissions, prior sale, price change, correction or withdrawal from the market without notice. All references to age, square footage, income, expenses, acreage, carrying capacity, and land classification, etc. are approximate. Prospective buyers are chargeable with and expected to conduct their own independent investigation of the information and the property and to rely only on those results. Sellers reserve the right to accept or reject any and all offers without liability to any buyer or cooperating broker.

Maps are provided for illustration purposes only, the accuracy is not warranted. Parcels on interactive maps are not adjusted to match aerial backgrounds. This information is for reference purposes only and is not a legal document. Data maps contain errors. The seller and seller's agent are making known to all potential buyers that there may be variations between the location of the existing fence lines and the legal description of the deeded property. Seller and seller's agent make no warranties with regard to the location of the fence lines in relationship to the deeded property lines, nor does the Seller make any warranties or representations with regard to the specific acreage contained within the fenced property lines. Seller is selling the property in an "as is" condition, which includes the location of the fences as they exist. Boundaries shown on the accompanying maps are approximate, based on county parcel data. The maps are not to scale. The accuracy of the maps is not guaranteed. Prospective buyers are encouraged to verify fence lines, deeded property lines and acreages using a licensed surveyor at their own expense.



Mossy Oak Properties Delta Land Management Co. LLC
2024 North Main Street
North Little Rock, AR 72114
(501) 604-4565
ArkansasLandForSale.com

