

Rustic, Western Home on 16+/- AC in Bloomfield, MO
25097 State Highway 25
Bloomfield, MO 63825

\$465,000
16± Acres
Stoddard County



Rustic, Western Home on 16+/- AC in Bloomfield, MO
Bloomfield, MO / Stoddard County

SUMMARY

Address

25097 State Highway 25 null

City, State Zip

Bloomfield, MO 63825

County

Stoddard County

Type

Farms, Horse Property, Residential Property, Recreational Land

Latitude / Longitude

36.976326 / -89.90867

Dwelling Square Feet

4,099

Bedrooms / Bathrooms

4 / 3

Acreage

16

Price

\$465,000



Rustic, Western Home on 16+/- AC in Bloomfield, MO Bloomfield, MO / Stoddard County

PROPERTY DESCRIPTION

If you've been searching for a property that truly captures the spirit of country living, this is it. Set on 16 acres of rolling ground, this rustic western home offers the perfect mix of comfort, functionality, and unforgettable views.

From the moment you arrive, the long, winding driveway sets the tone welcoming you into a private setting that feels like your own retreat. Inside, the home showcases true rustic western charm, with a grand living area featuring soaring 20 foot ceilings and a stunning stone fireplace that instantly feels like home.

With 4 bedrooms and 3 bathrooms, there's plenty of space for both everyday living and hosting family or friends. The walkout basement adds even more flexibility, whether you envision a second living area, game room, or additional entertaining space.

Step outside and take it all in from the wrap-around porch, arguably one of the best spots on the property. The views stretch for miles and offer the kind of peace and quiet that's hard to find.

The land is fully fenced with pipe fencing and is ready for livestock, making it a great fit for horses or cattle. A well equipped shop adds even more value, perfect for projects, storage, or keeping your equipment close at hand.

This is more than just a home, it's a lifestyle. Room to roam, space to grow, and a setting you'll never want to leave.

Rustic, Western Home on 16+/- AC in Bloomfield, MO
Bloomfield, MO / Stoddard County



Locator Map

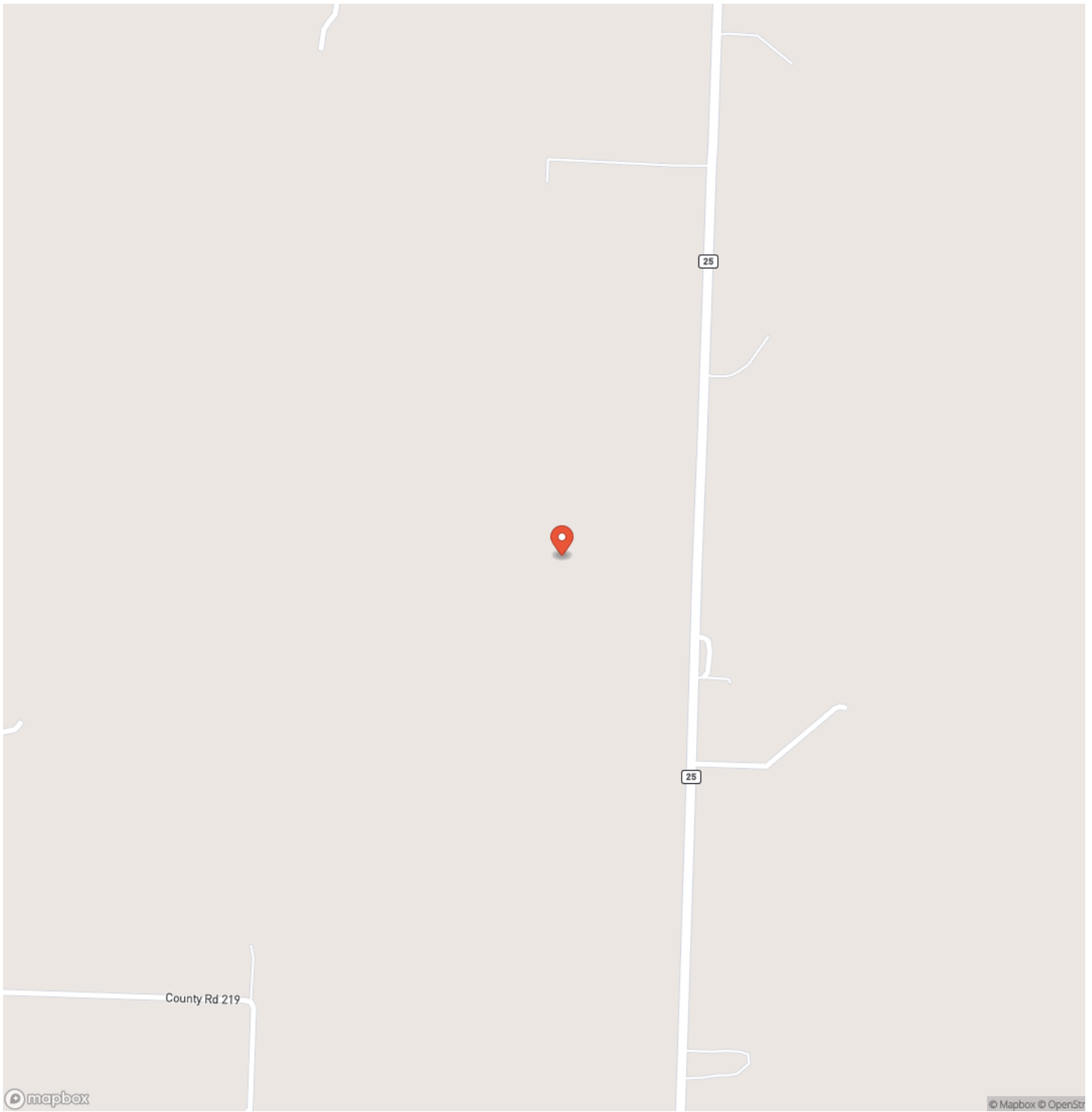

Locator Map

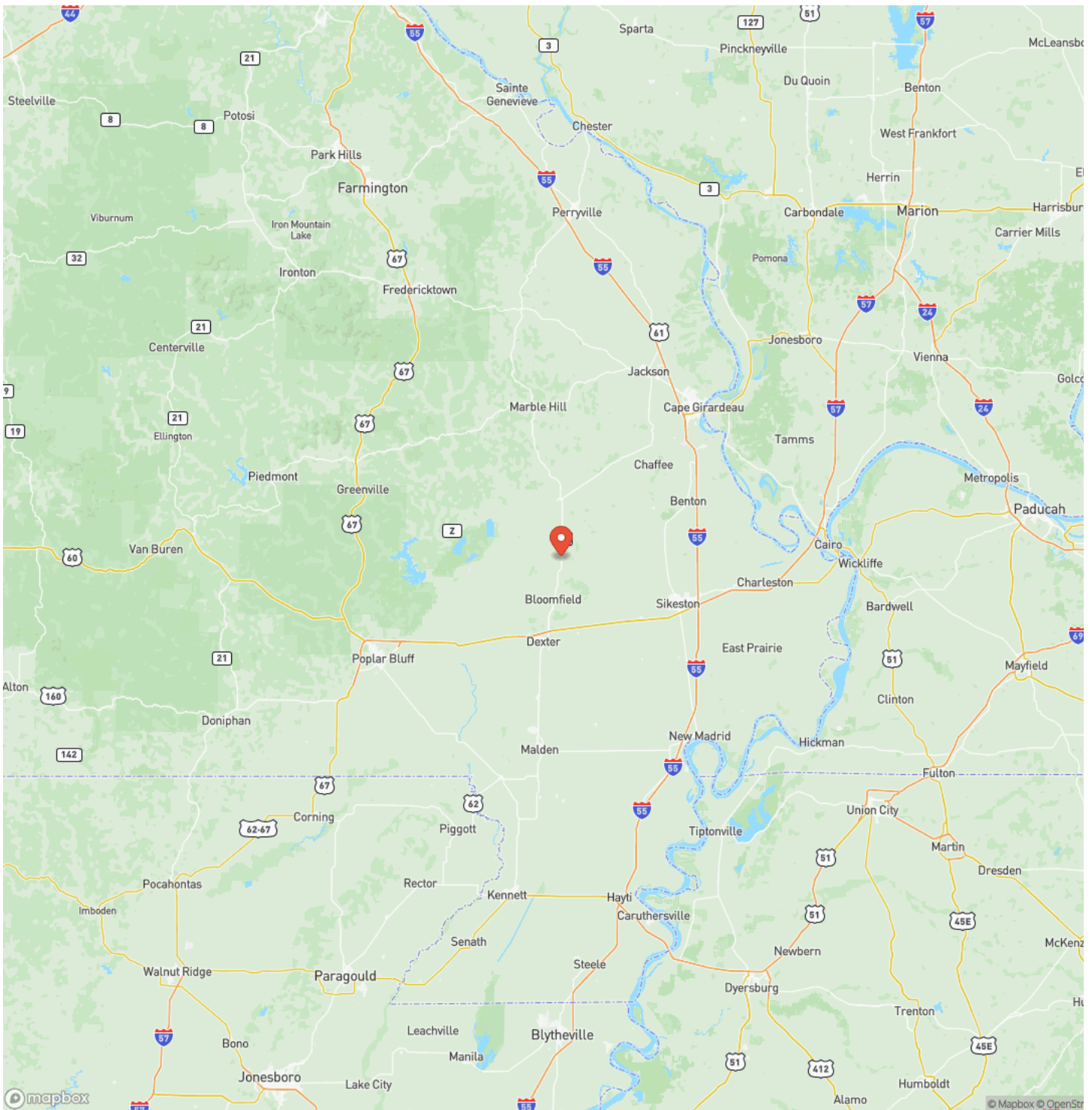

Satellite Map

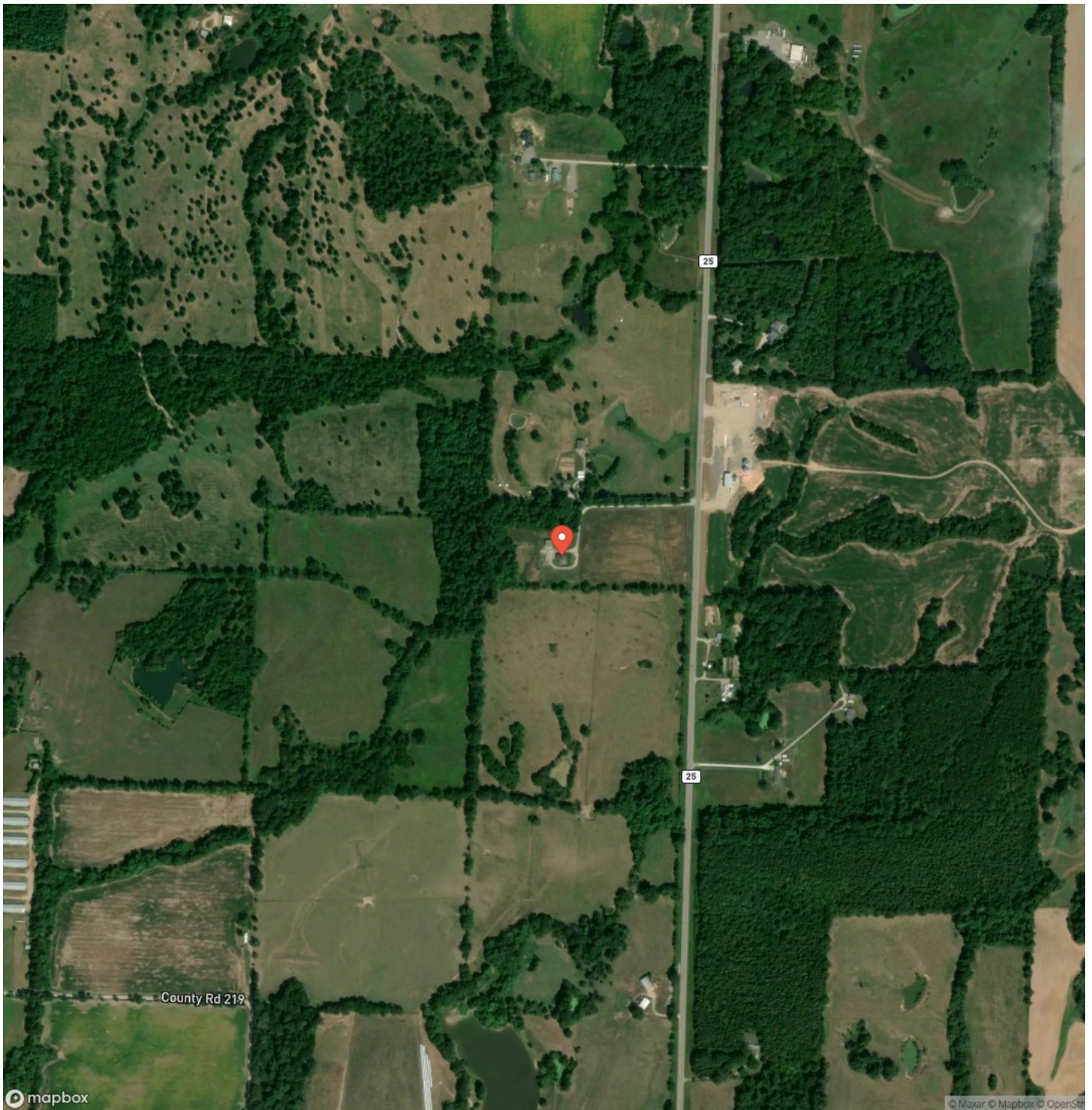

DISCLAIMERS

Information in this brochure is provided solely for information purposes and does not constitute an offer to sell or advertise real estate outside the states in which broker or agent licensed. The information presented has been obtained from sources deemed to be reliable, but is not guaranteed or warranted by the agent, broker, or the sellers of these properties. This offering is subject to errors, omissions, prior sale, price change, correction or withdrawal from the market without notice. All references to age, square footage, income, expenses, acreage, carrying capacity, and land classification, etc. are approximate. Prospective buyers are chargeable with and expected to conduct their own independent investigation of the information and the property and to rely only on those results. Sellers reserve the right to accept or reject any and all offers without liability to any buyer or cooperating broker.

Maps are provided for illustration purposes only, the accuracy is not warranted. Parcels on interactive maps are not adjusted to match aerial backgrounds. This information is for reference purposes only and is not a legal document. Data maps contain errors. The seller and seller's agent are making known to all potential buyers that there may be variations between the location of the existing fence lines and the legal description of the deeded property. Seller and seller's agent make no warranties with regard to the location of the fence lines in relationship to the deeded property lines, nor does the Seller make any warranties or representations with regard to the specific acreage contained within the fenced property lines. Seller is selling the property in an "as is" condition, which includes the location of the fences as they exist. Boundaries shown on the accompanying maps are approximate, based on county parcel data. The maps are not to scale. The accuracy of the maps is not guaranteed. Prospective buyers are encouraged to verify fence lines, deeded property lines and acreages using a licensed surveyor at their own expense.

Mossy Oak Properties Mozark Realty
947 N. Westwood Blvd.
Poplar Bluff, MO 63901
(573) 712-2252
<https://mossyoakproperties.com/>
