

5 Bed 3 Bath Masterpiece with a Bonus Room
11618 Finley Drive
Dexter, MO 63841

\$360,000
0.430± Acres
Stoddard County



5 Bed 3 Bath Masterpiece with a Bonus Room
Dexter, MO / Stoddard County

SUMMARY

Address

11618 Finley Drive

City, State Zip

Dexter, MO 63841

County

Stoddard County

Type

Residential Property

Latitude / Longitude

36.783759 / -89.987795

Dwelling Square Feet

3444

Bedrooms / Bathrooms

5 / 3

Acreage

0.430

Price

\$360,000

Property Website

<https://www.mossyoakproperties.com/property/5-bed-3-bath-masterpiece-with-a-bonus-room-stoddard-missouri/42562/>



MORE INFO ONLINE:

MossyOakProperties.com

5 Bed 3 Bath Masterpiece with a Bonus Room

Dexter, MO / Stoddard County

PROPERTY DESCRIPTION

MOTIVATED SELLERS!

Bringing all your home ideas to life right here in Dexter, Missouri. This 5 bedroom 3 bath masterpiece with a bonus room (could be used as a 6th room) is sure to be a jaw dropper at first glance. From the heated bathroom floors to the fully finished basement, all 3,444 square feet of this beauty will have you feeling right at home the minute you step through the door. Not one, but TWO laundry rooms (one on each floor), a 22x17 back deck, 2 car garage, along with a 10x5 tornado shelter. Enjoy your summers in the beautiful brand new pool in your fenced in backyard! Spend your winters cozied up in the basement which makes a perfect theater room. You can't go wrong making this house your forever home. In an excellent neighborhood with outstanding curb appeal, the only thing missing is new owners to make memories in this incredible house!



5 Bed 3 Bath Masterpiece with a Bonus Room
Dexter, MO / Stoddard County



MORE INFO ONLINE:

MossyOakProperties.com

Locator Map

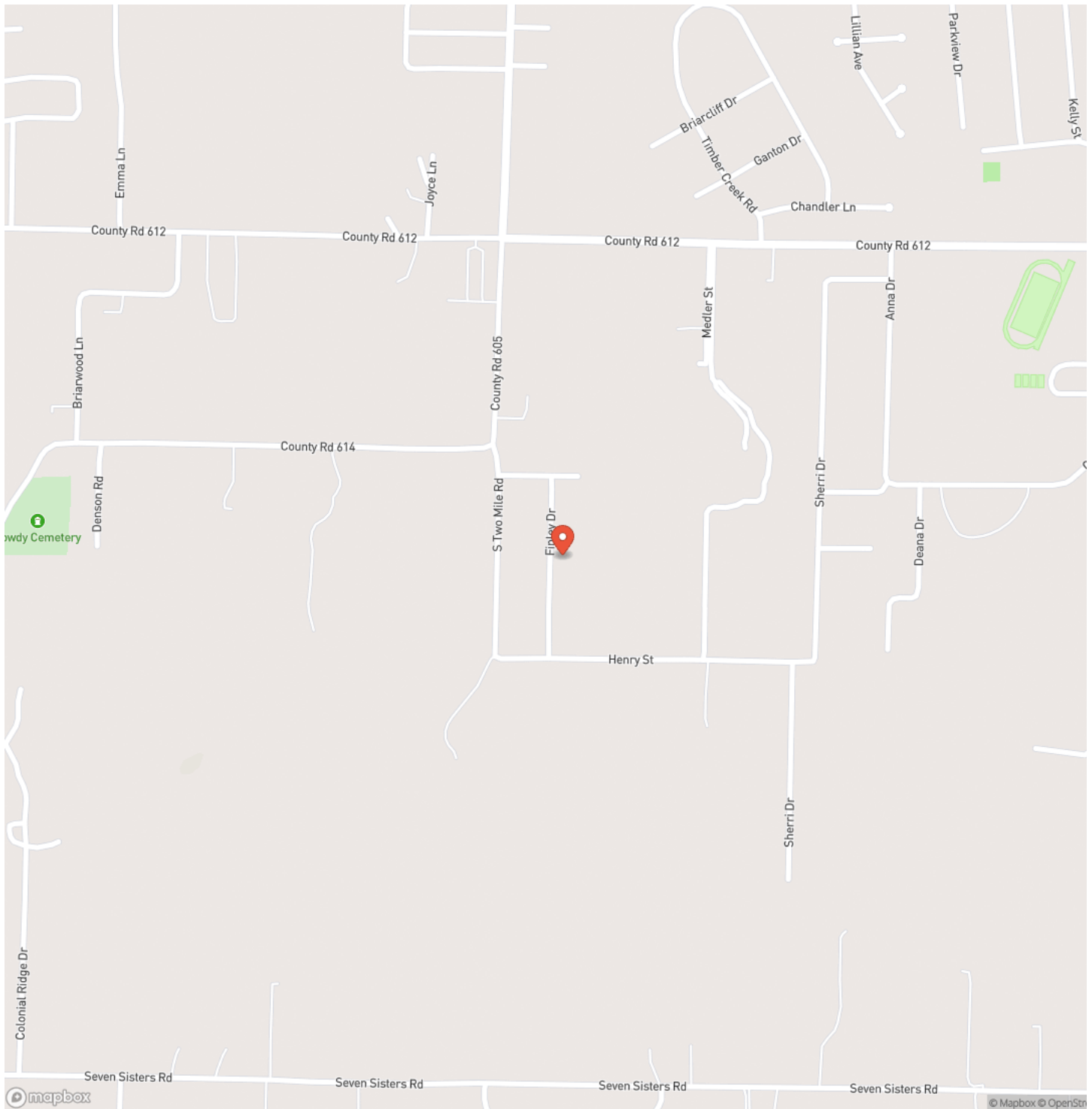

5 Bed 3 Bath Masterpiece with a Bonus Room Dexter, MO / Stoddard County

Locator Map

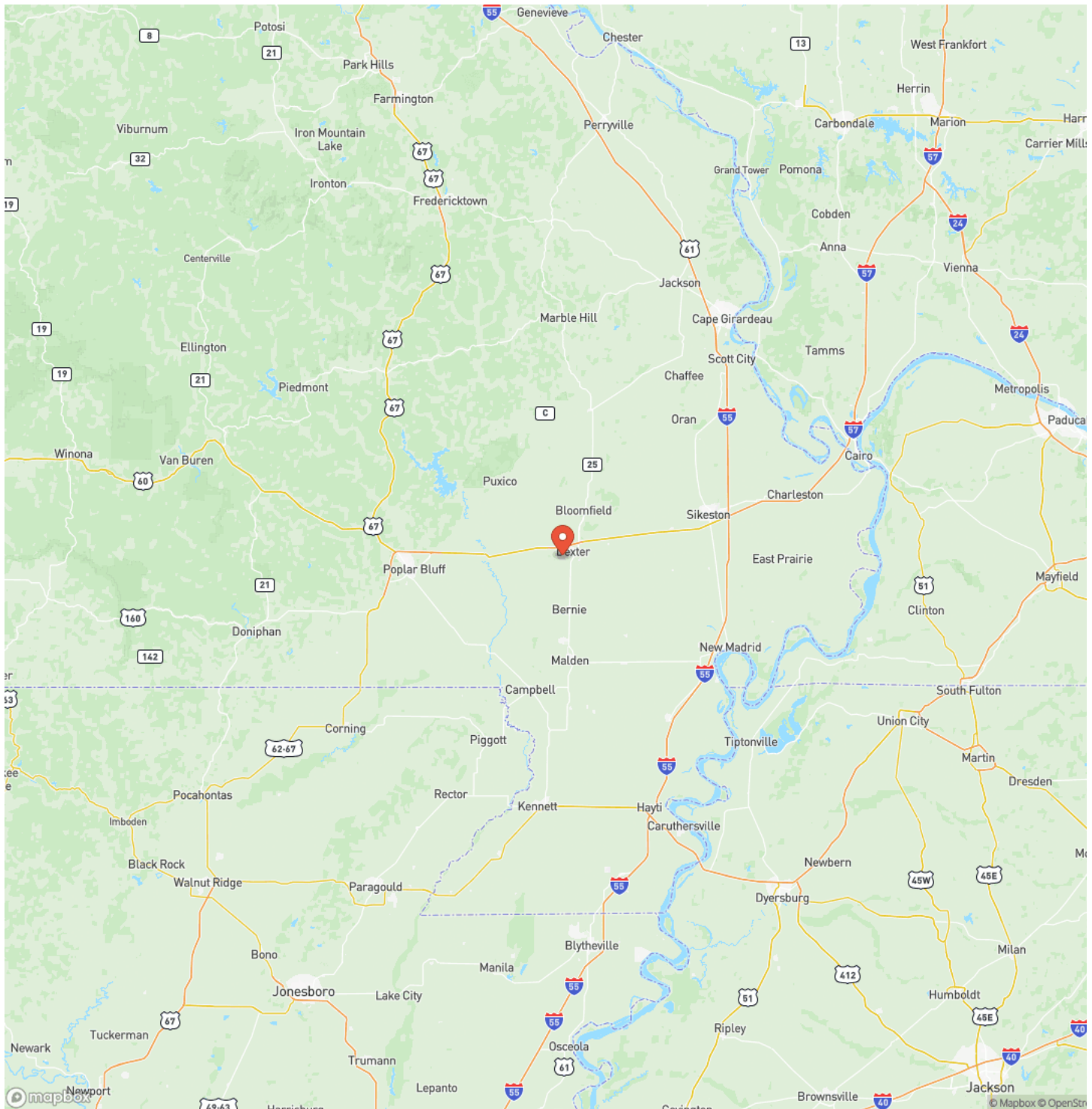

MORE INFO ONLINE:

MossyOakProperties.com

Satellite Map

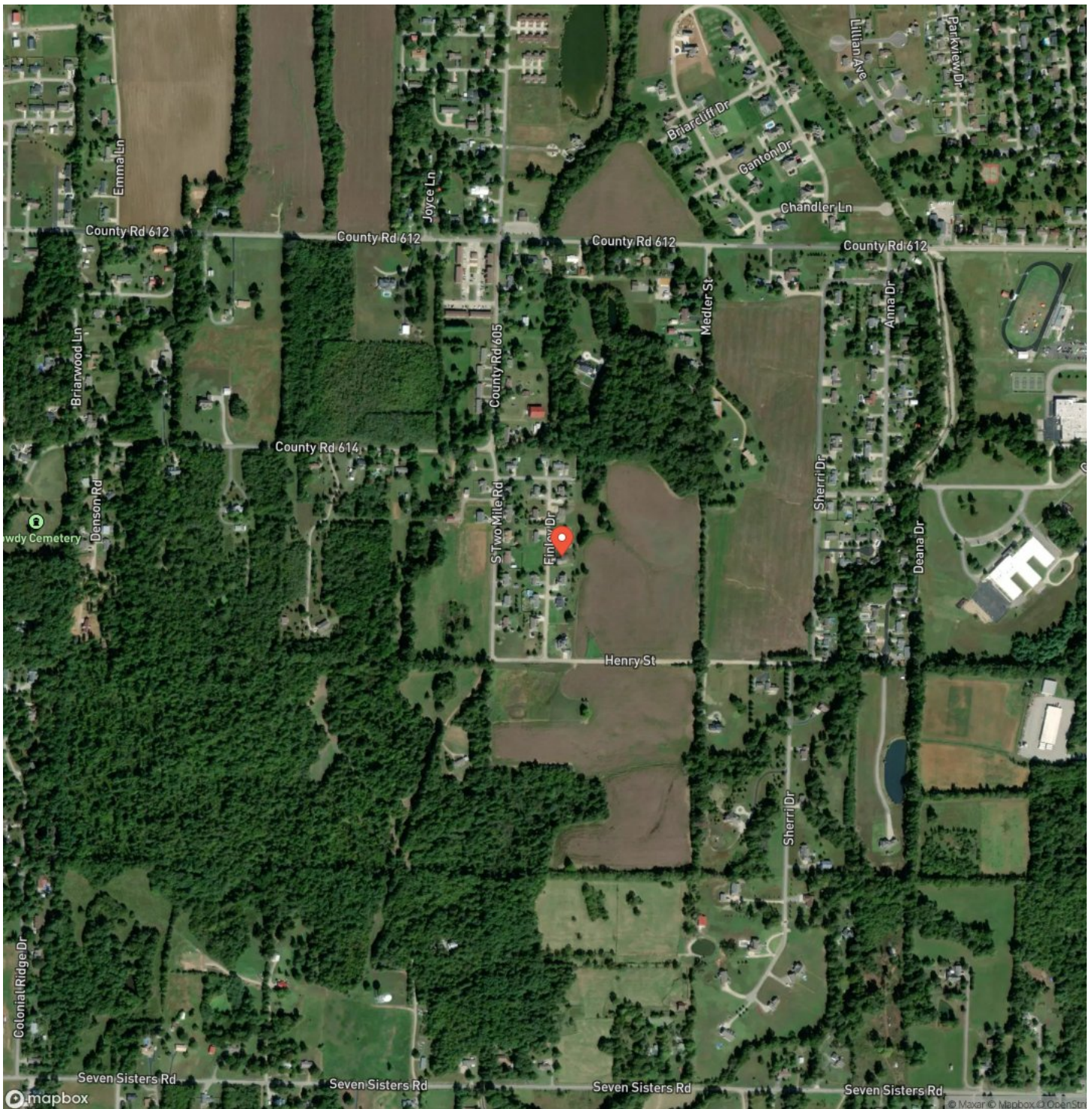

MORE INFO ONLINE:

MossyOakProperties.com

5 Bed 3 Bath Masterpiece with a Bonus Room

Dexter, MO / Stoddard County

LISTING REPRESENTATIVE

For more information contact:



Representative

Paul Fox

Mobile

(573) 421-8795

Email

pfox@mossyoakproperties.com

Address

947 N Westwood Blvd

City / State / Zip

Poplar Bluff, MO 63901

NOTES



MORE INFO ONLINE:

MossyOakProperties.com

This image shows a blank sheet of white paper with horizontal ruling lines. The lines are evenly spaced and run across the width of the page. There are no margins, text, or other markings on the paper.



DISCLAIMERS

Information in this brochure is provided solely for information purposes and does not constitute an offer to sell or advertise real estate outside the states in which broker or agent licensed. The information presented has been obtained from sources deemed to be reliable, but is not guaranteed or warranted by the agent, broker, or the sellers of these properties. This offering is subject to errors, omissions, prior sale, price change, correction or withdrawal from the market without notice. All references to age, square footage, income, expenses, acreage, carrying capacity, and land classification, etc. are approximate. Prospective buyers are chargeable with and expected to conduct their own independent investigation of the information and the property and to rely only on those results. Sellers reserve the right to accept or reject any and all offers without liability to any buyer or cooperating broker.

Maps are provided for illustration purposes only, the accuracy is not warranted. Parcels on interactive maps are not adjusted to match aerial backgrounds. This information is for reference purposes only and is not a legal document. Data maps contain errors. The seller and seller's agent are making known to all potential buyers that there may be variations between the location of the existing fence lines and the legal description of the deeded property. Seller and seller's agent make no warranties with regard to the location of the fence lines in relationship to the deeded property lines, nor does the Seller make any warranties or representations with regard to the specific acreage contained within the fenced property lines. Seller is selling the property in an "as is" condition, which includes the location of the fences as they exist. Boundaries shown on the accompanying maps are approximate, based on county parcel data. The maps are not to scale. The accuracy of the maps is not guaranteed. Prospective buyers are encouraged to verify fence lines, deeded property lines and acreages using a licensed surveyor at their own expense.



Mossy Oak Properties Mozark Realty
947 N. Westwood Blvd.
Poplar Bluff, MO 63901
(573) 712-2252
MossyOakProperties.com

