

**Brick Home with 3 bed, 2 bath in Stoddard County, MO**  
401 Jessie Street  
Bloomfield, MO 63825

**\$135,000**  
0.340± Acres  
Stoddard County



**Brick Home with 3 bed, 2 bath in Stoddard County, MO**  
**Bloomfield, MO / Stoddard County**

---

**SUMMARY**

**Address**

401 Jessie Street

**City, State Zip**

Bloomfield, MO 63825

**County**

Stoddard County

**Type**

Residential Property

**Latitude / Longitude**

36.883669 / -89.926692

**Dwelling Square Feet**

1508

**Bedrooms / Bathrooms**

3 / 2

**Acreage**

0.340

**Price**

\$135,000

**Property Website**

<https://www.mossyoakproperties.com/property/brick-home-with-3-bed-2-bath-in-stoddard-county-mo-stoddard-missouri/39410/>



**MORE INFO ONLINE:**

**MossyOakProperties.com**

**Brick Home with 3 bed, 2 bath in Stoddard County, MO**  
**Bloomfield, MO / Stoddard County**

---

**PROPERTY DESCRIPTION**

Say hello to 401 Jessie Street! A 1508 square foot home with 3 bedrooms and 2 bathrooms located in the heart of Bloomfield with a spacious yard to go with it! Walking in, the big living room welcomes you and is ready for plenty of entertainment. The kitchen can be found right off of the living room with trendy red counter tops! The 3 bedrooms can be found down the hallway with the master bedroom having its own bathroom. A brand new metal roof was added in 2021!! A utility shed can be found in the backyard to store all your tools and needed items. Check this home out today!



Brick Home with 3 bed, 2 bath in Stoddard County, MO  
Bloomfield, MO / Stoddard County

---



**MORE INFO ONLINE:**

**[MossyOakProperties.com](http://MossyOakProperties.com)**

## Locator Map

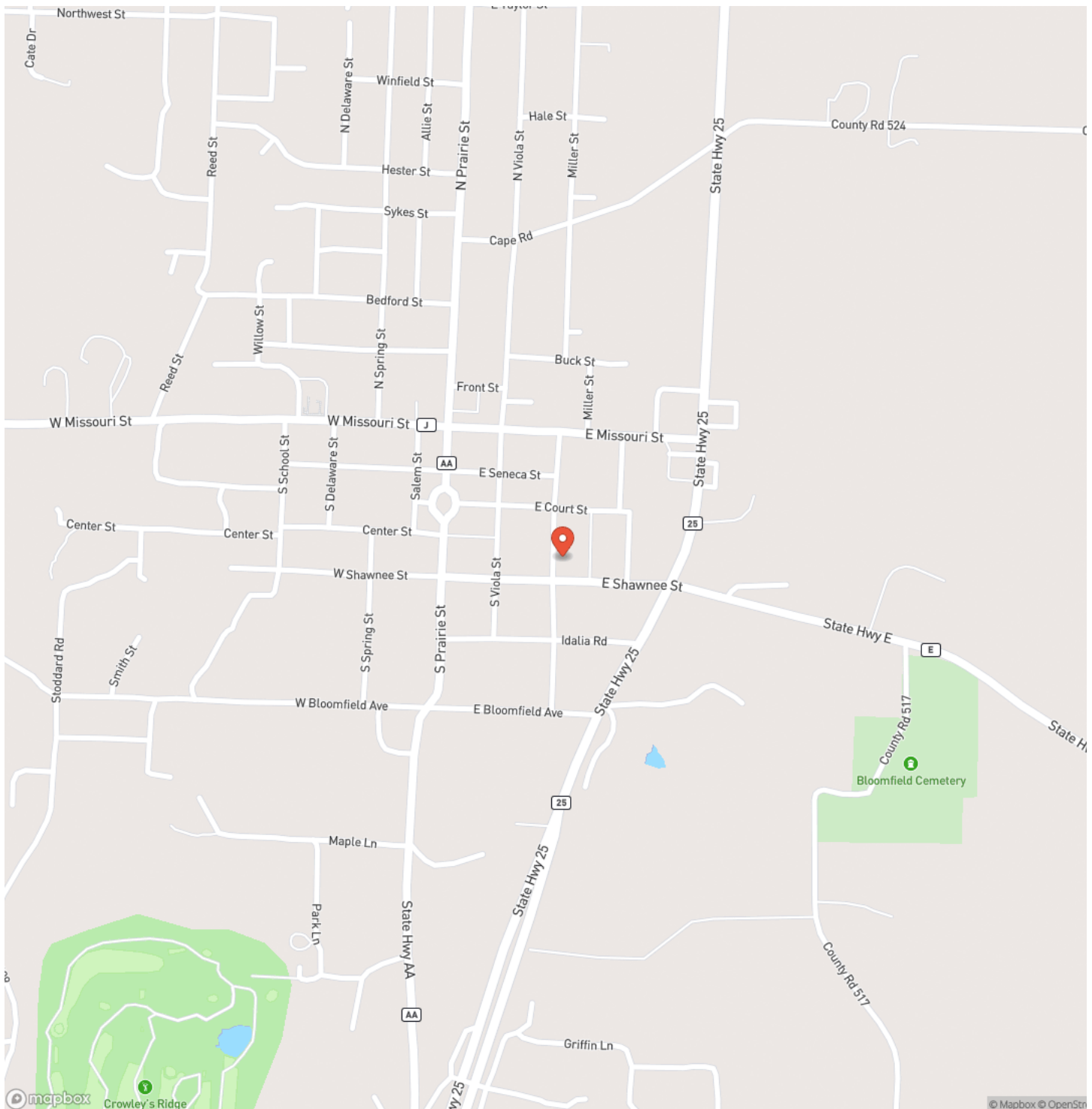

## Locator Map

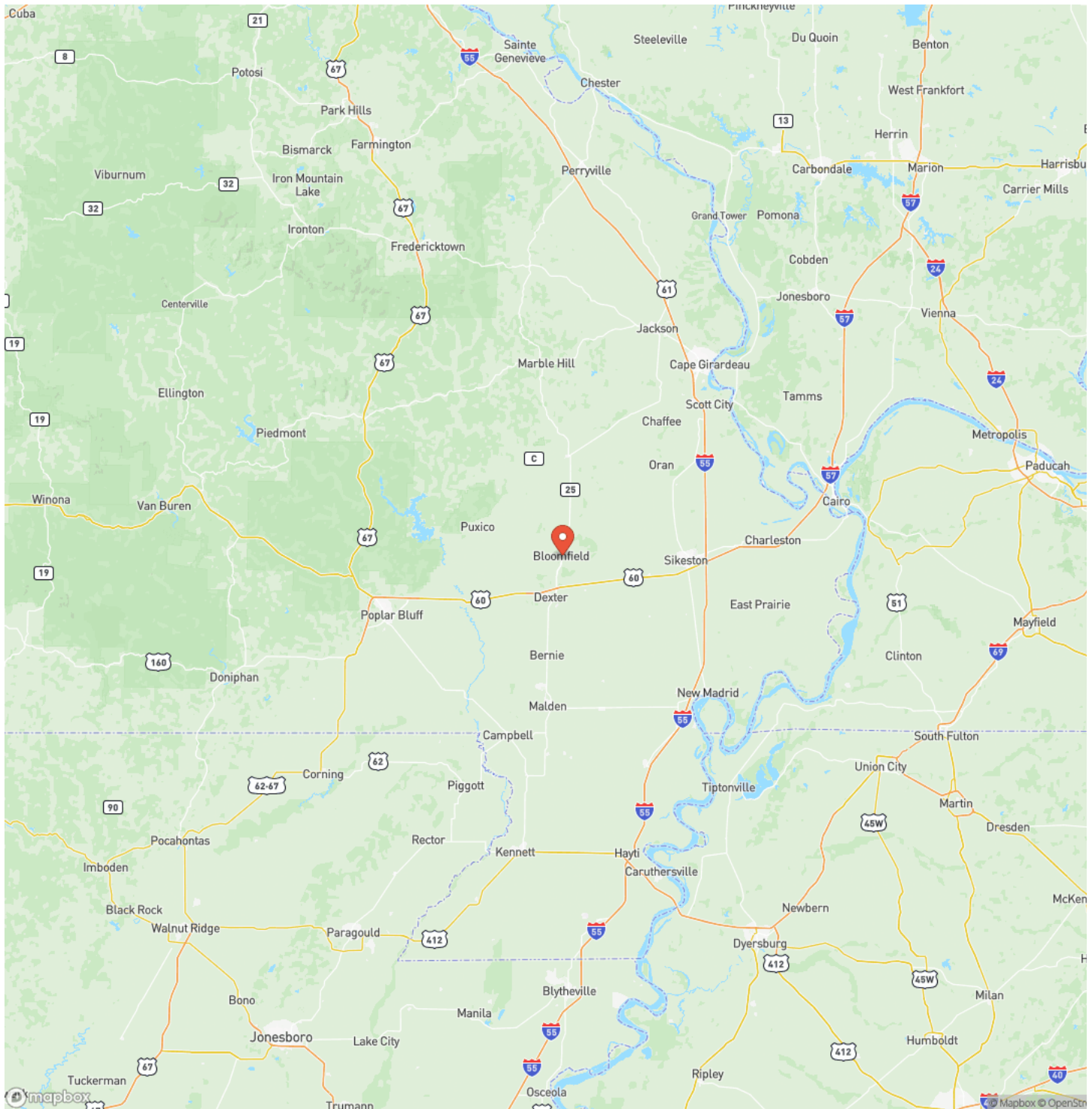

**MORE INFO ONLINE:**

**[MossyOakProperties.com](http://MossyOakProperties.com)**

## Satellite Map

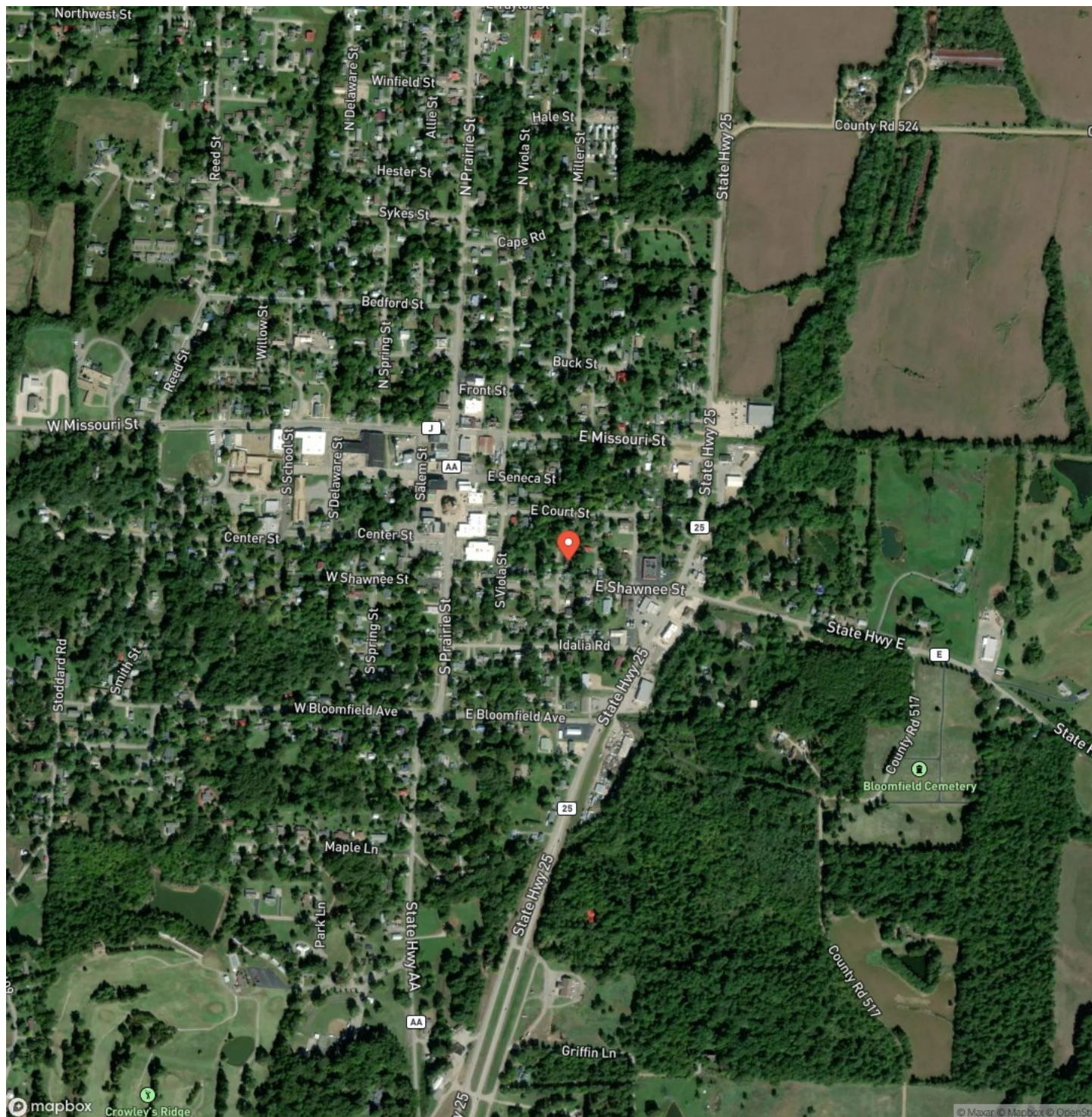

**Brick Home with 3 bed, 2 bath in Stoddard County, MO**  
**Bloomfield, MO / Stoddard County**

## LISTING REPRESENTATIVE

**For more information contact:**



### Representative

Paul Fox

## Mobile

(573) 421-8795

## Email

pfox@mossyoakproperties.com

**Address**

947 N Westwood Blvd

## City / State / Zip

Poplar Bluff, MO 63901

## NOTES



**MORE INFO ONLINE:**

**MossyOakProperties.com**

## This image shows a single sheet of white paper with horizontal ruling lines. The lines are evenly spaced and run across the width of the page. There are no margins, text, or other markings on the paper.



## **DISCLAIMERS**

Information in this brochure is provided solely for information purposes and does not constitute an offer to sell or advertise real estate outside the states in which broker or agent licensed. The information presented has been obtained from sources deemed to be reliable, is not guaranteed or warranted by the agent, broker, or the sellers of these properties. This offering is subject to errors, omissions, prior sale, price change, correction or withdrawal from the market without notice. All references to age, square footage, income, expenses, acreage, carrying capacity, and land classification, etc. are approximate. Prospective buyers are chargeable with and expected to conduct their own independent investigation of the information and the property and to rely only on those results. Sellers reserve the right to accept or reject any and all offers without liability to any buyer or cooperating broker.

Maps are provided for illustration purposes only, the accuracy is not warranted. Parcels on interactive maps are not adjusted to match aerial backgrounds. This information is for reference purposes only and is not a legal document. Data maps contain errors. The seller and seller's agent are making known to all potential buyers that there may be variations between the location of the existing fence lines and the legal description of the deeded property. Seller and seller's agent make no warranties with regard to the location of the fence lines in relation to the deeded property lines, nor does the Seller make any warranties or representations with regard to the specific acreage contained within the fenced property lines. Seller is selling the property in an "as is" condition, which includes the location of the fences as they exist. Boundaries shown on the accompanying maps are approximate, based on county parcel data. The maps are not to scale. The accuracy of the maps is not guaranteed. Prospective buyers are encouraged to verify fence lines, deeded property lines and acreages using a licensed surveyor at their own expense.



---

**Mossy Oak Properties Mozark Realty**  
947 N. Westwood Blvd.  
Poplar Bluff, MO 63901  
(573) 712-2252  
[MossyOakProperties.com](http://MossyOakProperties.com)

---

