

4600 City View Dr., Wichita Falls, TX 76305  
4600 City View Drive  
Wichita Falls, TX 76305

**\$250,000**  
50± Acres  
Wichita County



**4600 City View Dr., Wichita Falls, TX 76305**  
**Wichita Falls, TX / Wichita County**

---

**SUMMARY**

**Address**

4600 City View Drive

**City, State Zip**

Wichita Falls, TX 76305

**County**

Wichita County

**Type**

Undeveloped Land, Ranches

**Latitude / Longitude**

33.971425 / -98.550887

**Acreage**

50

**Price**

\$250,000

**Property Website**

<https://northtexasrealestate.com/property/4600-city-view-dr-wichita-falls-tx-76305-wichita-texas/68869/>

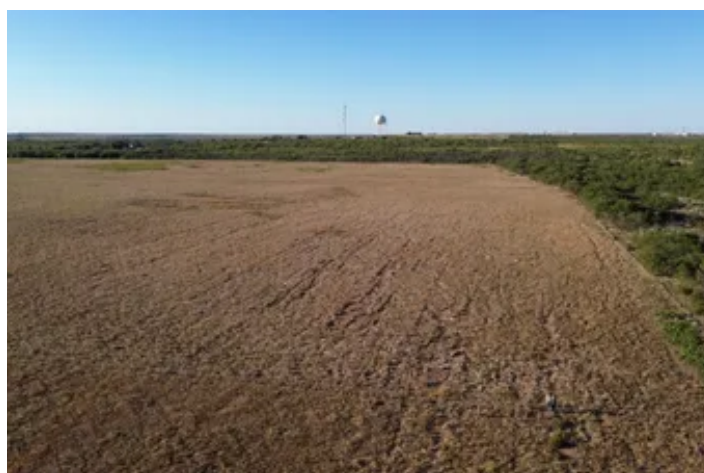
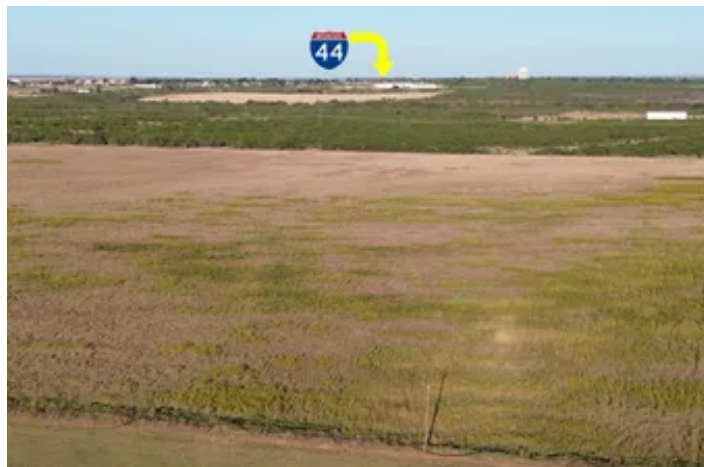



**4600 City View Dr., Wichita Falls, TX 76305**  
**Wichita Falls, TX / Wichita County**

---

**PROPERTY DESCRIPTION**

50 acres of possibilities with close proximity to I-44 and 287. Property is fully fenced with gates and culvert, with driveway easement to paved road @ City View Dr. Electric available on West property line, well and septic required. Current zoning Single Family with Ag exemption and beautiful sunset views. Contact Iva Walterscheid (940)902-1655 for showings and more information.



4600 City View Dr., Wichita Falls, TX 76305  
Wichita Falls, TX / Wichita County

---



4600 City View Dr., Wichita Falls, TX 76305  
Wichita Falls, TX / Wichita County

# Locator Map

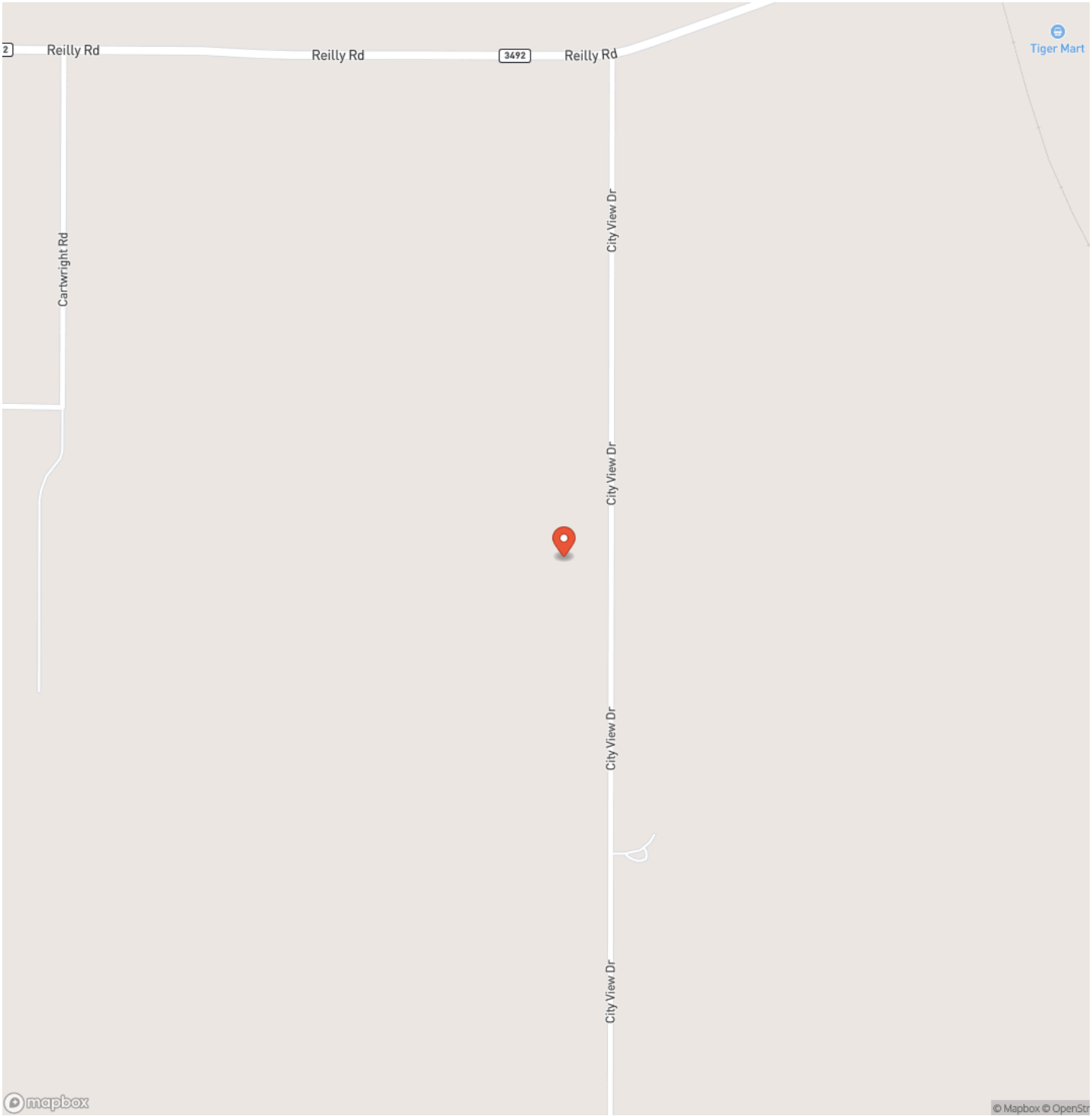

4600 City View Dr., Wichita Falls, TX 76305  
Wichita Falls, TX / Wichita County

## Locator Map

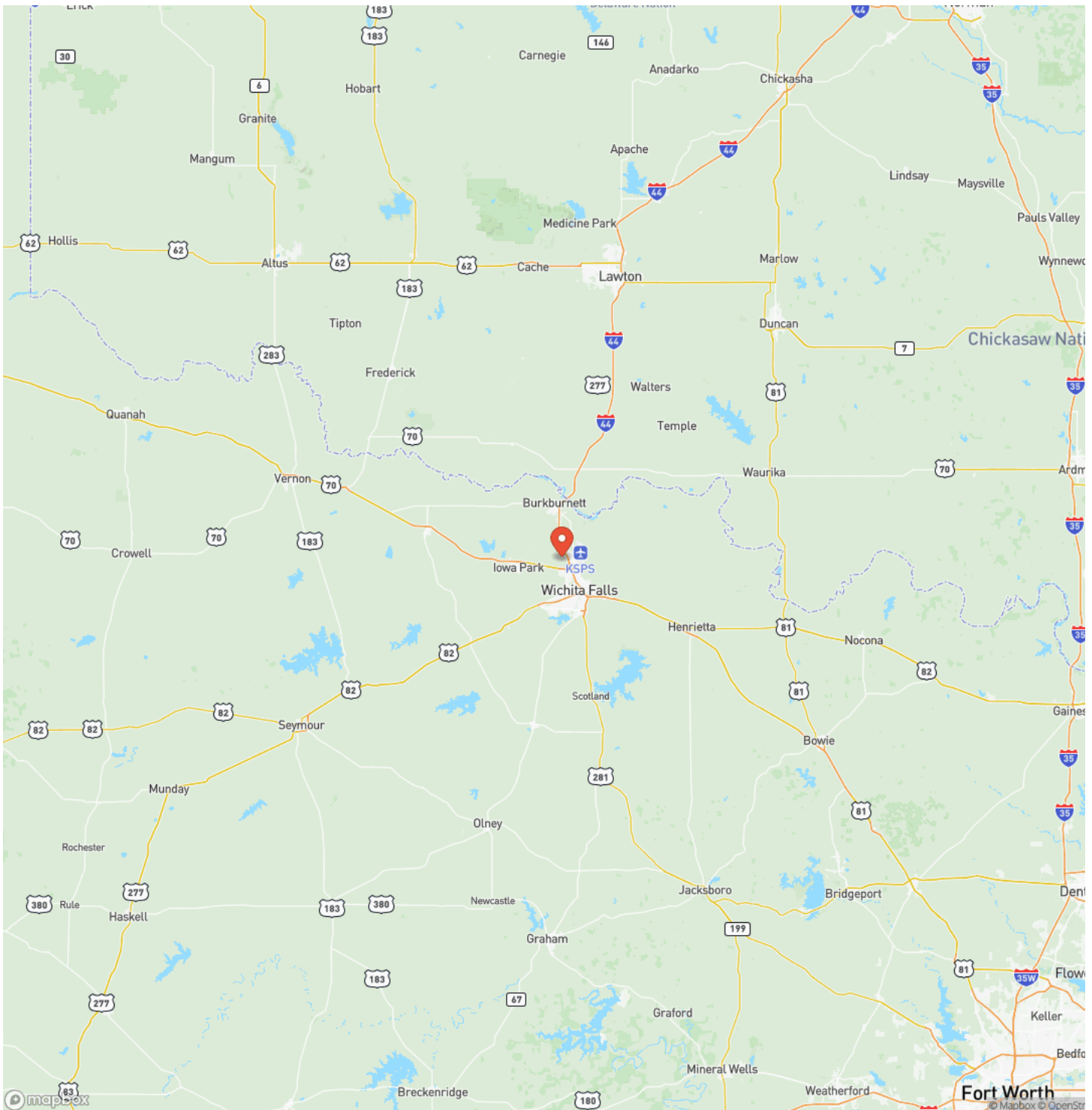



4600 City View Dr., Wichita Falls, TX 76305  
Wichita Falls, TX / Wichita County

## Satellite Map

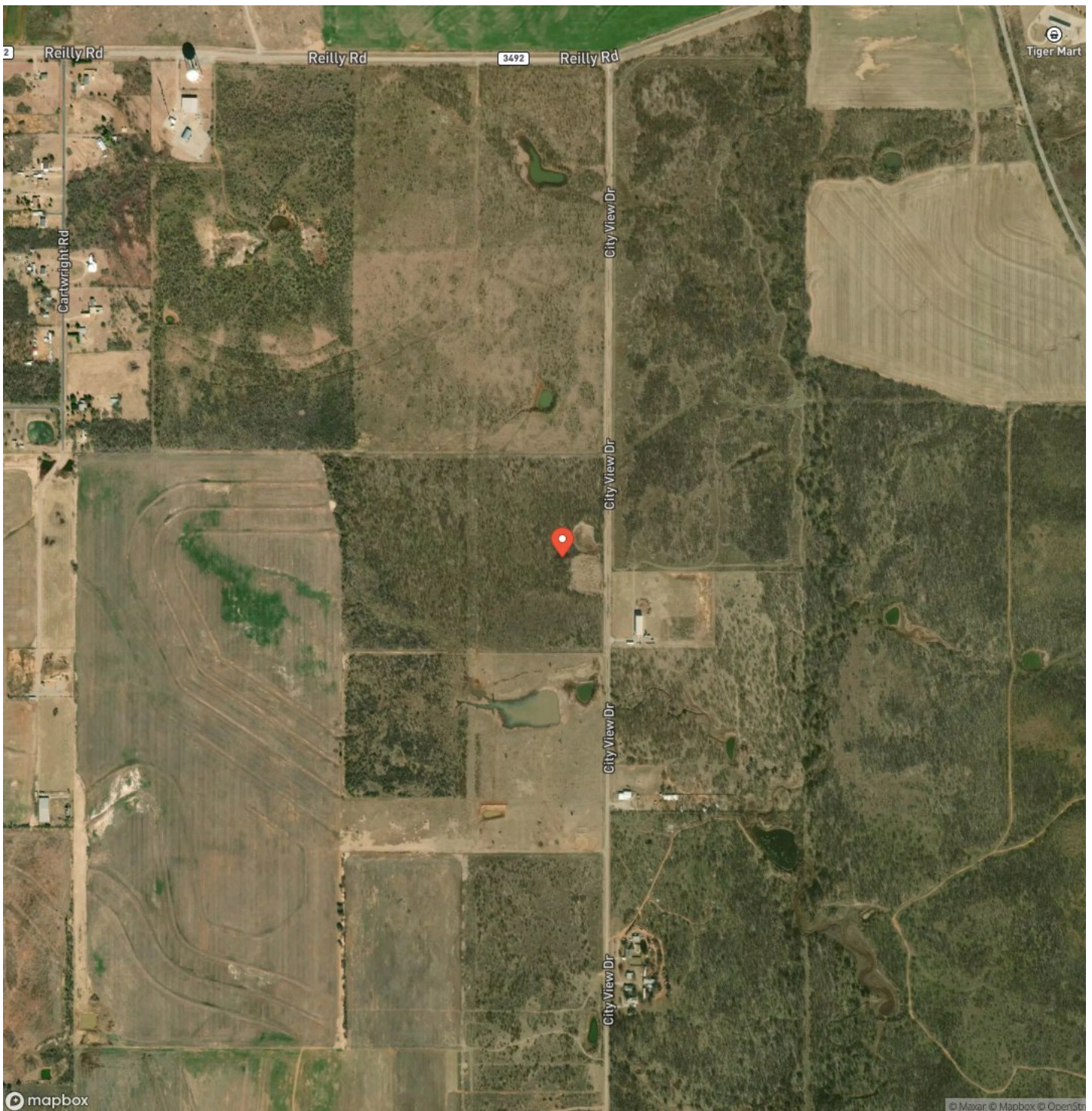

**4600 City View Dr., Wichita Falls, TX 76305**  
**Wichita Falls, TX / Wichita County**

## LISTING REPRESENTATIVE

**For more information contact:**



## Representative

Iva Walterscheid

## Mobile

(940) 902-1655

## Email

iva@northtexasrealestate.com

### Address

3311 I-35

## City / State / Zip

## NOTES



## This image shows a single sheet of white paper with horizontal ruling lines. The lines are evenly spaced and run across the width of the page. There are no margins, text, or other markings on the paper.

## **DISCLAIMERS**

Information in this brochure is provided solely for information purposes and does not constitute an offer to sell or advertise real estate outside the states in which broker or agent licensed. The information presented has been obtained from sources deemed to be reliable, but is not guaranteed or warranted by the agent, broker, or the sellers of these properties. This offering is subject to errors, omissions, prior sale, price change, correction or withdrawal from the market without notice. All references to age, square footage, income, expenses, acreage, carrying capacity, and land classification, etc. are approximate. Prospective buyers are chargeable with and expected to conduct their own independent investigation of the information and the property and to rely only on those results. Sellers reserve the right to accept or reject any and all offers without liability to any buyer or cooperating broker.

Maps are provided for illustration purposes only, the accuracy is not warranted. Parcels on interactive maps are not adjusted to match aerial backgrounds. This information is for reference purposes only and is not a legal document. Data maps contain errors. The seller and seller's agent are making known to all potential buyers that there may be variations between the location of the existing fence lines and the legal description of the deeded property. Seller and seller's agent make no warranties with regard to the location of the fence lines in relationship to the deeded property lines, nor does the Seller make any warranties or representations with regard to the specific acreage contained within the fenced property lines. Seller is selling the property in an "as is" condition, which includes the location of the fences as they exist. Boundaries shown on the accompanying maps are approximate, based on county parcel data. The maps are not to scale. The accuracy of the maps is not guaranteed. Prospective buyers are encouraged to verify fence lines, deeded property lines and acreages using a licensed surveyor at their own expense.





---

**Newland Real Estate**  
3311 I 35  
Denton, TX 76207  
(940) 594-9882  
[www.northtexasrealestate.com](http://www.northtexasrealestate.com)

---

