

Auction - Brick home in Maury County
2737 Fly Rd
Santa Fe, TN 38482

0.810± Acres
Maury County



Auction - Brick home in Maury County
Santa Fe, TN / Maury County

SUMMARY

Address

2737 Fly Rd

City, State Zip

Santa Fe, TN 38482

County

Maury County

Type

Residential Property

Latitude / Longitude

35.737669 / -87.128566

Dwelling Square Feet

1580

Bedrooms / Bathrooms

3 / 2

Acreage

0.810

Property Website

<https://mcewengroup.com/detail/auction-brick-home-in-maury-county-maury-tennessee/56582>



Auction - Brick home in Maury County Santa Fe, TN / Maury County

PROPERTY DESCRIPTION

We have a great 1,580 sq ft home to auction at 2737 Fly Rd. This all brick home was built in 1977 and consists of 3 bedrooms and 2 full baths. The home has a full basement with several possibilities. It has hardwood floors throughout the main level. The bathrooms have been updated. The kitchen needs to be updated. The home has had replacement windows installed. A metal roof has been put on creating a low maintenance home. This home is located in the heart of Santa Fe.

Open House June 12 from 3-5. Call Auctioneer to set up additional showing time if necessary.

Previously tax exempt status, tax amount to be determined.

Refrigerator and appliances stay. None of the furniture to remain after closing.

Washer and dryer hook-ups and a sink located in unfinished basement.

Please contact auctioneer, Kyle Thomas, at kyle@mcewengroup.com for copy of the title report.

[Click here to register and bid on auction](#) or go directly to mcewengroup.hibid.com

**Auction - Brick home in Maury County
Santa Fe, TN / Maury County**



Locator Map

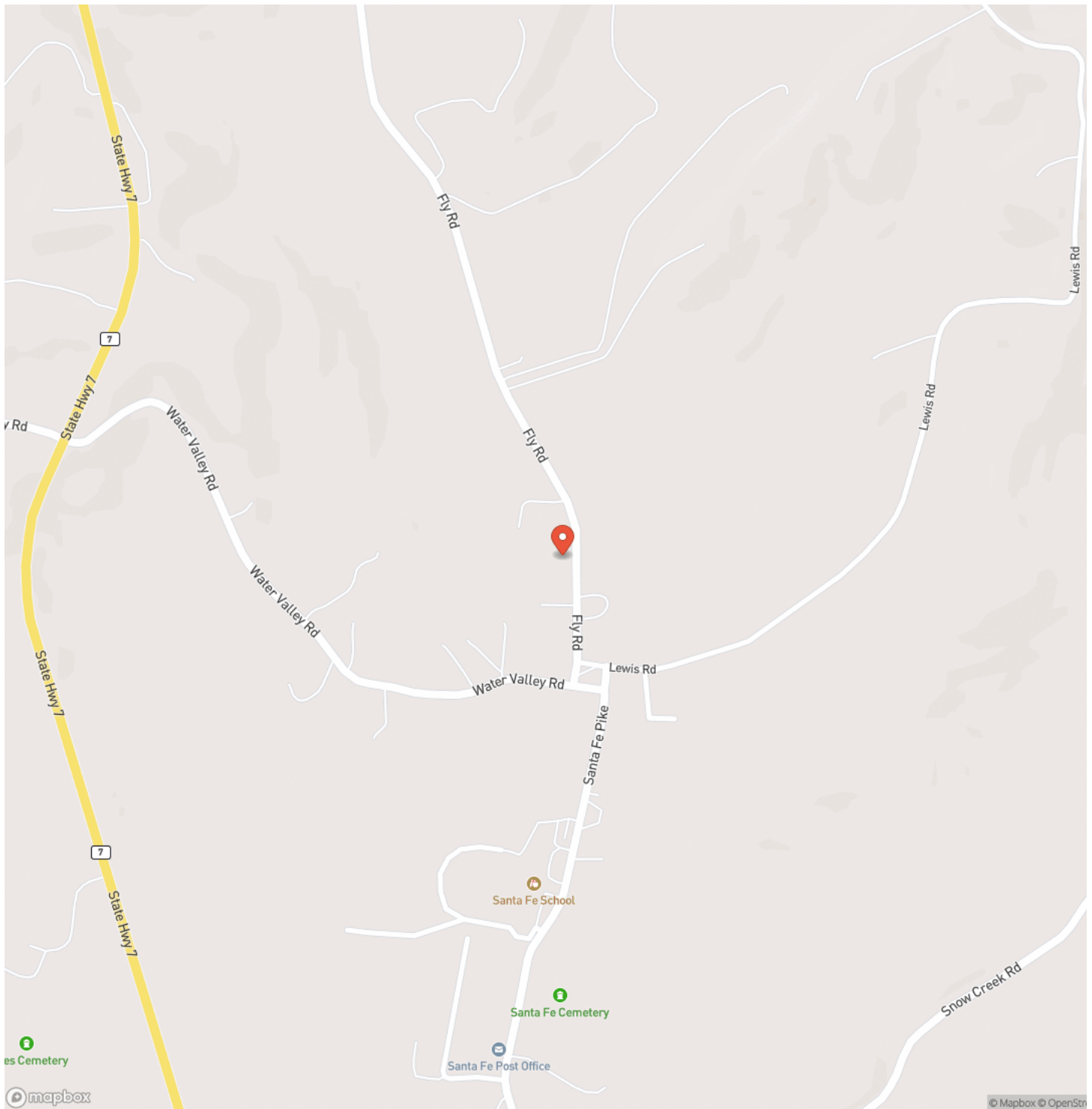

Locator Map

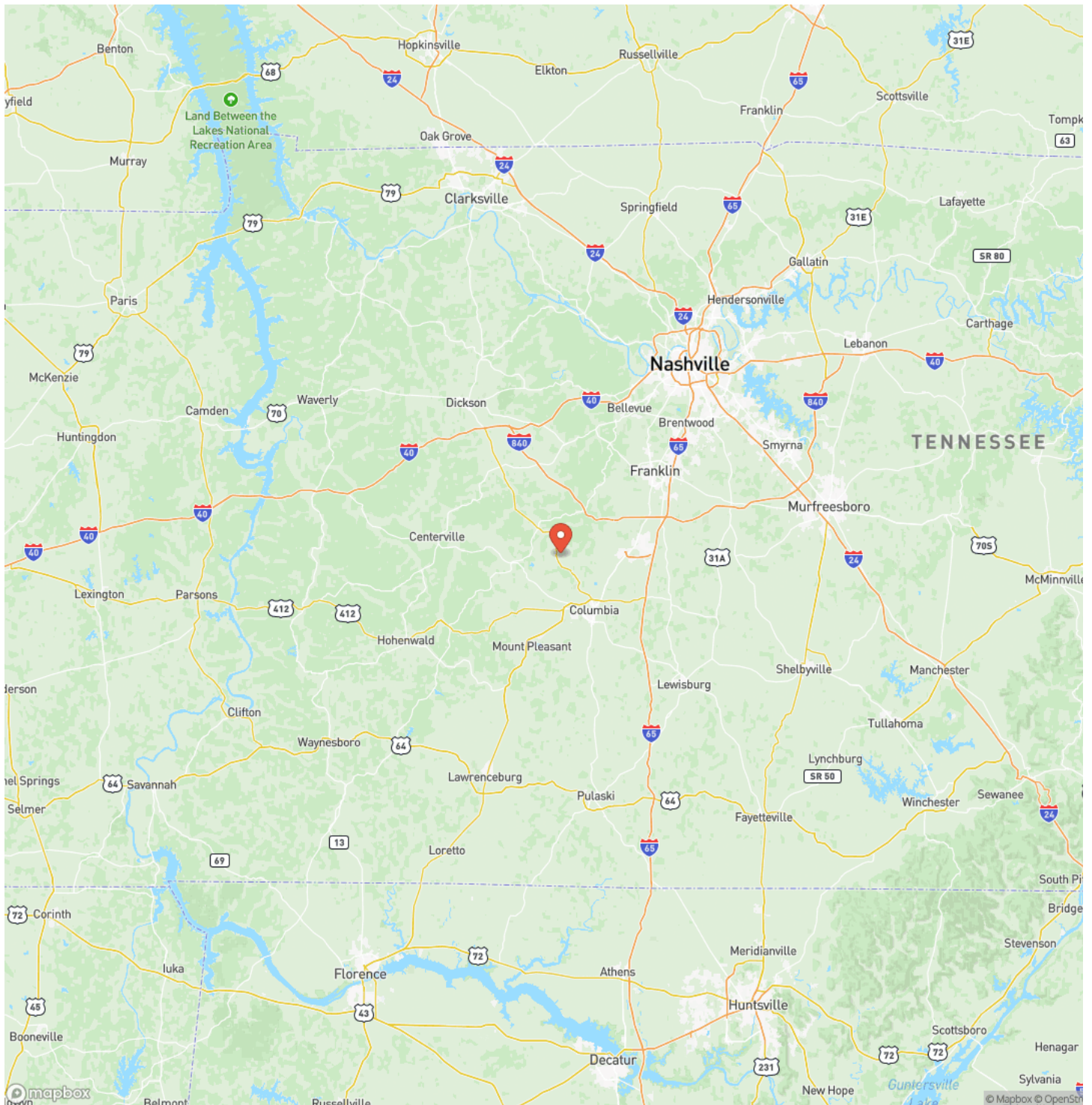

Satellite Map

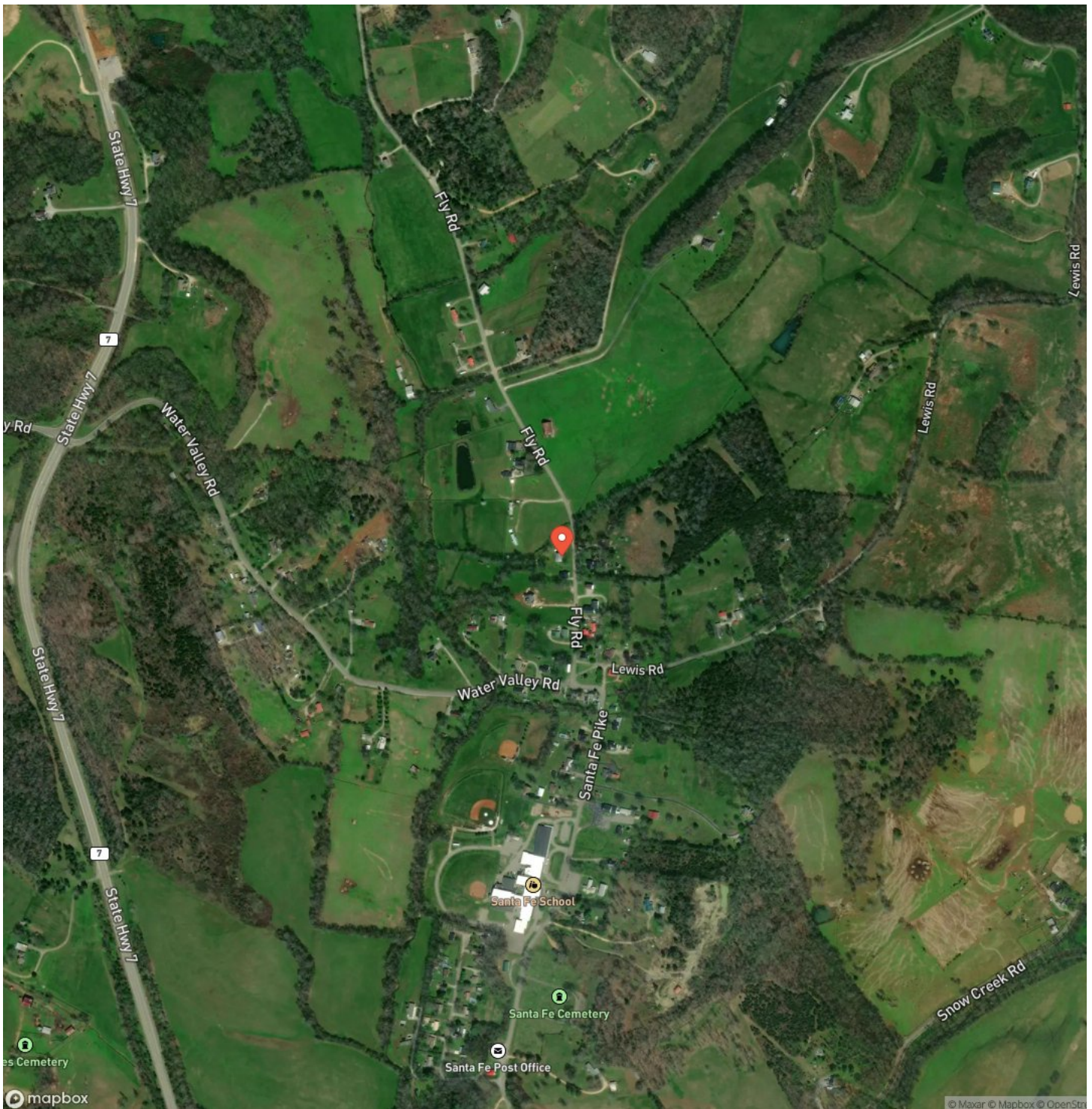

Auction - Brick home in Maury County
Santa Fe, TN / Maury County

LISTING REPRESENTATIVE

For more information contact:



Representative

Kyle Thomas

Mobile

(931) 698-8338

Office

(931) 381-1808

Email

kyle@mcewengroup.com

Address

17A Public Square

City / State / Zip

Columbia, TN 38401

NOTES

[illegible]

[illegible]

DISCLAIMERS

Information in this brochure is provided solely for information purposes and does not constitute an offer to sell or advertise real estate outside the states in which broker or agent licensed. The information presented has been obtained from sources deemed to be reliable, but is not guaranteed or warranted by the agent, broker, or the sellers of these properties. This offering is subject to errors, omissions, prior sale, price change, correction or withdrawal from the market without notice. All references to age, square footage, income, expenses, acreage, carrying capacity, and land classification, etc. are approximate. Prospective buyers are chargeable with and expected to conduct their own independent investigation of the information and the property and to rely only on those results. Sellers reserve the right to accept or reject any and all offers without liability to any buyer or cooperating broker.

Maps are provided for illustration purposes only, the accuracy is not warranted. Parcels on interactive maps are not adjusted to match aerial backgrounds. This information is for reference purposes only and is not a legal document. Data maps contain errors. The seller and seller's agent are making known to all potential buyers that there may be variations between the location of the existing fence lines and the legal description of the deeded property. Seller and seller's agent make no warranties with regard to the location of the fence lines in relationship to the deeded property lines, nor does the Seller make any warranties or representations with regard to the specific acreage contained within the fenced property lines. Seller is selling the property in an "as is" condition, which includes the location of the fences as they exist. Boundaries shown on the accompanying maps are approximate, based on county parcel data. The maps are not to scale. The accuracy of the maps is not guaranteed. Prospective buyers are encouraged to verify fence lines, deeded property lines and acreages using a licensed surveyor at their own expense.

McEwen Group, LLC
17A Public Sq
Columbia, TN 38401
(931) 381-1808
www.mcewengroup.com
