

**Auction - 19.43 Acres in Williamson
County, Tract 3**
7780 W Lick Creek Rd Tract 3
Primm Springs, TN 38476

**19.430± Acres
Williamson County**



Auction - 19.43 Acres in Williamson County, Tract 3 Primm Springs, TN / Williamson County

SUMMARY

Address

7780 W Lick Creek Rd Tract 3

City, State Zip

Primm Springs, TN 38476

County

Williamson County

Type

Undeveloped Land, Residential Property, Single Family, Lot

Latitude / Longitude

35.875735 / -87.187709

Taxes (Annually)

1

Acreage

19.430

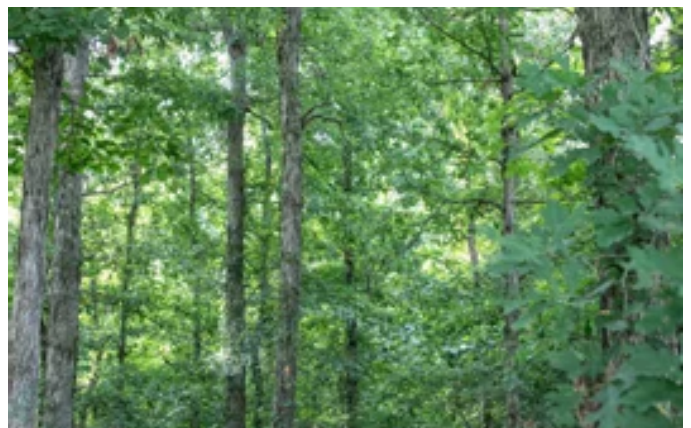

Auction - 19.43 Acres in Williamson County, Tract 3 Primm Springs, TN / Williamson County

PROPERTY DESCRIPTION

This beautiful building tract consists of 19.43 acres located just a few miles from Leipers Fork and 10 miles from Downtown Franklin. Preliminary soil work has been completed for up to a 5 bedroom home. This land is primarily flat with a mix of nice hardwoods in the back of the property. This will make someone a great farm.

Auctioneer's note: This is one of the nicest tracts of land that I have ever sold. Don't miss out on this sell.

10% buyer's premium

Property is enrolled in greenbelt status. With purchase, buyer will maintain greenbelt status.

For a copy of title report, contact auctioneer, Kyle Thomas.

Auction to begin Friday, July 29th at 8:00 am Central and ends on Friday, August 19th at 12:00 pm Central.

[CLICK HERE TO REGISTER AND BEGIN BIDDING](#)

Auction - 19.43 Acres in Williamson County, Tract 3
Primm Springs, TN / Williamson County





**Auction - 19.43 Acres in Williamson County, Tract 3
Primm Springs, TN / Williamson County**

Locator Maps

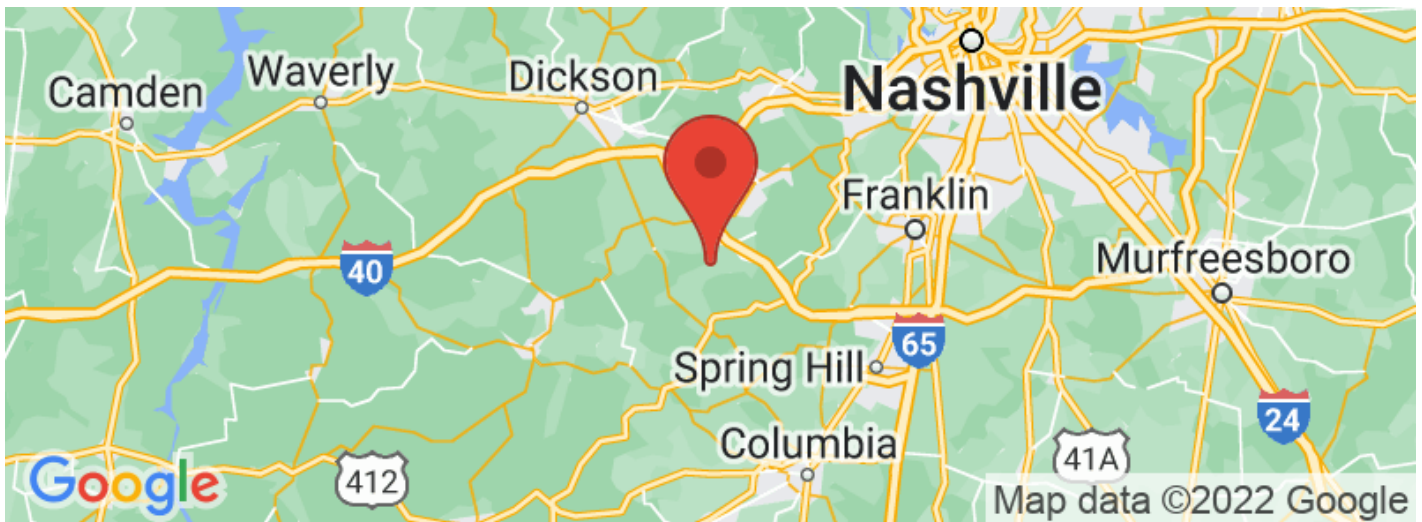
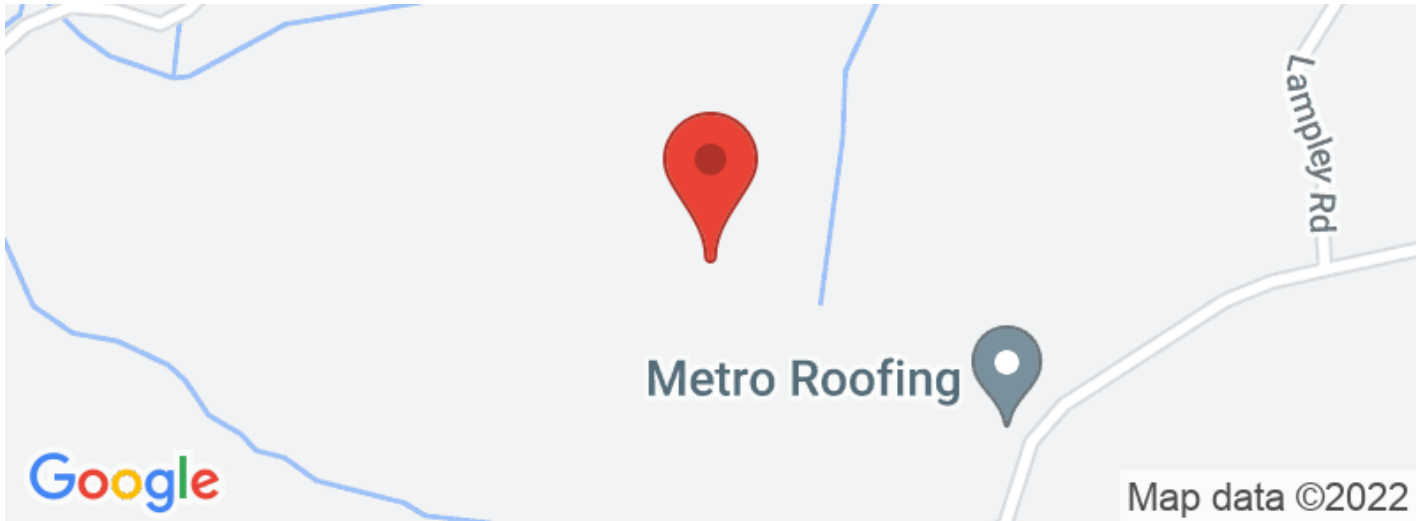

Auction - 19.43 Acres in Williamson County, Tract 3
Primm Springs, TN / Williamson County

Aerial Maps



**Auction - 19.43 Acres in Williamson County, Tract 3
Primm Springs, TN / Williamson County**

LISTING REPRESENTATIVE

For more information contact:



Representative
Kyle Thomas - Auctioneer License #5016

Mobile
(931) 698-8338

Office
(931) 381-1808

Email
kyle@mcewengroup.com

Address
17A Public Square

City / State / Zip
Columbia, TN 38401

NOTES

NOTES

[illegible]

DISCLAIMERS

Information in this brochure is provided solely for information purposes and does not constitute an offer to sell or advertise real estate outside the states in which broker or agent licensed. The information presented has been obtained from sources deemed to be reliable, but is not guaranteed or warranted by the agent, broker, or the sellers of these properties. This offering is subject to errors, omissions, prior sale, price change, correction or withdrawal from the market without notice. All references to age, square footage, income, expenses, acreage, carrying capacity, and land classification, etc. are approximate. Prospective buyers are chargeable with and expected to conduct their own independent investigation of the information and the property and to rely only on those results. Sellers reserve the right to accept or reject any and all offers without liability to any buyer or cooperating broker.

Maps are provided for illustration purposes only, the accuracy is not warranted. Parcels on interactive maps are not adjusted to match aerial backgrounds. This information is for reference purposes only and is not a legal document. Data maps contain errors. The seller and seller's agent are making known to all potential buyers that there may be variations between the location of the existing fence lines and the legal description of the deeded property. Seller and seller's agent make no warranties with regard to the location of the fence lines in relationship to the deeded property lines, nor does the Seller make any warranties or representations with regard to the specific acreage contained within the fenced property lines. Seller is selling the property in an "as is" condition, which includes the location of the fences as they exist. Boundaries shown on the accompanying maps are approximate, based on county parcel data. The maps are not to scale. The accuracy of the maps is not guaranteed. Prospective buyers are encouraged to verify fence lines, deeded property lines and acreages using a licensed surveyor at their own expense.

McEwen Group, LLC
17A Public Sq
Columbia, TN 38401
(931) 381-1808
www.mcewengroup.com
