

10 acres in Loretto
599 Countryside Dr
Loretto, TN 38469

\$879,000
10± Acres
Lawrence County



10 acres in Loretto
Loretto, TN / Lawrence County

SUMMARY

Address

599 Countryside Dr

City, State Zip

Loretto, TN 38469

County

Lawrence County

Type

Single Family

Latitude / Longitude

35.053486 / -87.461365

Dwelling Square Feet

2836

Bedrooms / Bathrooms

3 / 2.5

Acreage

10

Price

\$879,000

Property Website

<https://mcewengroup.com/property/10-acres-in-loretto-lawrence-tennessee/85119/>

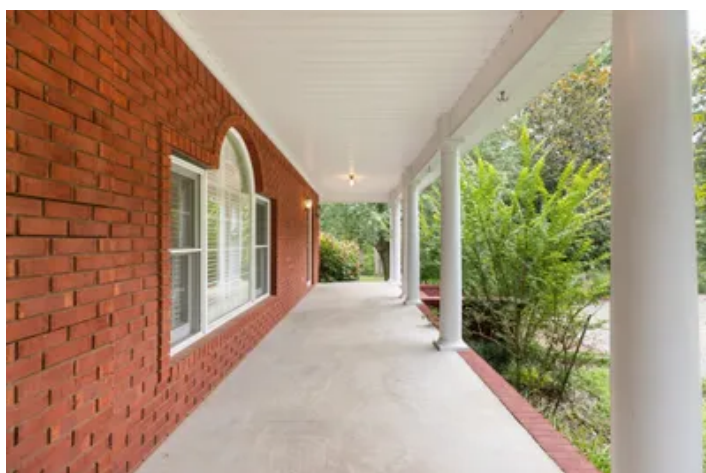

10 acres in Loretto
Loretto, TN / Lawrence County

PROPERTY DESCRIPTION

Discover this custom-built brick home, privately nestled on 10 serene acres in Loretto, TN. This spacious residence offers 3 bedrooms and 2.5 bathrooms, with an expansive 1150 square feet of unfinished space upstairs, providing endless possibilities for customization. The home itself spans 2836 square feet and includes a comfortable 276-square-foot screened-in porch, perfect for enjoying the peaceful surroundings. The property features a detached two-car garage with an impressive 345 square feet of storage on the second level. A convenient covered porch connects the garage directly to the main house. Inside, the heart of the home is the kitchen, boasting elegant custom cherry cabinets. A unique bonus awaits next to the third bedroom: a separate room equipped with a sink and a designated spot for a mini-fridge. This versatile space would be perfect for creating a teen hangout or a private mother-in-law suite. Beyond the main residence, you'll find a substantial 40x60 shop, complete with a full bath and a dedicated office area—ideal for hobbies, work, or additional storage. An attached 10x40 overhang provides ample space for equipment. Step outside and into a true gardening wonderland, shaded by magnificent mature white oak trees. The entire property benefits from a fully concreted driveway and parking area, ensuring easy access and ample space for vehicles. This unique property offers a blend of tranquil country living with versatile spaces for all your needs.

10 acres in Loretto
Loretto, TN / Lawrence County

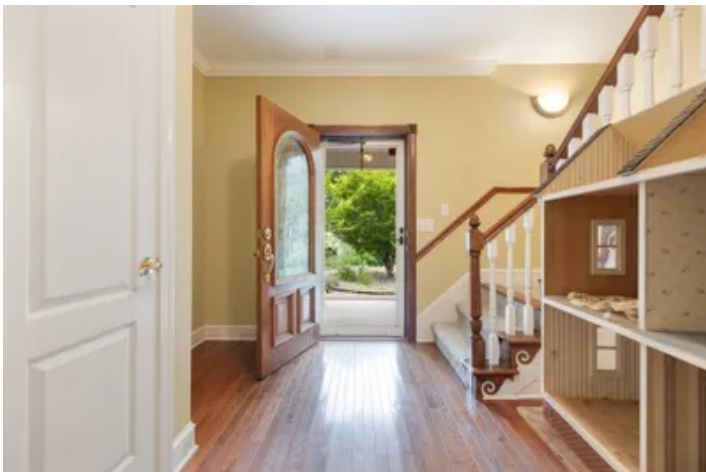

Locator Map

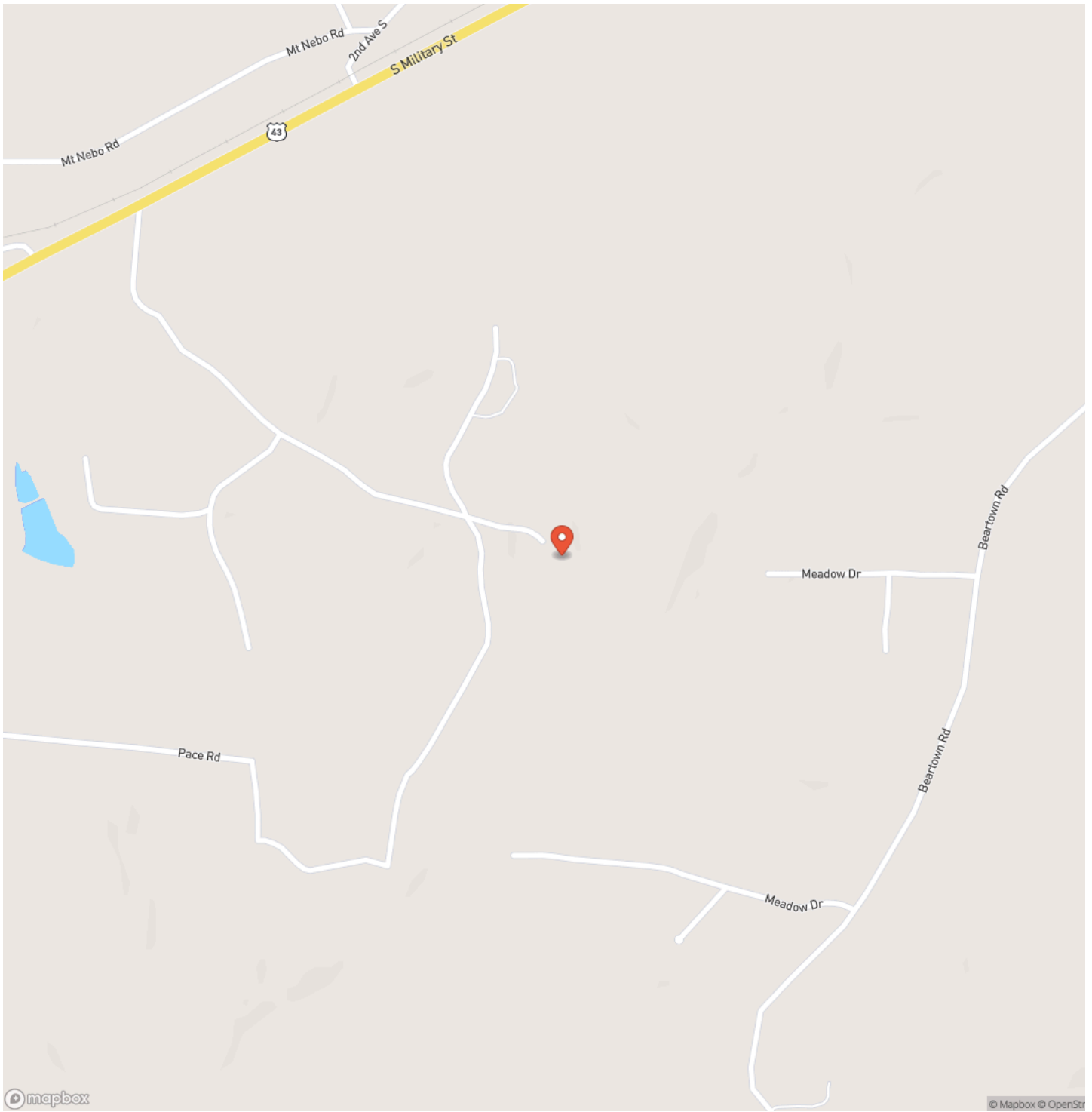

Locator Map

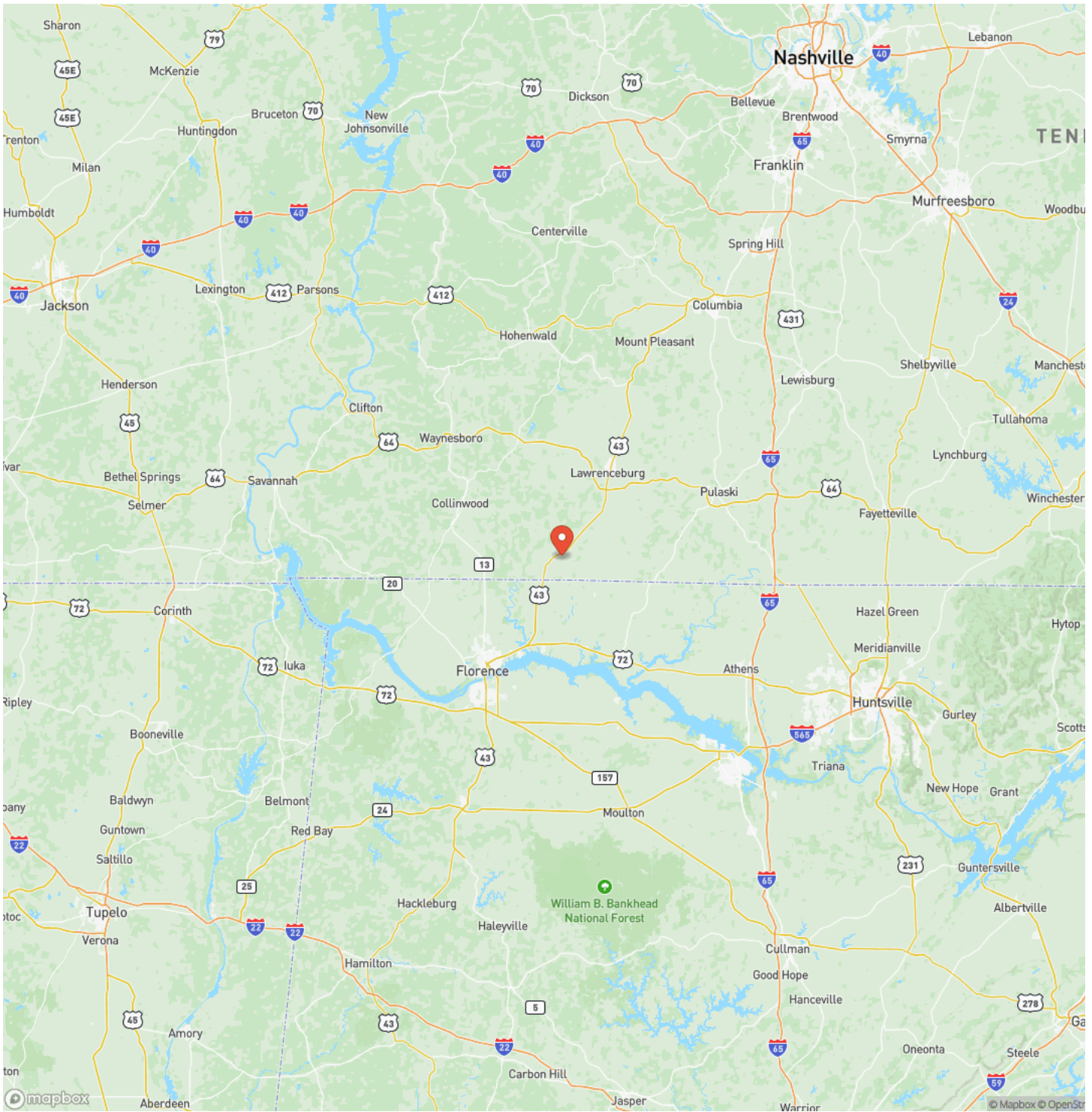

10 acres in Loretto
Loretto, TN / Lawrence County

Satellite Map

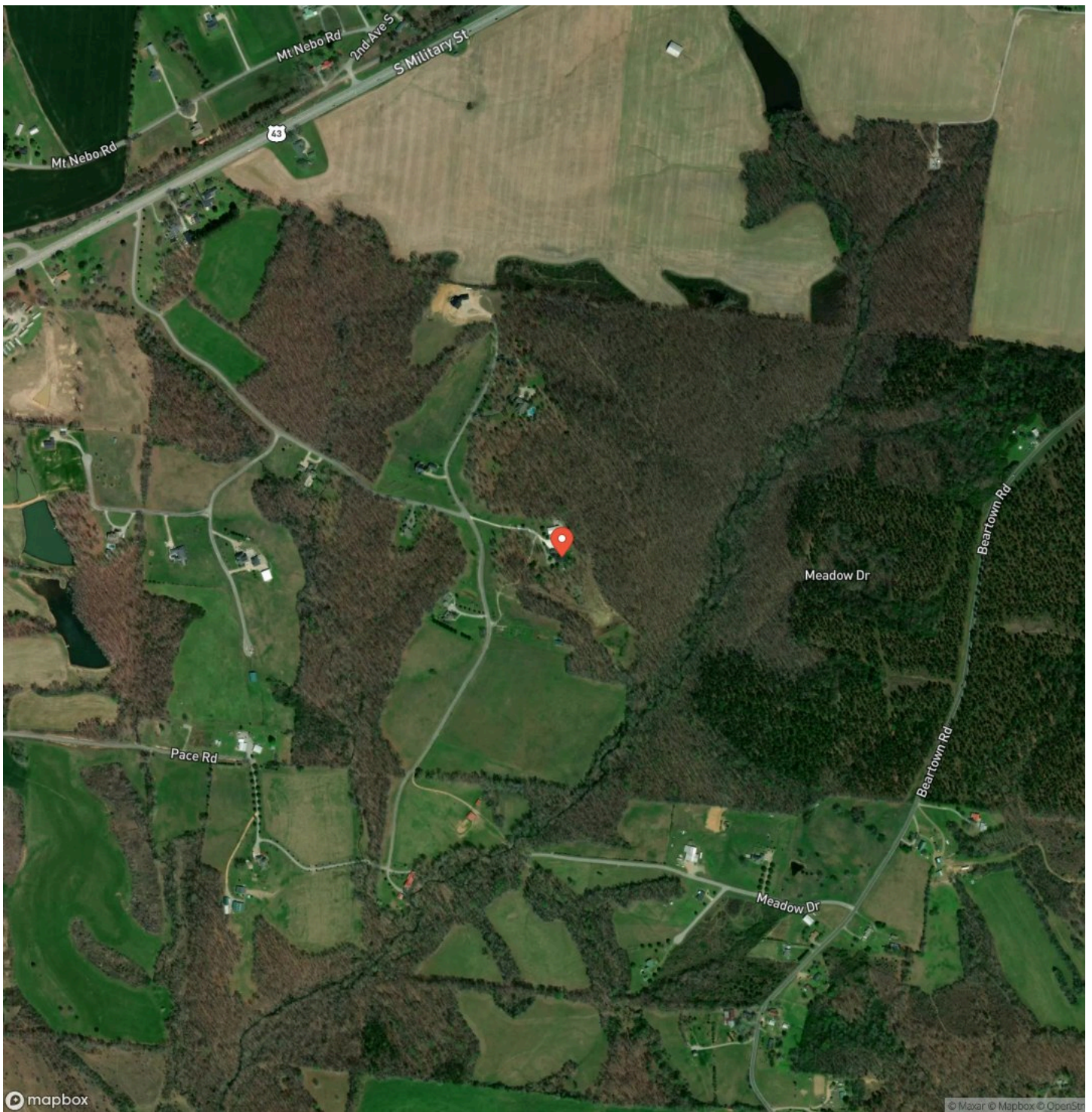

10 acres in Loretto
Loretto, TN / Lawrence County

LISTING REPRESENTATIVE
For more information contact:



Representative
Kyle Thomas

Mobile
(931) 698-8338

Office
(931) 381-1808

Email
kyle@mcewengroup.com

Address
17A Public Square

City / State / Zip

NOTES

DISCLAIMERS

Information in this brochure is provided solely for information purposes and does not constitute an offer to sell or advertise real estate outside the states in which broker or agent licensed. The information presented has been obtained from sources deemed to be reliable, but is not guaranteed or warranted by the agent, broker, or the sellers of these properties. This offering is subject to errors, omissions, prior sale, price change, correction or withdrawal from the market without notice. All references to age, square footage, income, expenses, acreage, carrying capacity, and land classification, etc. are approximate. Prospective buyers are chargeable with and expected to conduct their own independent investigation of the information and the property and to rely only on those results. Sellers reserve the right to accept or reject any and all offers without liability to any buyer or cooperating broker.

Maps are provided for illustration purposes only, the accuracy is not warranted. Parcels on interactive maps are not adjusted to match aerial backgrounds. This information is for reference purposes only and is not a legal document. Data maps contain errors. The seller and seller's agent are making known to all potential buyers that there may be variations between the location of the existing fence lines and the legal description of the deeded property. Seller and seller's agent make no warranties with regard to the location of the fence lines in relationship to the deeded property lines, nor does the Seller make any warranties or representations with regard to the specific acreage contained within the fenced property lines. Seller is selling the property in an "as is" condition, which includes the location of the fences as they exist. Boundaries shown on the accompanying maps are approximate, based on county parcel data. The maps are not to scale. The accuracy of the maps is not guaranteed. Prospective buyers are encouraged to verify fence lines, deeded property lines and acreages using a licensed surveyor at their own expense.

McEwen Group, LLC
17A Public Sq
Columbia, TN 38401
(931) 381-1808
www.mcewengroup.com

MCEWEN GROUP

FARMS | RECREATIONAL PROPERTIES | ESTATES