

The Outdoorsman's Dream
McWillie, OK 73716

\$395,000
160± Acres
Alfalfa County

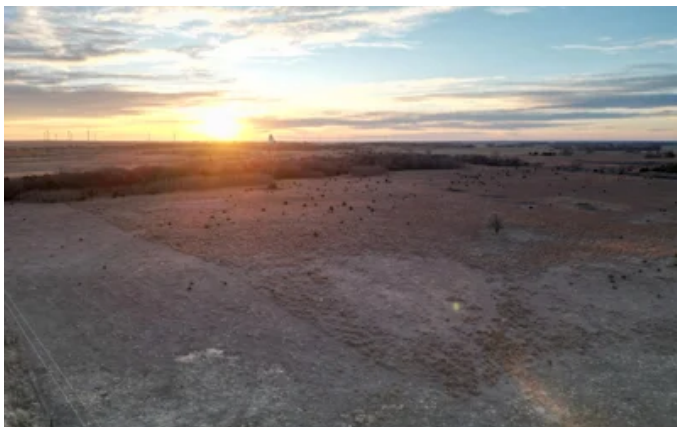

The Outdoorsman's Dream McWillie, OK / Alfalfa County

SUMMARY

City, State Zip

McWillie, OK 73716

County

Alfalfa County

Type

Farms, Hunting Land, Ranches, Recreational Land,
Residential Property

Latitude / Longitude

36.547558 / -98.377161

Taxes (Annually)

297

Acreage

160

Price

\$395,000

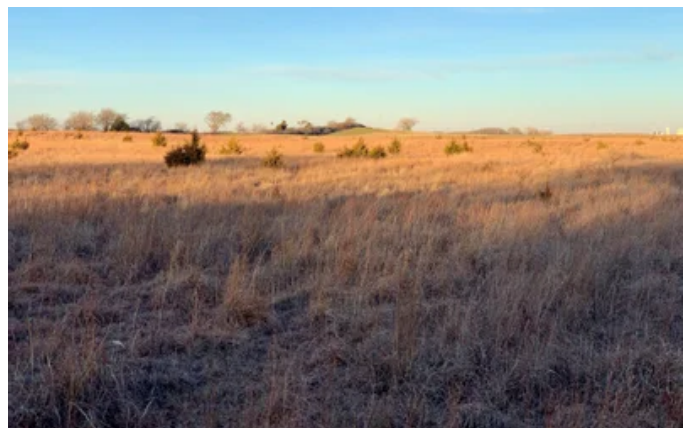

The Outdoorsman's Dream
McWillie, OK / Alfalfa County

PROPERTY DESCRIPTION

A recreational playground for those looking to hunt, fish, play, and build a cabin! the 2-acre lake still holds plenty of water in the middle of one of the driest times on record.



The Outdoorsman's Dream
McWillie, OK / Alfalfa County

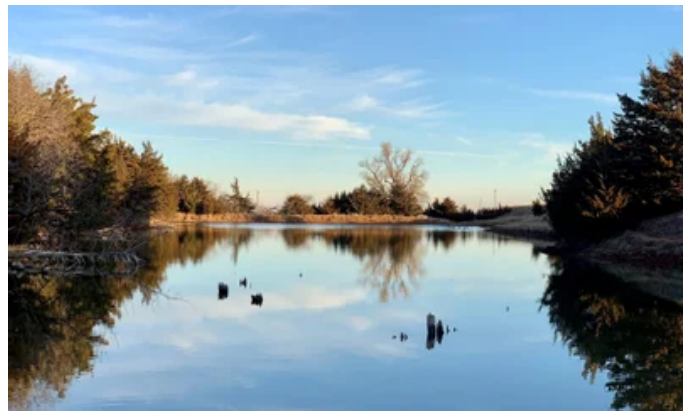

Locator Maps

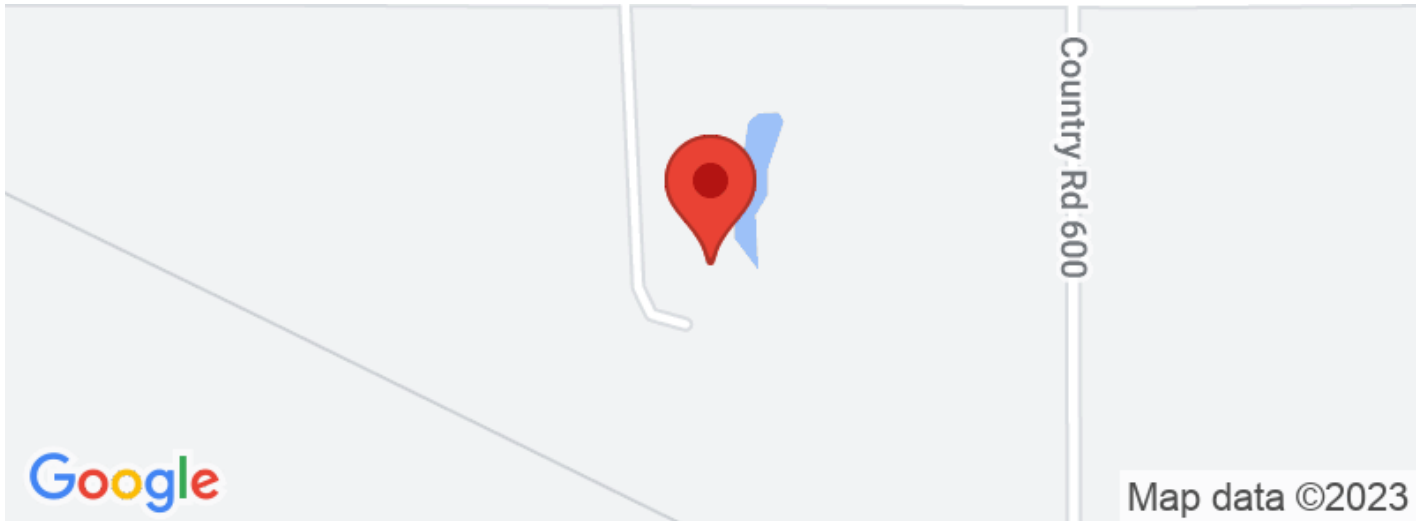

Aerial Maps



The Outdoorsman's Dream
McWillie, OK / Alfalfa County

LISTING REPRESENTATIVE

For more information contact:



Representative

Ky Pfleider

Mobile

(580) 430-7005

Email

ky@greatplains.land

Address

City / State / Zip

Alva, OK 73717

NOTES

MORE INFO ONLINE:

greatplainslandcompany.com

NOTES

This image shows a blank sheet of white paper with horizontal ruling lines. The lines are evenly spaced and run across the width of the page. There are no margins, text, or other markings on the paper.

DISCLAIMERS

Information in this brochure is provided solely for information purposes and does not constitute an offer to sell or advertise real estate outside the states in which broker or agent licensed. The information presented has been obtained from sources deemed to be reliable, but is not guaranteed or warranted by the agent, broker, or the sellers of these properties. This offering is subject to errors, omissions, prior sale, price change, correction or withdrawal from the market without notice. All references to age, square footage, income, expenses, acreage, carrying capacity, and land classification, etc. are approximate. Prospective buyers are chargeable with and expected to conduct their own independent investigation of the information and the property and to rely only on those results. Sellers reserve the right to accept or reject any and all offers without liability to any buyer or cooperating broker.

Maps are provided for illustration purposes only, the accuracy is not warranted. Parcels on interactive maps are not adjusted to match aerial backgrounds. This information is for reference purposes only and is not a legal document. Data maps contain errors. The seller and seller's agent are making known to all potential buyers that there may be variations between the location of the existing fence lines and the legal description of the deeded property. Seller and seller's agent make no warranties with regard to the location of the fence lines in relationship to the deeded property lines, nor does the Seller make any warranties or representations with regard to the specific acreage contained within the fenced property lines. Seller is selling the property in an "as is" condition, which includes the location of the fences as they exist. Boundaries shown on the accompanying maps are approximate, based on county parcel data. The maps are not to scale. The accuracy of the maps is not guaranteed. Prospective buyers are encouraged to verify fence lines, deeded property lines and acreages using a licensed surveyor at their own expense.



Great Plains Land Company
505 W. Main St
Yukon, OK 73099
(405) 255-0051
greatplainslandcompany.com

