

**Brand-New Home In Washington IN**  
607 Lincoln St  
Washington, IN 47501

**\$185,000**  
0.220± Acres  
Daviess County

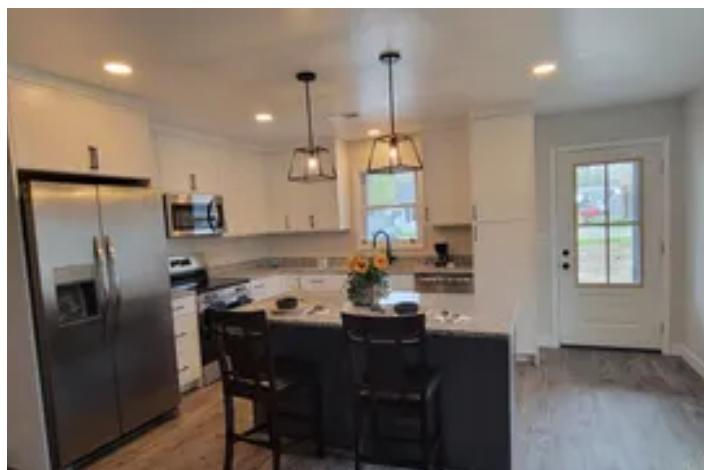

## Brand-New Home In Washington IN Washington, IN / Daviess County

---

### **SUMMARY**

**Address**

607 Lincoln St

**City, State Zip**

Washington, IN 47501

**County**

Daviess County

**Type**

Residential Property

**Latitude / Longitude**

38.660626 / -87.182762

**Dwelling Square Feet**

1264

**Bedrooms / Bathrooms**

3 / 2

**Acreage**

0.220

**Price**

\$185,000

**Property Website**

<https://www.integrityrealtyindiana.com/property/brand-new-home-in-washington-in-daviess-indiana/79722/>



## **Brand-New Home In Washington IN**

### **Washington, IN / Daviess County**

---

#### **PROPERTY DESCRIPTION**

Brand New Home in Washington, Indiana. Step into comfort and style with this beautifully crafted 3-bedroom, 2-bath home featuring a modern open-concept layout. The kitchen shines with gorgeous cabinetry and granite countertops, offering both elegance and functionality. Enjoy the ease of everything being on one level, perfect for any stage of life!

**Brand-New Home In Washington IN**  
**Washington, IN / Daviess County**

---





## Locator Map

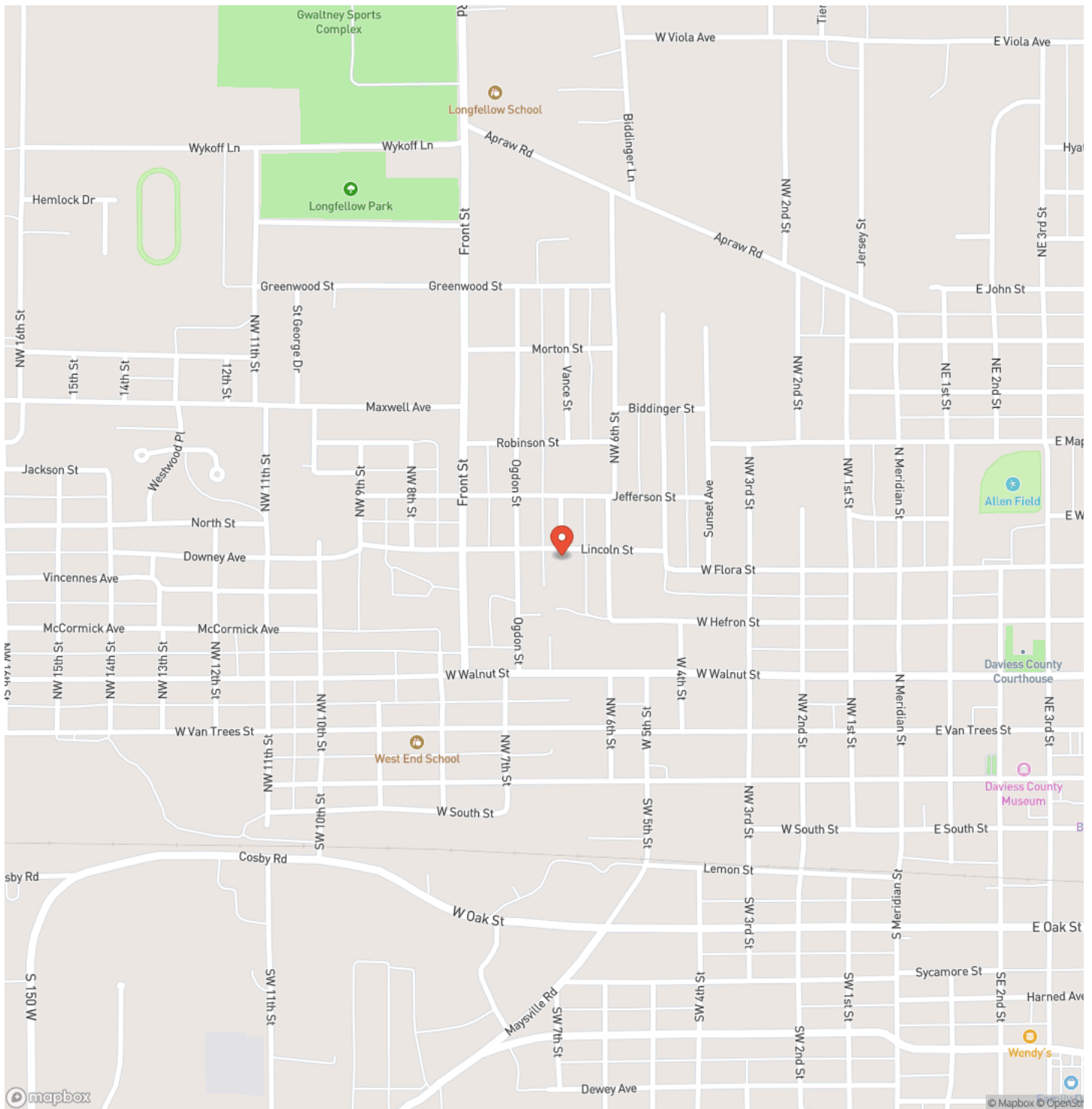

## Locator Map

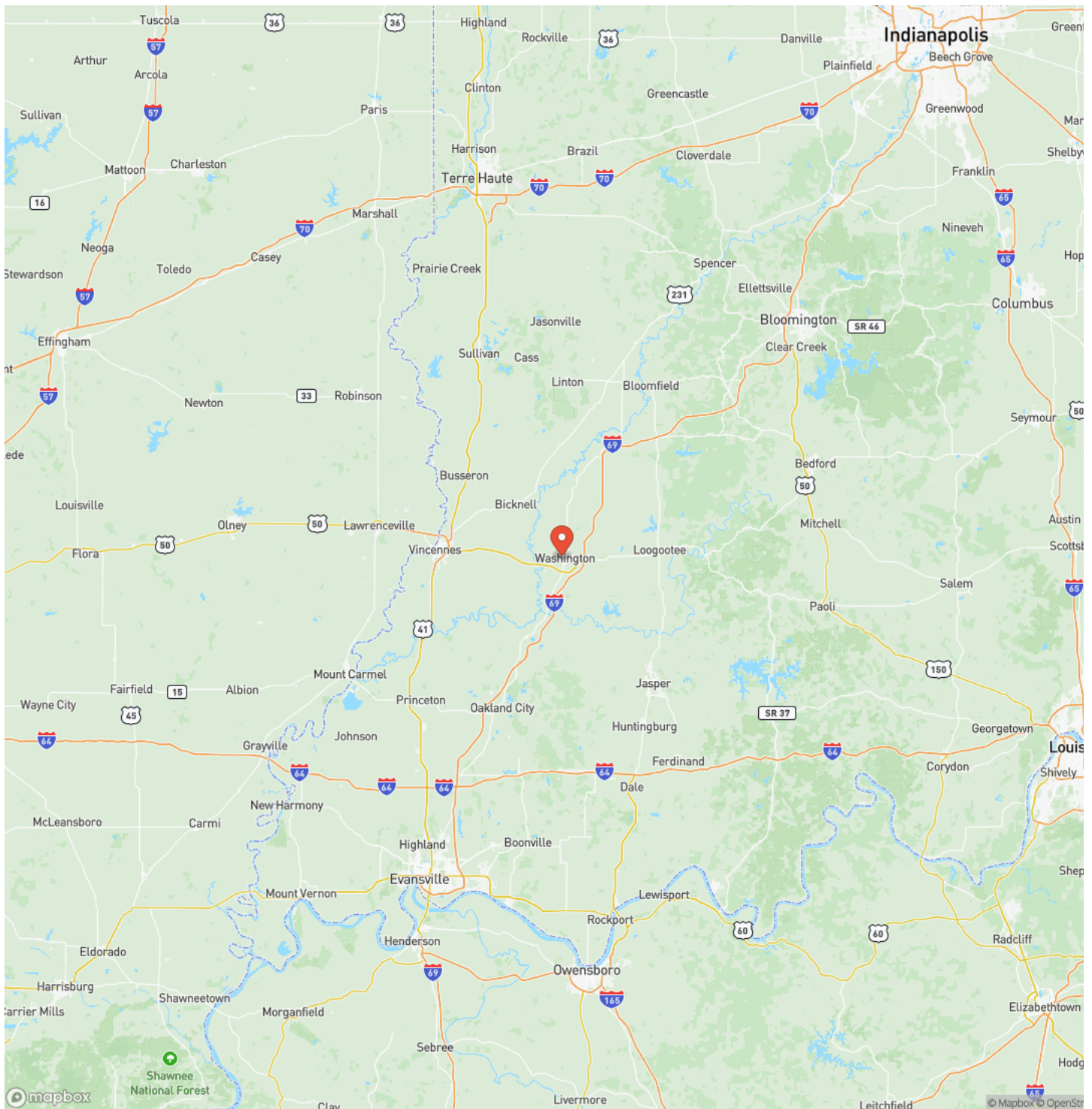



## Satellite Map

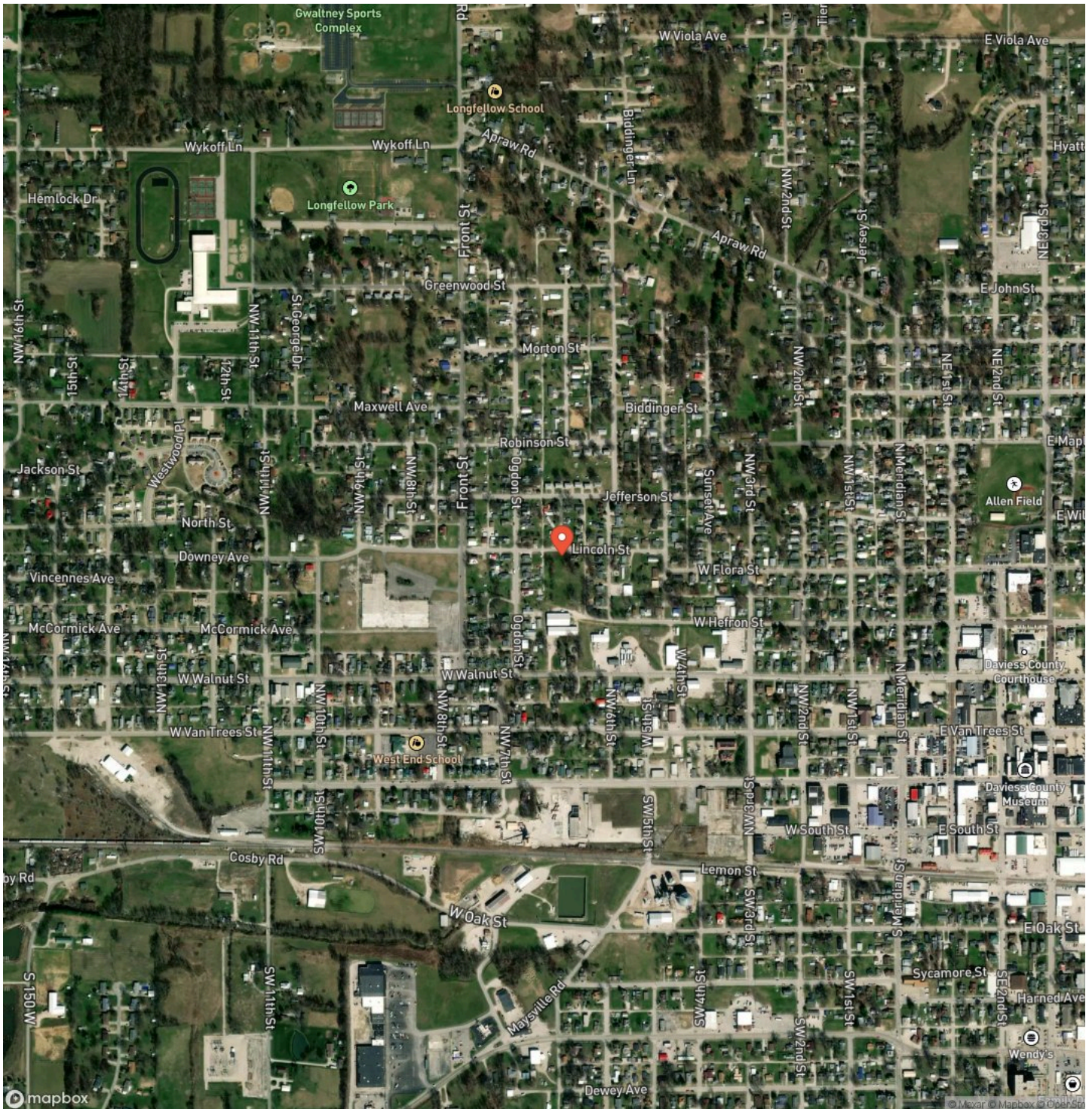

**MORE INFO ONLINE:**

[integrityrealtyindiana.com](http://integrityrealtyindiana.com)



## Brand-New Home In Washington IN

### Washington, IN / Daviess County

## LISTING REPRESENTATIVE

**For more information contact:**



### Representative

Delmar Wagler

## Mobile

(812) 787-2683

## Office

(812) 636-5600

## Email

delmar@integrityrealtygroup.net

**Address**

8398 E 1150 N

## City / State / Zip

## NOTES

This image shows a blank sheet of white paper with horizontal ruling lines. The lines are evenly spaced and run across the width of the page. There are no margins, text, or other markings on the paper.



## This image shows a full page of blank white paper with horizontal ruling lines. The lines are evenly spaced and run across the width of the page, providing a template for writing or drawing. There are no margins, text, or other markings present.

## **DISCLAIMERS**

Information in this brochure is provided solely for information purposes and does not constitute an offer to sell or advertise real estate outside the states in which broker or agent licensed. The information presented has been obtained from sources deemed to be reliable, but is not guaranteed or warranted by the agent, broker, or the sellers of these properties. This offering is subject to errors, omissions, prior sale, price change, correction or withdrawal from the market without notice. All references to age, square footage, income, expenses, acreage, carrying capacity, and land classification, etc. are approximate. Prospective buyers are chargeable with and expected to conduct their own independent investigation of the information and the property and to rely only on those results. Sellers reserve the right to accept or reject any and all offers without liability to any buyer or cooperating broker.

Maps are provided for illustration purposes only, the accuracy is not warranted. Parcels on interactive maps are not adjusted to match aerial backgrounds. This information is for reference purposes only and is not a legal document. Data maps contain errors. The seller and seller's agent are making known to all potential buyers that there may be variations between the location of the existing fence lines and the legal description of the deeded property. Seller and seller's agent make no warranties with regard to the location of the fence lines in relationship to the deeded property lines, nor does the Seller make any warranties or representations with regard to the specific acreage contained within the fenced property lines. Seller is selling the property in an "as is" condition, which includes the location of the fences as they exist. Boundaries shown on the accompanying maps are approximate, based on county parcel data. The maps are not to scale. The accuracy of the maps is not guaranteed. Prospective buyers are encouraged to verify fence lines, deeded property lines and acreages using a licensed surveyor at their own expense.

---

**Integrity Realty Group LLC**  
8398 E 1150 N  
Odon, IN 47562  
(812) 787-2683  
[integrityrealtyindiana.com](http://integrityrealtyindiana.com)

---