

16 Acres in Lawrence County Indiana
Peerless Road
Bedford, IN 47421

\$100,000
16± Acres
Lawrence County



16 Acres in Lawrence County Indiana
Bedford, IN / Lawrence County

SUMMARY

Address

Peerless Road

City, State Zip

Bedford, IN 47421

County

Lawrence County

Type

Recreational Land, Hunting Land, Timberland

Latitude / Longitude

38.907419 / -86.496376

Taxes (Annually)

109

Acreage

16

Price

\$100,000

Property Website

<https://www.integrityrealtyindiana.com/property/16-acres-in-lawrence-county-indiana-lawrence-indiana/56406/>

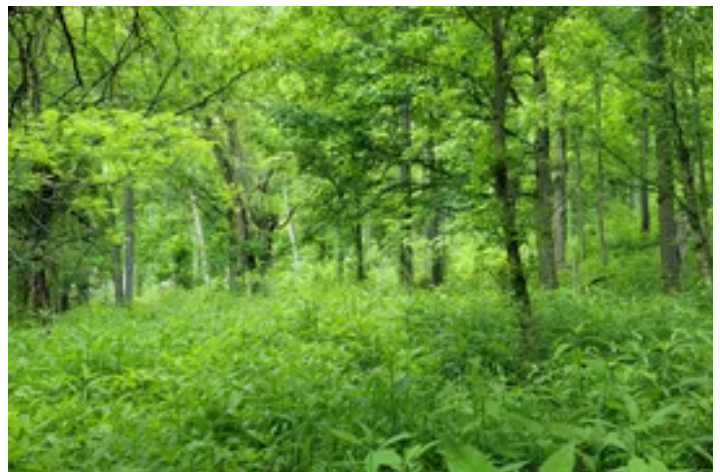

16 Acres in Lawrence County Indiana Bedford, IN / Lawrence County

PROPERTY DESCRIPTION

16 Acres of recreational property for sale in Lawrence County Indiana. This piece offers an enchanting blend of natural beauty and recreational opportunities. Wildlife enthusiasts will be thrilled by the abundant deer signs scattered throughout the property, and it's not uncommon to spot strutting tom turkeys making their rounds. Amidst the woods, you'll find beautiful open clearings, perfect for setting up your own food plots and trail cameras. There is Public Water Access on the road. Imagine taking leisurely strolls through the wooded trails, feeling the crunch of leaves beneath your feet, and the whisper of the wind through the trees. As the day winds down, you can gather around a campfire, sharing stories and roasting marshmallows under a starlit sky. For the more adventurous, the expansive area is perfect for riding dirt bikes and exploring the terrain. This 16-acre gem is not just a piece of land; it's an invitation to immerse yourself in nature, unwind, and create lasting memories.

**16 Acres in Lawrence County Indiana
Bedford, IN / Lawrence County**

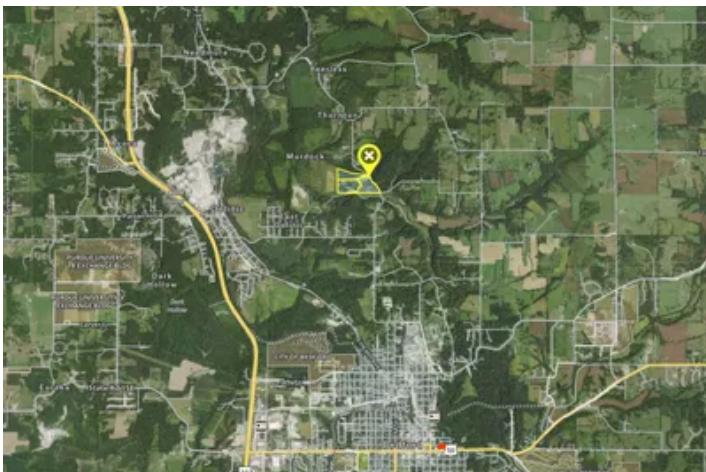

MORE INFO ONLINE:

integrityrealtyindiana.com

Locator Map

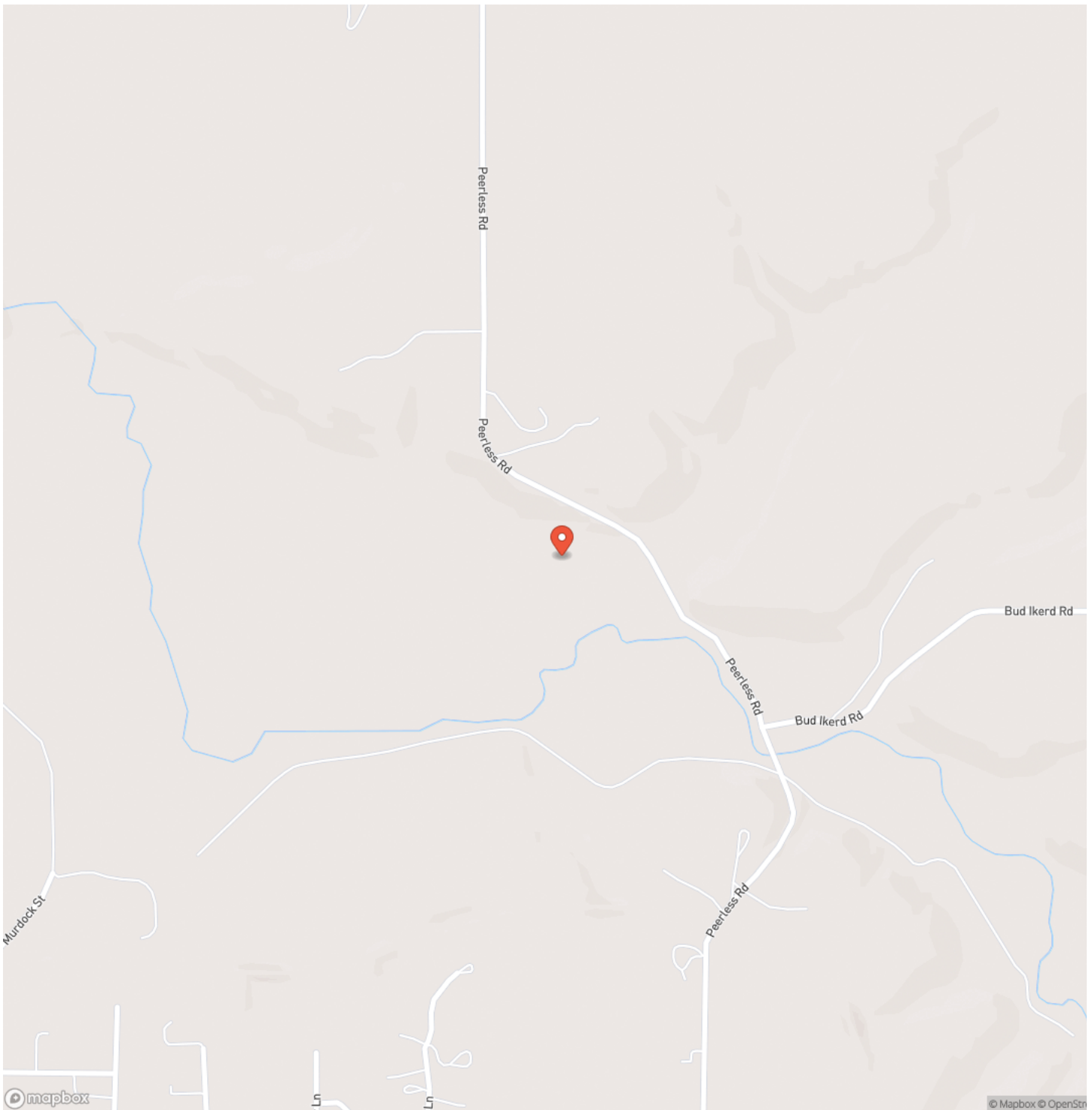

Locator Map

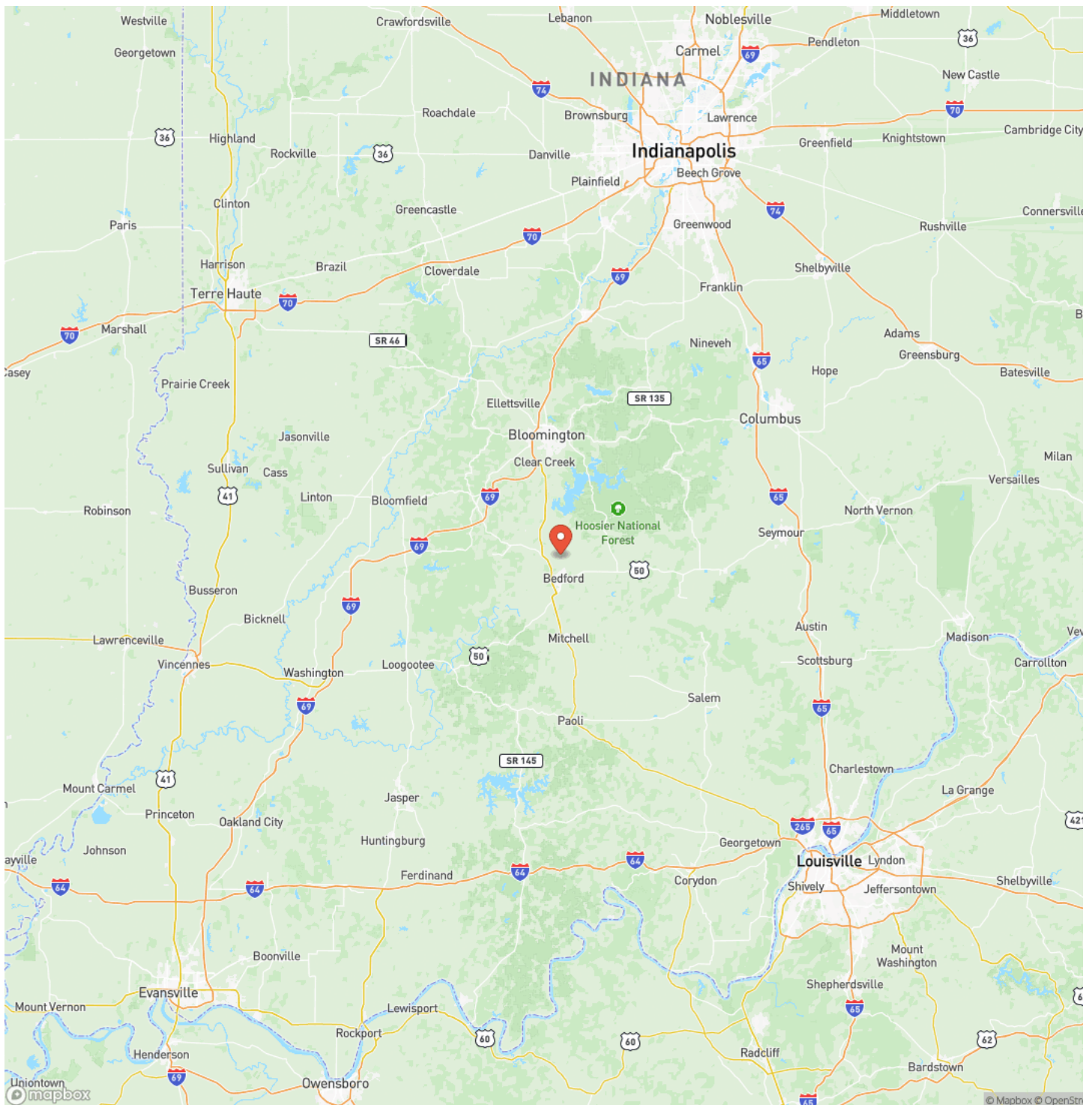

MORE INFO ONLINE:

Satellite Map

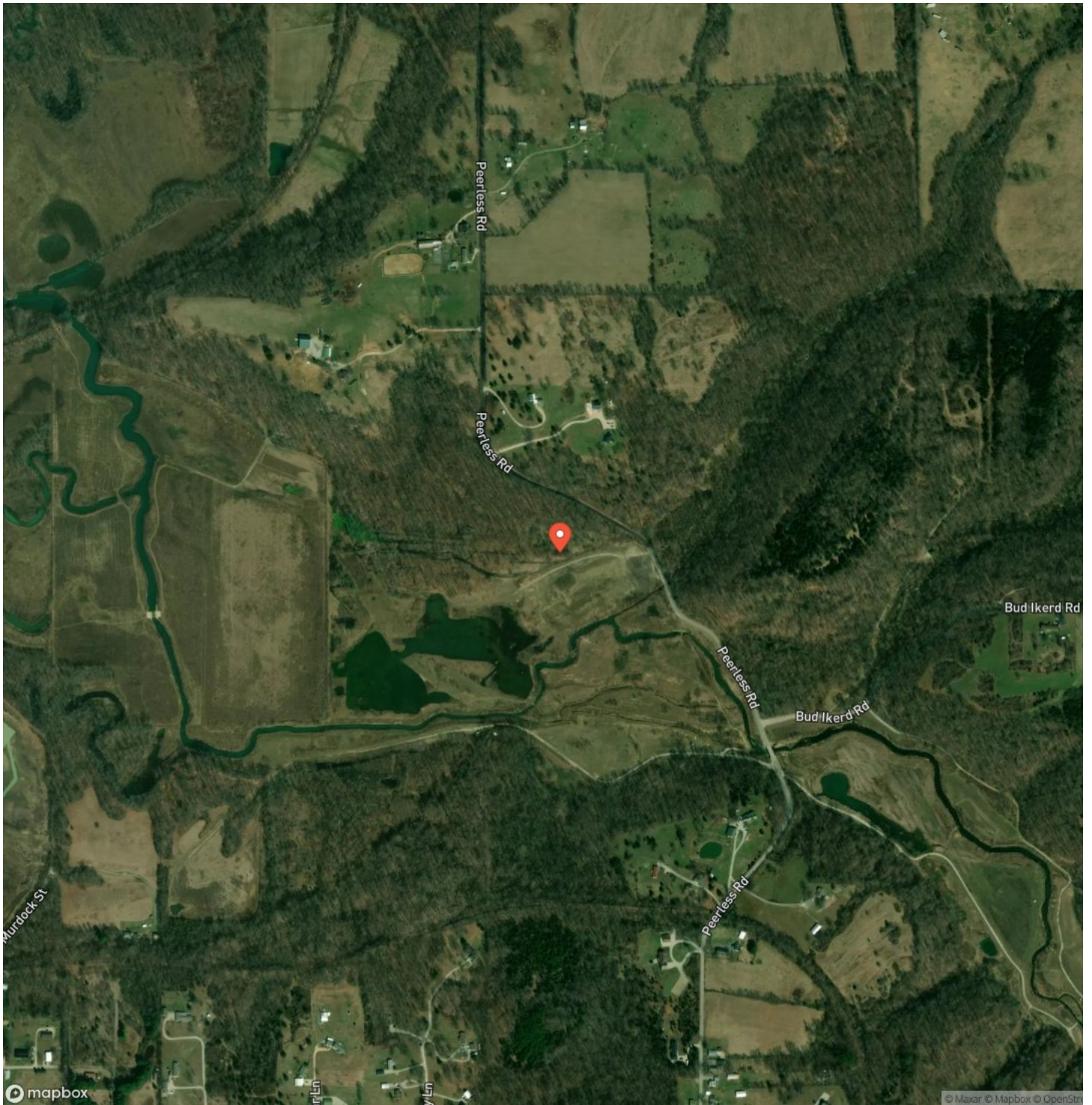

16 Acres in Lawrence County Indiana
Bedford, IN / Lawrence County

LISTING REPRESENTATIVE

For more information contact:



Representative

Delmar Wagler

Mobile

(812) 787-2683

Office

(812) 787-2683

Email

delmar@integrityrealtygroup.net

Address

8398 E 1150 N

City / State / Zip

Odon, IN 47562

NOTES

This image shows a blank sheet of white paper with horizontal ruling lines. The lines are evenly spaced and run across the width of the page. There are no margins, text, or other markings on the paper.

8

MORE INFO ONLINE:

integrityrealtyindiana.com

This image shows a blank sheet of white paper with horizontal ruling lines. The lines are evenly spaced and run across the width of the page. There are no margins, text, or other markings on the paper.

DISCLAIMERS

Information in this brochure is provided solely for information purposes and does not constitute an offer to sell or advertise real estate outside the states in which broker or agent licensed. The information presented has been obtained from sources deemed to be reliable, but is not guaranteed or warranted by the agent, broker, or the sellers of these properties. This offering is subject to errors, omissions, prior sale, price change, correction or withdrawal from the market without notice. All references to age, square footage, income, expenses, acreage, carrying capacity, and land classification, etc. are approximate. Prospective buyers are chargeable with and expected to conduct their own independent investigation of the information and the property and to rely only on those results. Sellers reserve the right to accept or reject any and all offers without liability to any buyer or cooperating broker.

Maps are provided for illustration purposes only, the accuracy is not warranted. Parcels on interactive maps are not adjusted to match aerial backgrounds. This information is for reference purposes only and is not a legal document. Data maps contain errors. The seller and seller's agent are making known to all potential buyers that there may be variations between the location of the existing fence lines and the legal description of the deeded property. Seller and seller's agent make no warranties with regard to the location of the fence lines in relationship to the deeded property lines, nor does the Seller make any warranties or representations with regard to the specific acreage contained within the fenced property lines. Seller is selling the property in an "as is" condition, which includes the location of the fences as they exist. Boundaries shown on the accompanying maps are approximate, based on county parcel data. The maps are not to scale. The accuracy of the maps is not guaranteed. Prospective buyers are encouraged to verify fence lines, deeded property lines and acreages using a licensed surveyor at their own expense.

Integrity Realty Group LLC
8398 E 1150 N
Odon, IN 47562
(812) 787-2683
integrityrealtyindiana.com
