

Beautiful Home In Montgomery, Indiana
7225 E Us Highway 50
Montgomery, IN 47558

\$219,000
1.070± Acres
Daviess County



Beautiful Home In Montgomery, Indiana
Montgomery, IN / Daviess County

SUMMARY

Address

7225 E Us Highway 50

City, State Zip

Montgomery, IN 47558

County

Daviess County

Type

Residential Property

Latitude / Longitude

38.662437 / -87.033643

Taxes (Annually)

2421

Dwelling Square Feet

1564

Bedrooms / Bathrooms

3 / 1

Acreage

1.070

Price

\$219,000

Property Website

<https://www.integrityrealtyindiana.com/property/beautiful-home-in-montgomery-indiana-daviess-indiana/49443/>

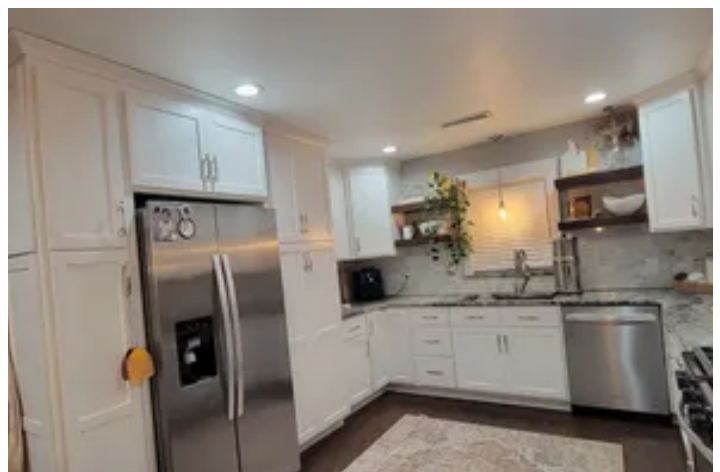

Beautiful Home In Montgomery, Indiana

Montgomery, IN / Daviess County

PROPERTY DESCRIPTION

Barr-Reeve Country!! Come Home – Come Look at this beautiful 3 bedroom home located east of Montgomery, Indiana. This Home has been carefully remodeled over the last couple years and will wow you when you step through the doors. The homemaker will probably run for the kitchen and run her hands over the sleek granite tops and admire the beautiful and abundant cabinetry and shout, “buy this home for me” , to the young guy that has situated himself beside the fireplace imagining Cold nights, Apple cider, Sports Illustrated, and Good Memories. There are lots of other amenities that are great news for the young couple as they explore the remaining Premises; They discover they now own almost the Biggest lot in the Vicinity. They start dreaming of Gardens in the established garden plot.. She starts thinking about tomatoes and sweet corn, and he says lets plant them all (Squash, green bean's, pickles, potatoes, peppers, and more) as the Garden is plenty big enough. They become a touch arrogant when they discover that theirs is the only Chicken House for miles around that sports a Standing-Seam Metal Roof.. They also like the Enclosed Garage that makes winter time parking a breeze, as well as, the 3-sided building that is a great home for a Myriad of things they need stored. They think they will enjoy the Kennel for their keeping their Pets outside for when they are gone. After examining their Real Estate Holdings and Brand new Residence; they gather back round the fireplace and the new Bride looks lovingly at the Young man and says “You made my Dreams Come True!!”

Beautiful Home In Montgomery, Indiana
Montgomery, IN / Daviess County



Locator Map

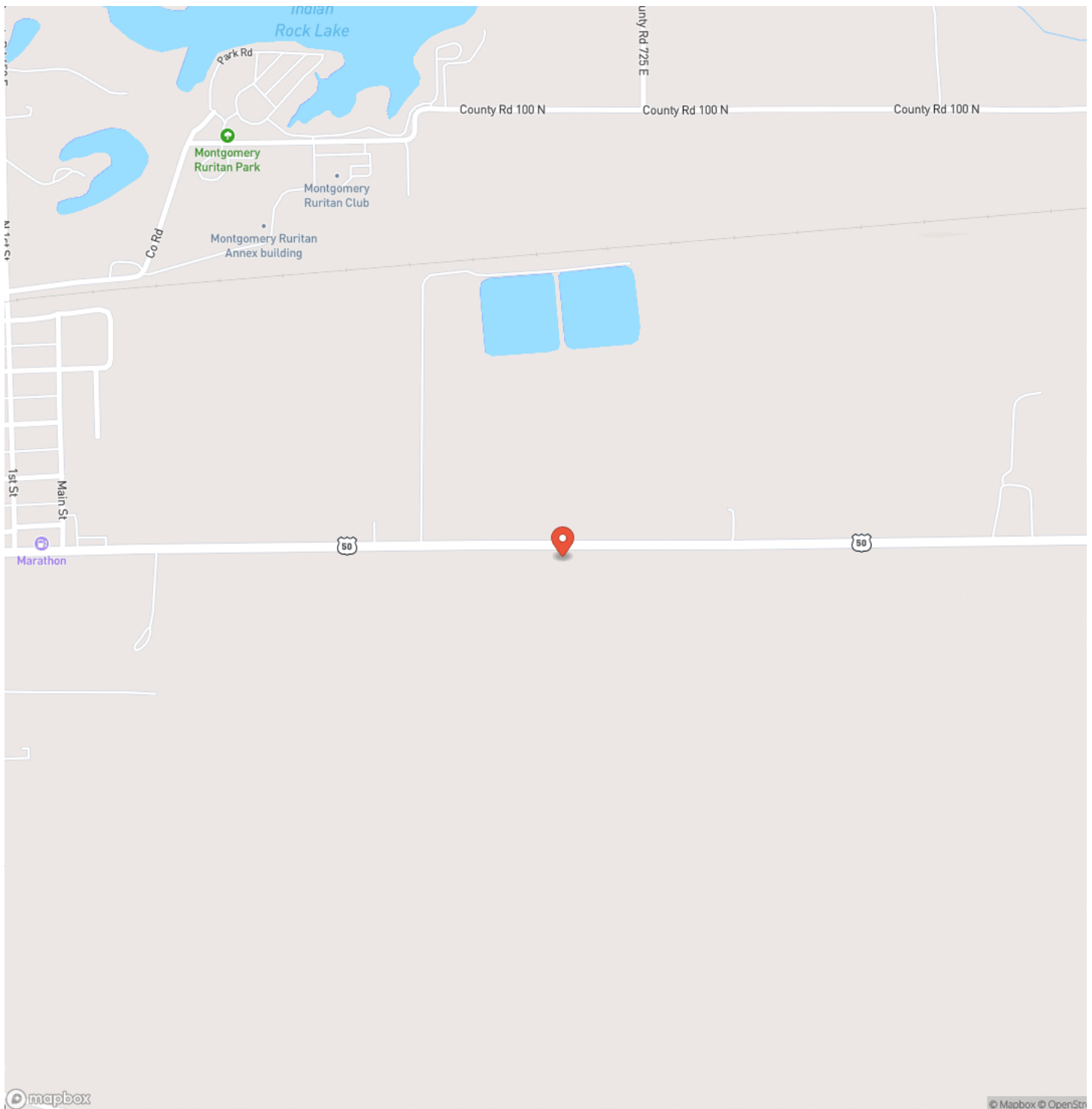

Locator Map

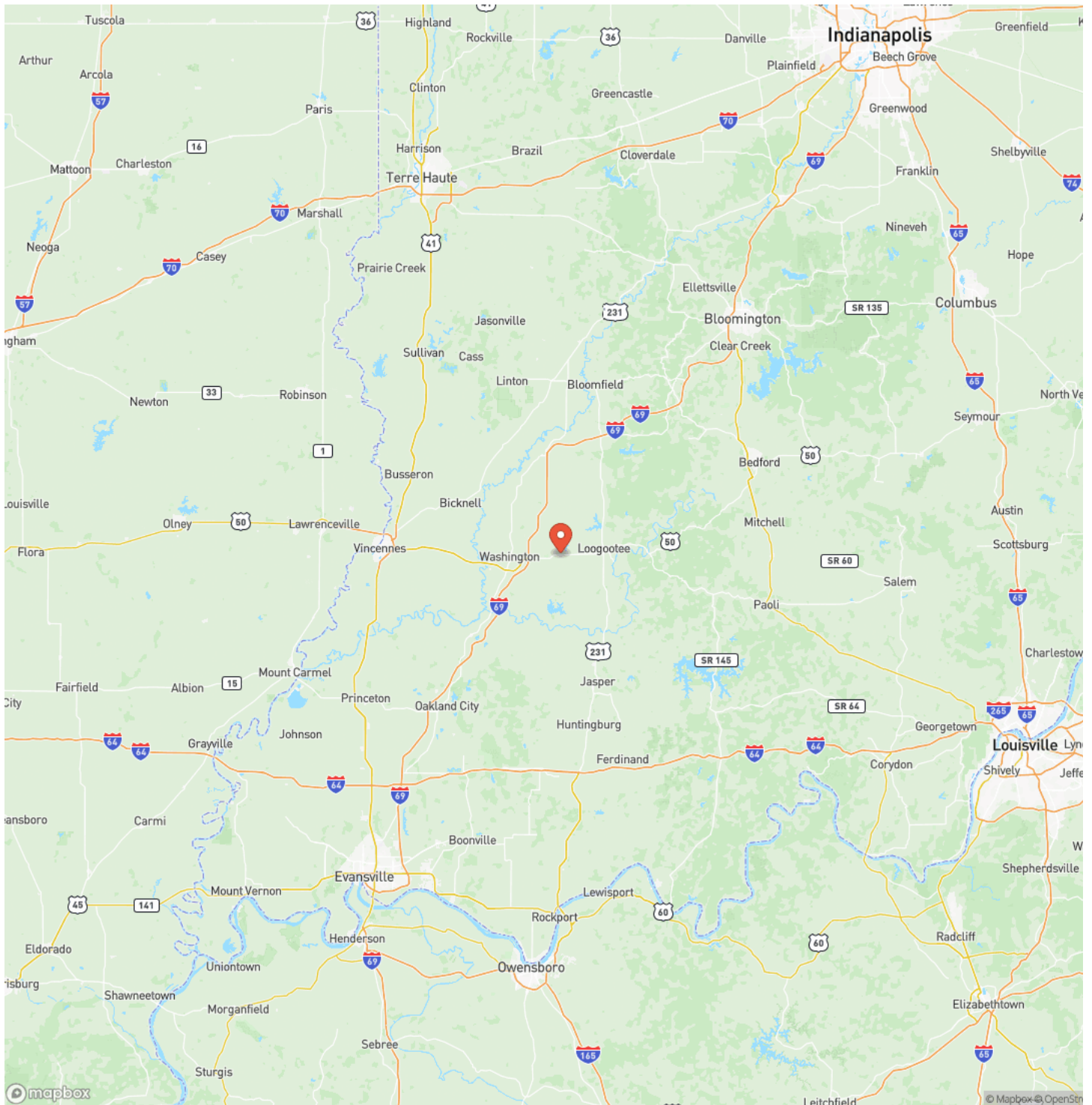

MORE INFO ONLINE:

Satellite Map

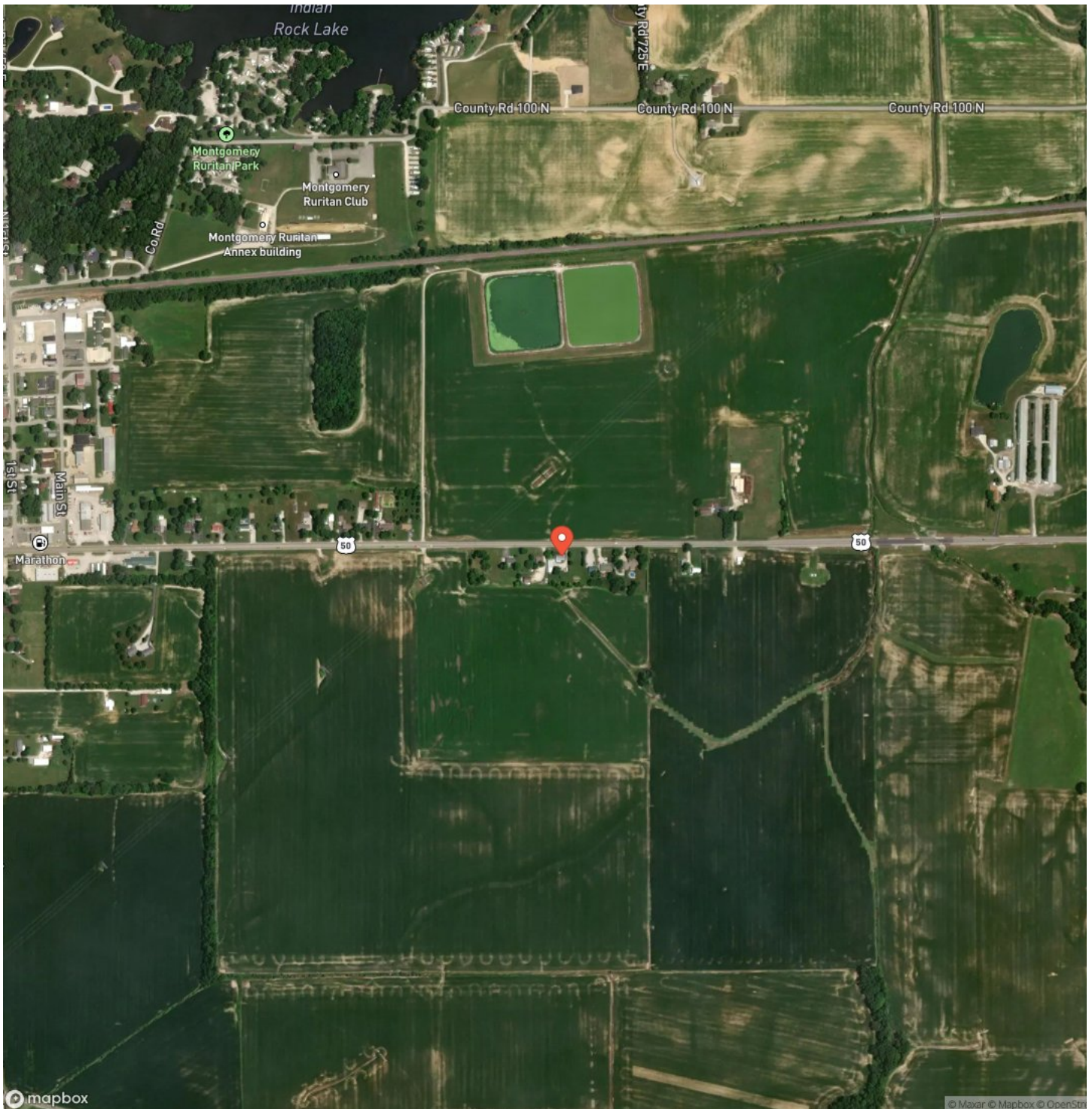

Beautiful Home In Montgomery, Indiana

Montgomery, IN / Daviess County

LISTING REPRESENTATIVE

For more information contact:



Representative

Delmar Wagler

Mobile

(812) 787-2683

Office

(812) 787-2683

Email

delmar@integrityrealtygroup.net

Address

8398 E 1150 N

City / State / Zip

Odon, IN 47562

NOTES

[illegible]

8

MORE INFO ONLINE:

integrityrealtyindiana.com

This image shows a single sheet of white paper with horizontal ruling lines. The lines are evenly spaced and run across the width of the page. There are no margins, text, or other markings on the paper.

DISCLAIMERS

Information in this brochure is provided solely for information purposes and does not constitute an offer to sell or advertise real estate outside the states in which broker or agent licensed. The information presented has been obtained from sources deemed to be reliable, but is not guaranteed or warranted by the agent, broker, or the sellers of these properties. This offering is subject to errors, omissions, prior sale, price change, correction or withdrawal from the market without notice. All references to age, square footage, income, expenses, acreage, carrying capacity, and land classification, etc. are approximate. Prospective buyers are chargeable with and expected to conduct their own independent investigation of the information and the property and to rely only on those results. Sellers reserve the right to accept or reject any and all offers without liability to any buyer or cooperating broker.

Maps are provided for illustration purposes only, the accuracy is not warranted. Parcels on interactive maps are not adjusted to match aerial backgrounds. This information is for reference purposes only and is not a legal document. Data maps contain errors. The seller and seller's agent are making known to all potential buyers that there may be variations between the location of the existing fence lines and the legal description of the deeded property. Seller and seller's agent make no warranties with regard to the location of the fence lines in relationship to the deeded property lines, nor does the Seller make any warranties or representations with regard to the specific acreage contained within the fenced property lines. Seller is selling the property in an "as is" condition, which includes the location of the fences as they exist. Boundaries shown on the accompanying maps are approximate, based on county parcel data. The maps are not to scale. The accuracy of the maps is not guaranteed. Prospective buyers are encouraged to verify fence lines, deeded property lines and acreages using a licensed surveyor at their own expense.

Integrity Realty Group LLC
8398 E 1150 N
Odon, IN 47562
(812) 787-2683
integrityrealtyindiana.com
