

Beautiful 6400 Sq. Ft. Home in Odon, Indiana
8824 N 900 E
Odon, IN 47562

\$679,000
4.750± Acres
Daviess County



Beautiful 6400 Sq. Ft. Home in Odon, Indiana
Odon, IN / Daviess County

SUMMARY

Address

8824 N 900 E

City, State Zip

Odon, IN 47562

County

Daviess County

Type

Residential Property

Latitude / Longitude

38.785238 / -86.996852

Taxes (Annually)

2585

Dwelling Square Feet

6452

Bedrooms / Bathrooms

7 / 5

Acreage

4.750

Price

\$679,000

Property Website

<https://www.integrityrealtyindiana.com/property/beautiful-6400-sq-ft-home-in-odon-indiana-daviess-indiana/37607/>



MORE INFO ONLINE:

[integrityrealtyindiana.com](https://www.integrityrealtyindiana.com)

Beautiful 6400 Sq. Ft. Home in Odon, Indiana
Odon, IN / Daviess County

PROPERTY DESCRIPTION

Income Galore - Green Gables Bed & Breakfast. Nestled in the Heart of the Daviess County's Amish Community you will find a State of Art Bed and Breakfast that has been operating successfully for 10+ years. Have you ever dreamed of living in a Upscale Home that Pays its own mortgage and MORE!!! The current owners have utilized the main floor of this Beautiful 6400 Sq. ft. home as their own living space and Air BnB'd the top and bottom stories which consisted of 6 rentable rooms. This home is very well designed with outside entrances for the top and bottom stories. This Property is located near some of Daviess Counties Biggest attractions; it borders the Simon J Graber Sports Complex and is only 3 miles from Dinky's Auction Center that brings in thousands of out-of-town visitors each year. Also in Proximity to Crane, Washington, Odon, Loogootee and more.

Beautiful 6400 Sq. Ft. Home in Odon, Indiana
Odon, IN / Daviess County

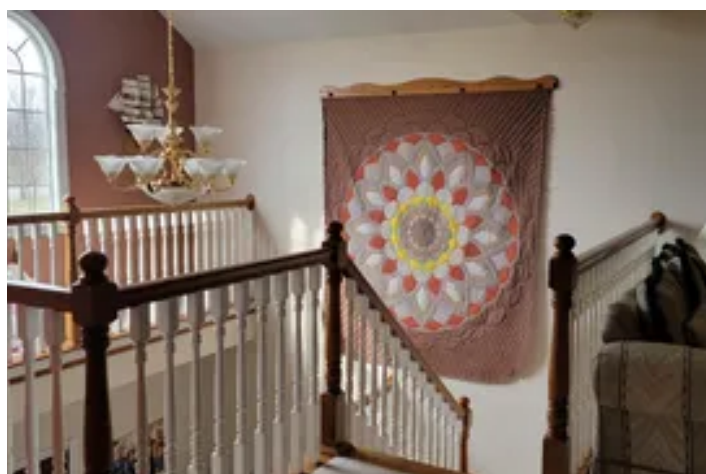
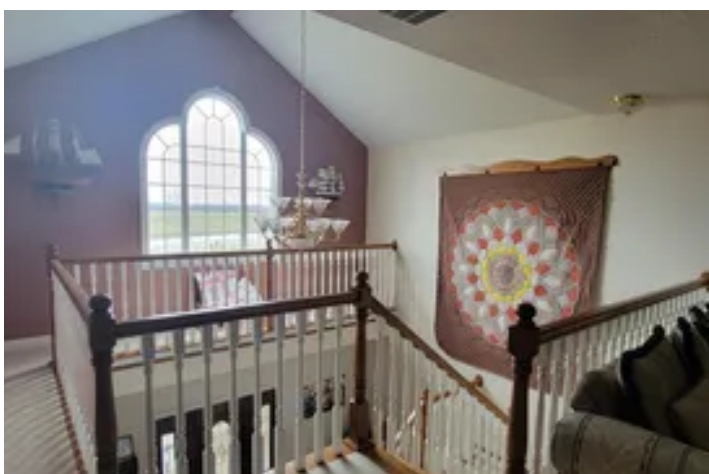
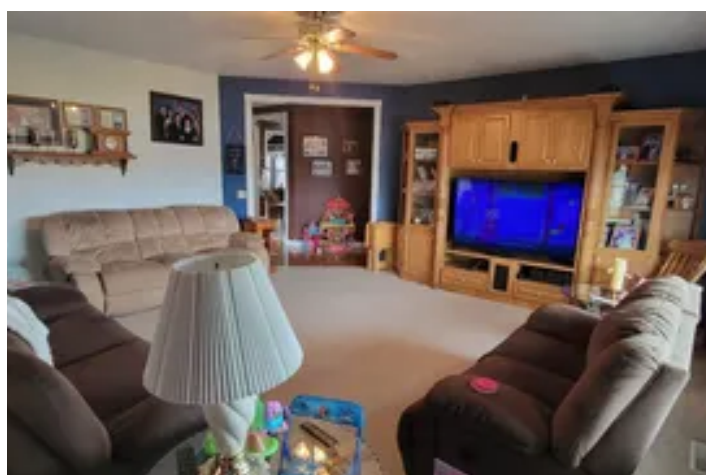

Locator Map

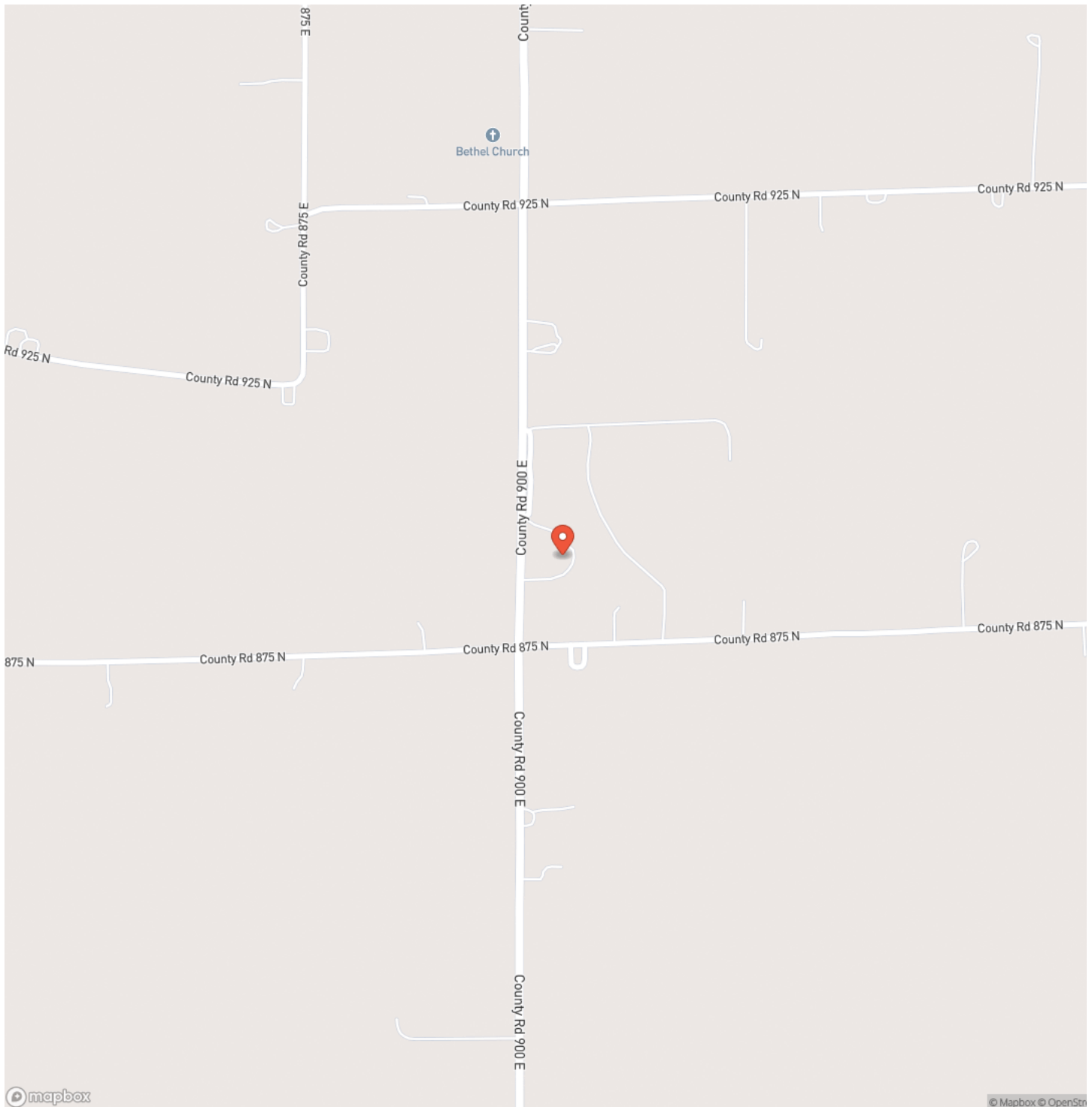

Odon, IN / Daviess County

Locator Map

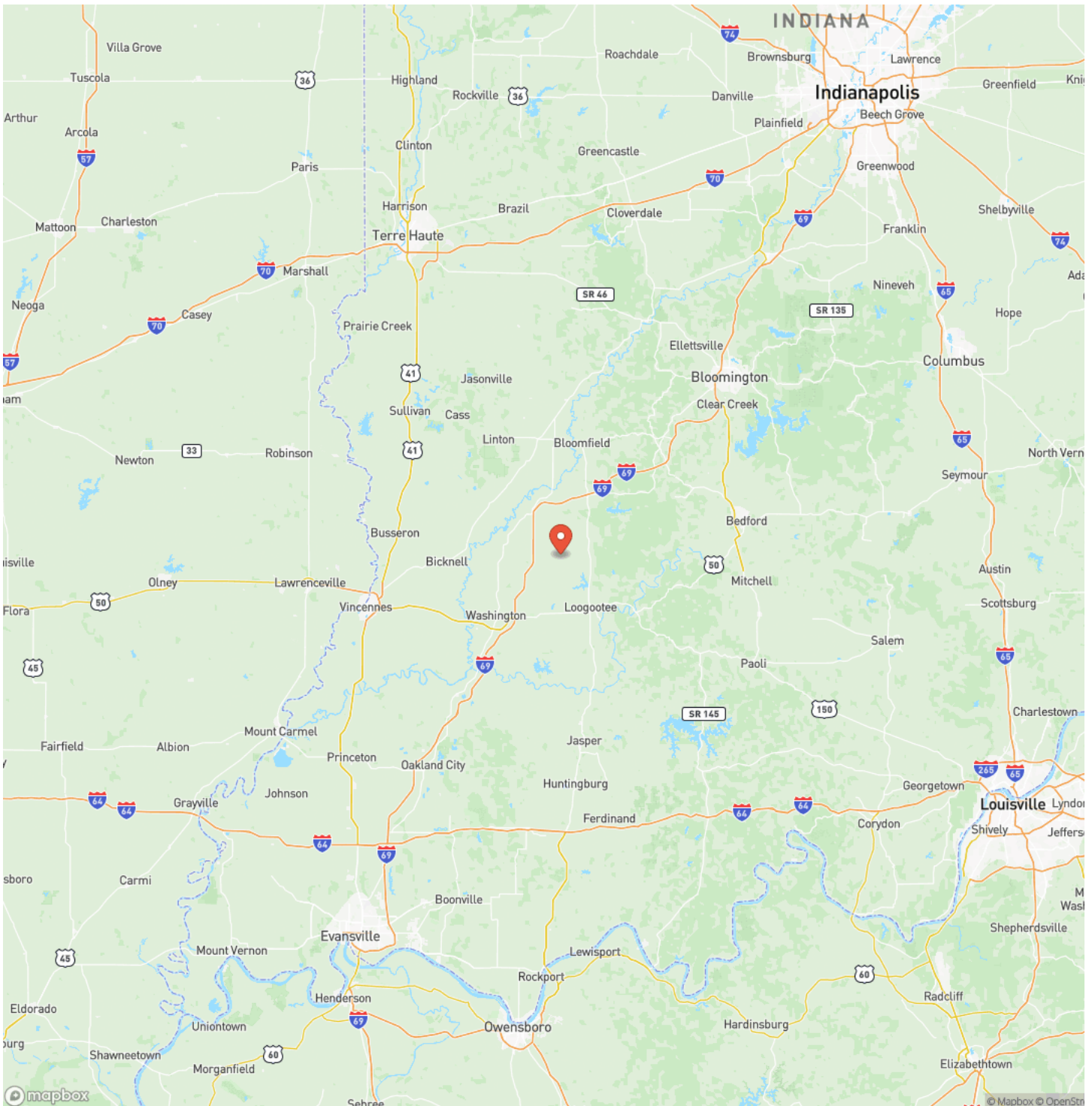

MORE INFO ONLINE:

integrityrealtyindiana.com

Satellite Map



MORE INFO ONLINE:

Beautiful 6400 Sq. Ft. Home in Odon, Indiana

Odon, IN / Daviess County

LISTING REPRESENTATIVE

For more information contact:



Representative

Delmar Wagler

Mobile

(812) 787-2683

Office

(812) 787-2683

Email

delmar@integrityrealtygroup.net

Address

8398 E 1150 N

City / State / Zip

Odon, IN 47562

NOTES

[illegible]

8

MORE INFO ONLINE:

integrityrealtyindiana.com

[illegible]

DISCLAIMERS

Information in this brochure is provided solely for information purposes and does not constitute an offer to sell or advertise real estate outside the states in which broker or agent licensed. The information presented has been obtained from sources deemed to be reliable, but is not guaranteed or warranted by the agent, broker, or the sellers of these properties. This offering is subject to errors, omissions, prior sale, price change, correction or withdrawal from the market without notice. All references to age, square footage, income, expenses, acreage, carrying capacity, and land classification, etc. are approximate. Prospective buyers are chargeable with and expected to conduct their own independent investigation of the information and the property and to rely only on those results. Sellers reserve the right to accept or reject any and all offers without liability to any buyer or cooperating broker.

Maps are provided for illustration purposes only, the accuracy is not warranted. Parcels on interactive maps are not adjusted to match aerial backgrounds. This information is for reference purposes only and is not a legal document. Data maps contain errors. The seller and seller's agent are making known to all potential buyers that there may be variations between the location of the existing fence lines and the legal description of the deeded property. Seller and seller's agent make no warranties with regard to the location of the fence lines in relationship to the deeded property lines, nor does the Seller make any warranties or representations with regard to the specific acreage contained within the fenced property lines. Seller is selling the property in an "as is" condition, which includes the location of the fences as they exist. Boundaries shown on the accompanying maps are approximate, based on county parcel data. The maps are not to scale. The accuracy of the maps is not guaranteed. Prospective buyers are encouraged to verify fence lines, deeded property lines and acreages using a licensed surveyor at their own expense.

Integrity Realty Group LLC
8398 E 1150 N
Odon, IN 47562
(812) 787-2683
integrityrealtyindiana.com
