

2 Bed - 1 Bath Home In Bicknell IN
623 S Main St
Bicknell, IN 47512

\$78,500
0.140± Acres
Knox County

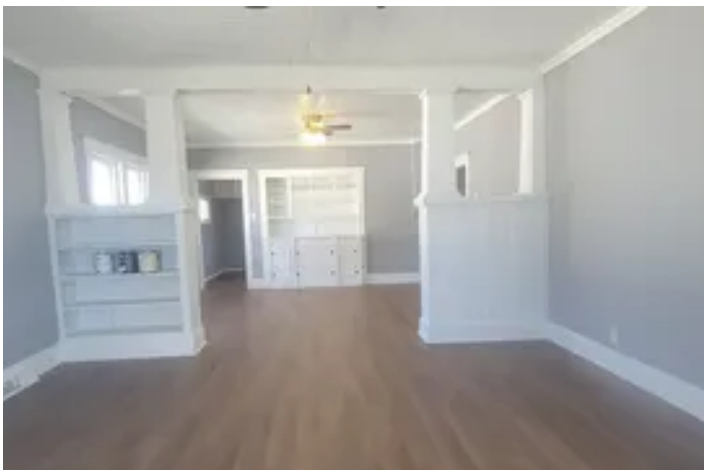

2 Bed - 1 Bath Home In Bicknell IN Bicknell, IN / Knox County

SUMMARY

Address

623 S Main St

City, State Zip

Bicknell, IN 47512

County

Knox County

Type

Residential Property

Latitude / Longitude

38.768193 / -87.305449

Dwelling Square Feet

1140

Bedrooms / Bathrooms

2 / 1

Acreage

0.140

Price

\$78,500

Property Website

<https://www.integrityrealtyindiana.com/property/2-bed-1-bath-home-in-bicknell-in-knox-indiana/78664/>

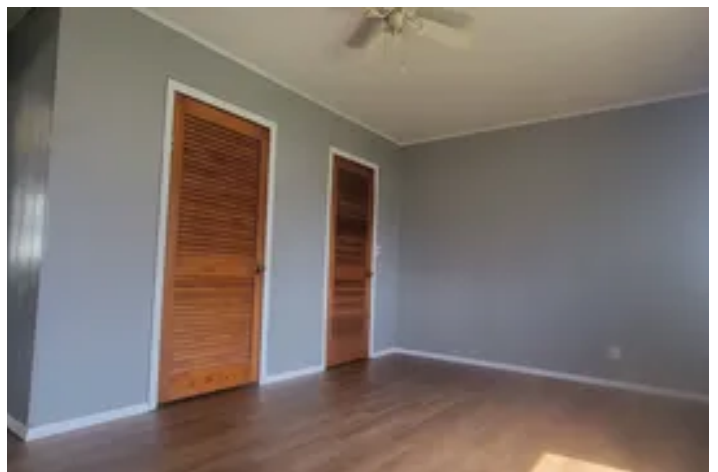

2 Bed - 1 Bath Home In Bicknell IN

Bicknell, IN / Knox County

PROPERTY DESCRIPTION

2 Bedroom Home For Sale in Bicknell Indiana. Solid Home with a Good Roof. Seller has done several upgrades to the property preparing it for the New Buyer; Including New Flooring and Lots of Fresh Paint. If you are not looking for Home for yourself. Looking for some Extra Cash?? This Home would be an awesome addition to help Expand the Portfolio that pays you while you sleep.

2 Bed - 1 Bath Home In Bicknell IN
Bicknell, IN / Knox County



Locator Map

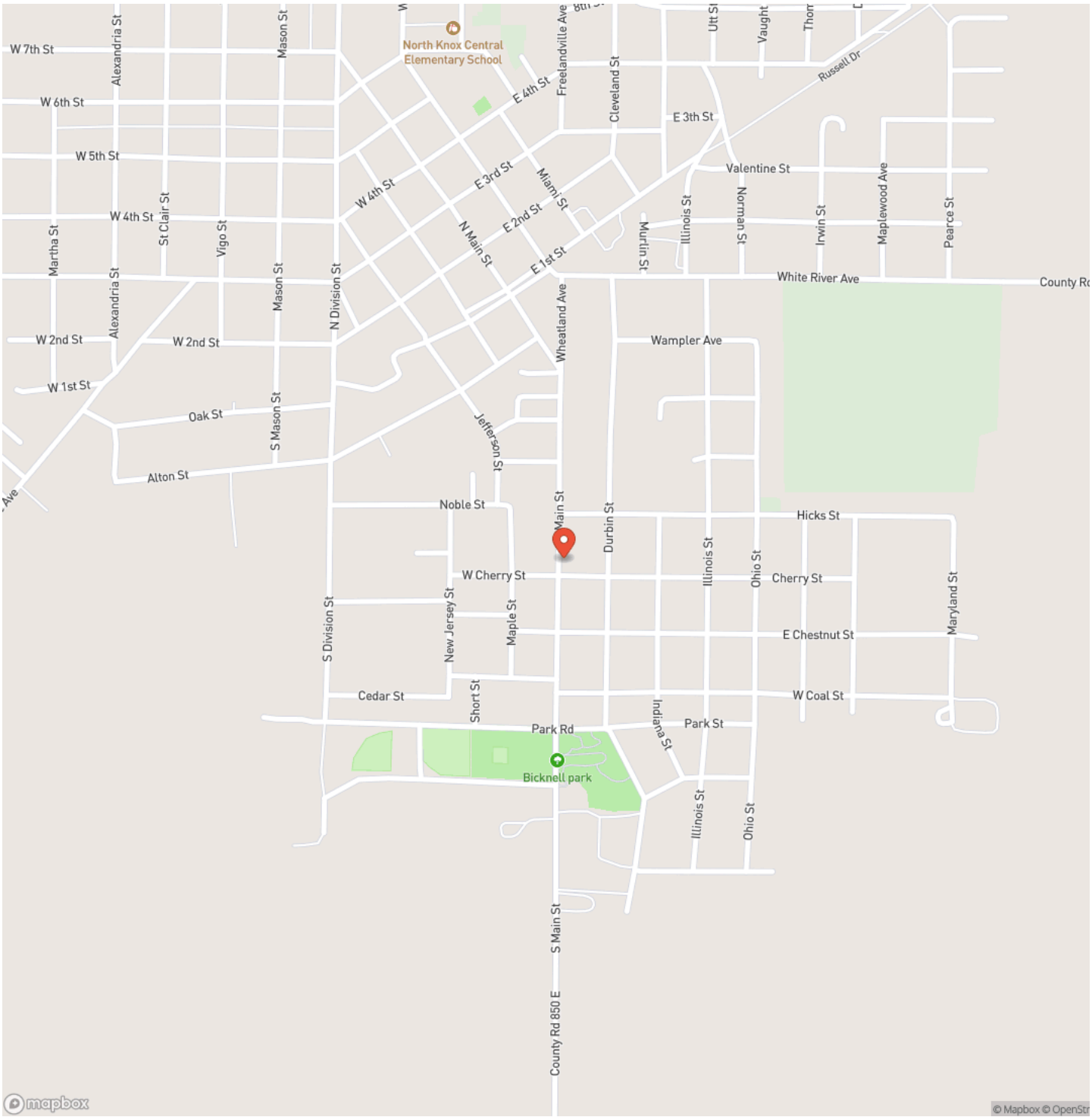

2 Bed - 1 Bath Home In Bicknell IN

Bicknell, IN / Knox County

Locator Map

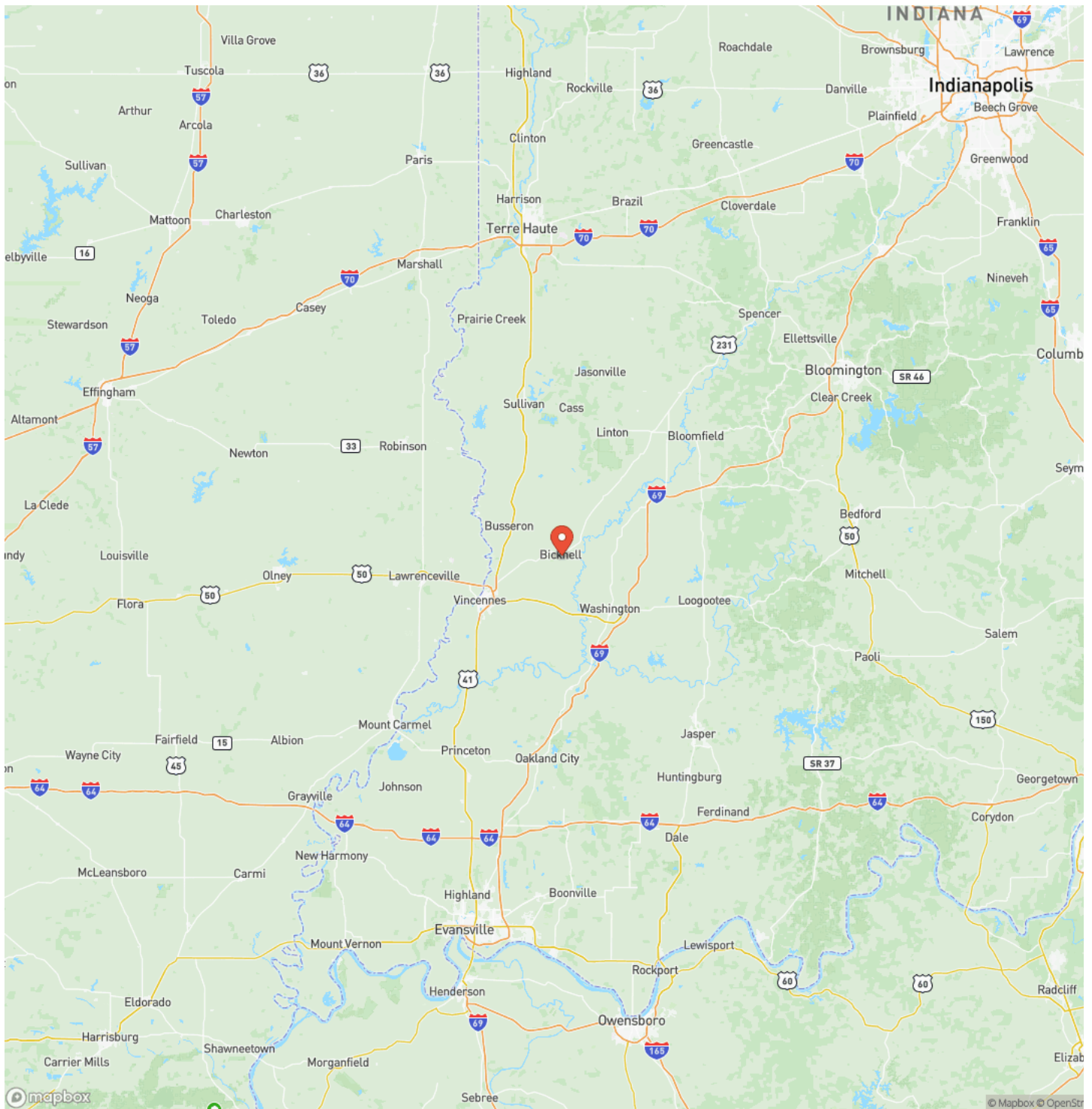

MORE INFO ONLINE:

integrityrealtyindiana.com

Bicknell, IN / Knox County

Satellite Map

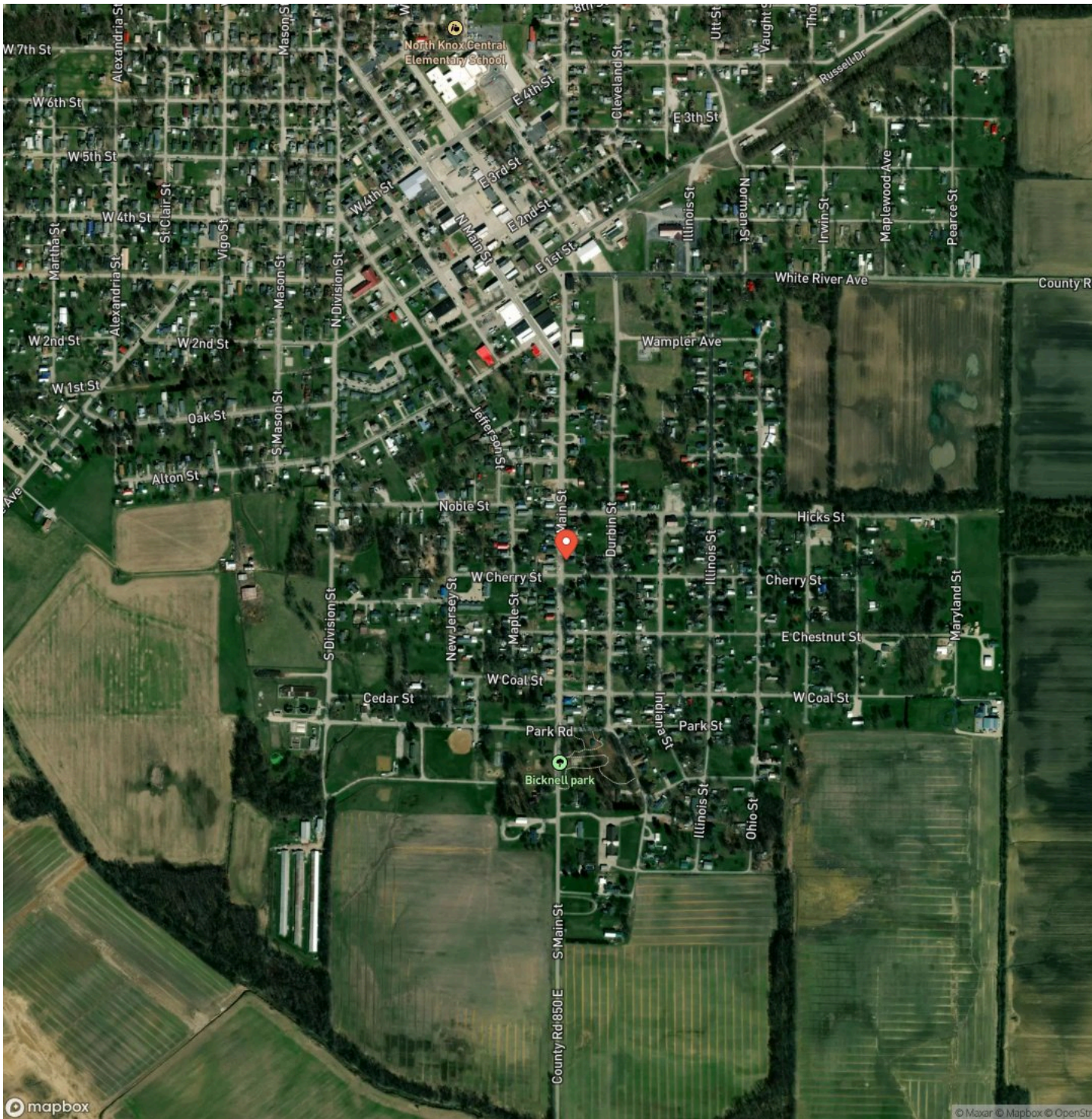

MORE INFO ONLINE:

integrityrealtyindiana.com

2 Bed - 1 Bath Home In Bicknell IN

Bicknell, IN / Knox County

LISTING REPRESENTATIVE

For more information contact:



Representative

Delmar Wagler

Mobile

(812) 787-2683

Office

(812) 636-5600

Email

delmar@integrityrealtygroup.net

Address

8398 E 1150 N

City / State / Zip

NOTES

This image shows a blank sheet of white paper with horizontal ruling lines. The lines are evenly spaced and run across the width of the page. There are no margins, text, or other markings on the paper.

This image shows a full page of blank white paper with horizontal ruling lines. The lines are evenly spaced and run across the width of the page, providing a template for writing or drawing. There are no margins, text, or other markings present.

DISCLAIMERS

Information in this brochure is provided solely for information purposes and does not constitute an offer to sell or advertise real estate outside the states in which broker or agent licensed. The information presented has been obtained from sources deemed to be reliable, but is not guaranteed or warranted by the agent, broker, or the sellers of these properties. This offering is subject to errors, omissions, prior sale, price change, correction or withdrawal from the market without notice. All references to age, square footage, income, expenses, acreage, carrying capacity, and land classification, etc. are approximate. Prospective buyers are chargeable with and expected to conduct their own independent investigation of the information and the property and to rely only on those results. Sellers reserve the right to accept or reject any and all offers without liability to any buyer or cooperating broker.

Maps are provided for illustration purposes only, the accuracy is not warranted. Parcels on interactive maps are not adjusted to match aerial backgrounds. This information is for reference purposes only and is not a legal document. Data maps contain errors. The seller and seller's agent are making known to all potential buyers that there may be variations between the location of the existing fence lines and the legal description of the deeded property. Seller and seller's agent make no warranties with regard to the location of the fence lines in relationship to the deeded property lines, nor does the Seller make any warranties or representations with regard to the specific acreage contained within the fenced property lines. Seller is selling the property in an "as is" condition, which includes the location of the fences as they exist. Boundaries shown on the accompanying maps are approximate, based on county parcel data. The maps are not to scale. The accuracy of the maps is not guaranteed. Prospective buyers are encouraged to verify fence lines, deeded property lines and acreages using a licensed surveyor at their own expense.

Integrity Realty Group LLC
8398 E 1150 N
Odon, IN 47562
(812) 787-2683
integrityrealtyindiana.com
