

A Home And 7+/- Acres In Monroe IN
1585 W Maple Grove Road
Bloomington, IN 47404

\$200,000
6.210± Acres
Monroe County



A Home And 7+/- Acres In Monroe IN Bloomington, IN / Monroe County

SUMMARY

Address

1585 W Maple Grove Road

City, State Zip

Bloomington, IN 47404

County

Monroe County

Type

Residential Property, Recreational Land, Hunting Land

Latitude / Longitude

39.246048 / -86.556399

Dwelling Square Feet

1669

Bedrooms / Bathrooms

3 / 2

Acreage

6.210

Price

\$200,000

Property Website

<https://www.integrityrealtyindiana.com/property/a-home-and-7-acres-in-monroe-in-monroe-indiana/79110/>

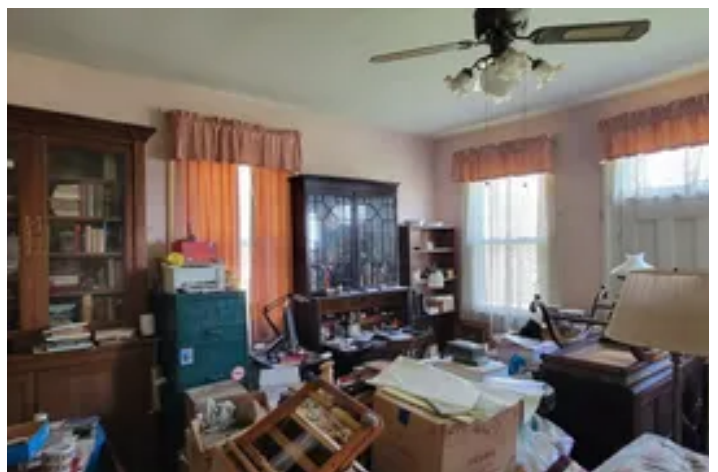

A Home And 7+/- Acres In Monroe IN Bloomington, IN / Monroe County

PROPERTY DESCRIPTION

Historians Dream Come True... 7 Acre Mini Farm in Monroe County Come to Bloomington's awesome and upscale Maple Grove Road area and visit the era of yesteryear. This 1850 Era home is packed with cool history from the Top to the Bottom.. From the door trim that resembles the oval office to the blind tiger cabinet to the built in China Hutch and so many more neat features .. There is a restored Carriage House that is one of the only of its kind in the State of Indiana. Property is Selling As-is and will need a bunch of work to restore. The woods and Property alone offer a tremendous amount of value. The Creek is Babbling, The Birds are Singing, just bring your dreams and come !!

**A Home And 7+/- Acres In Monroe IN
Bloomington, IN / Monroe County**



Locator Map

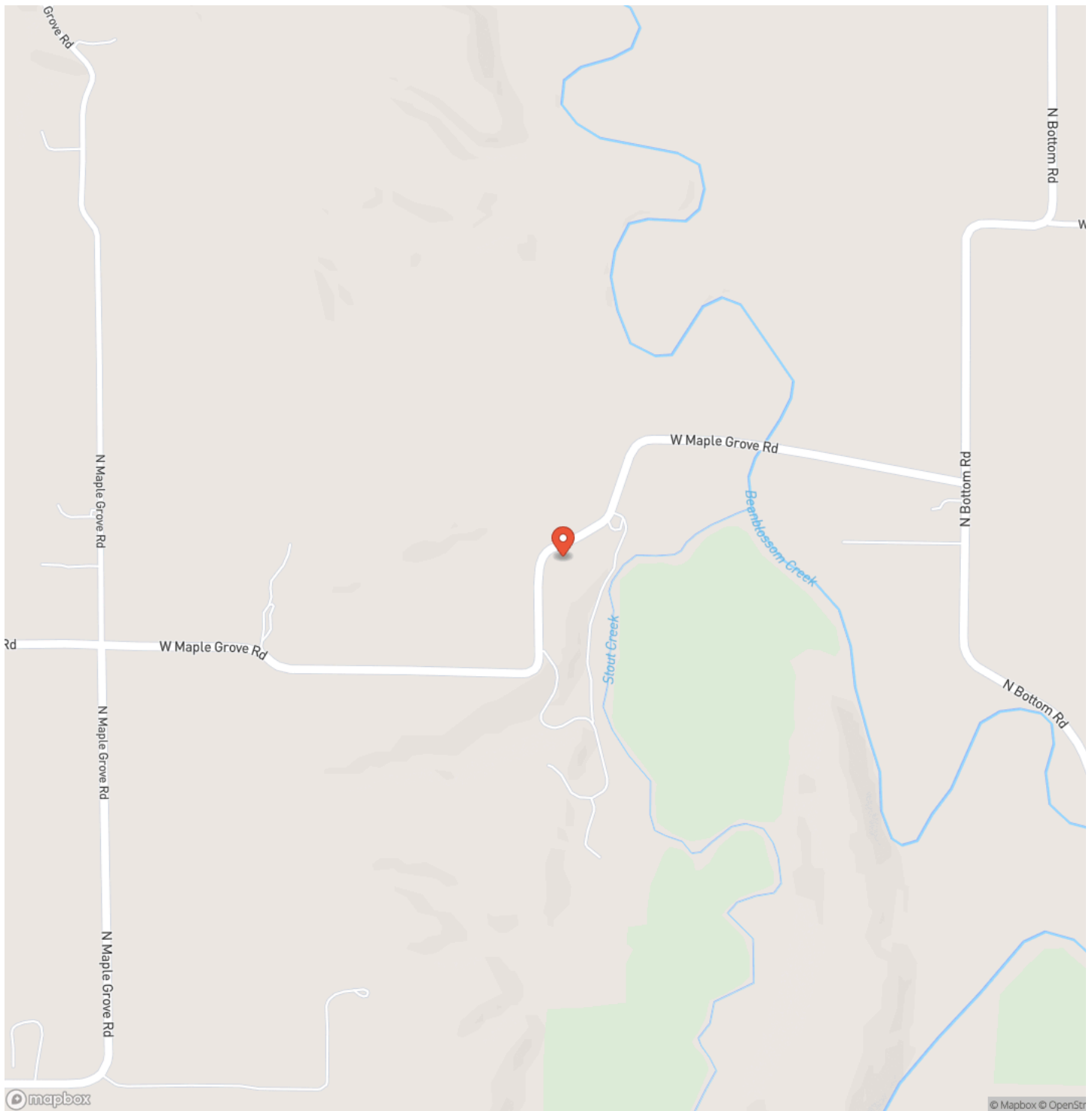

Locator Map

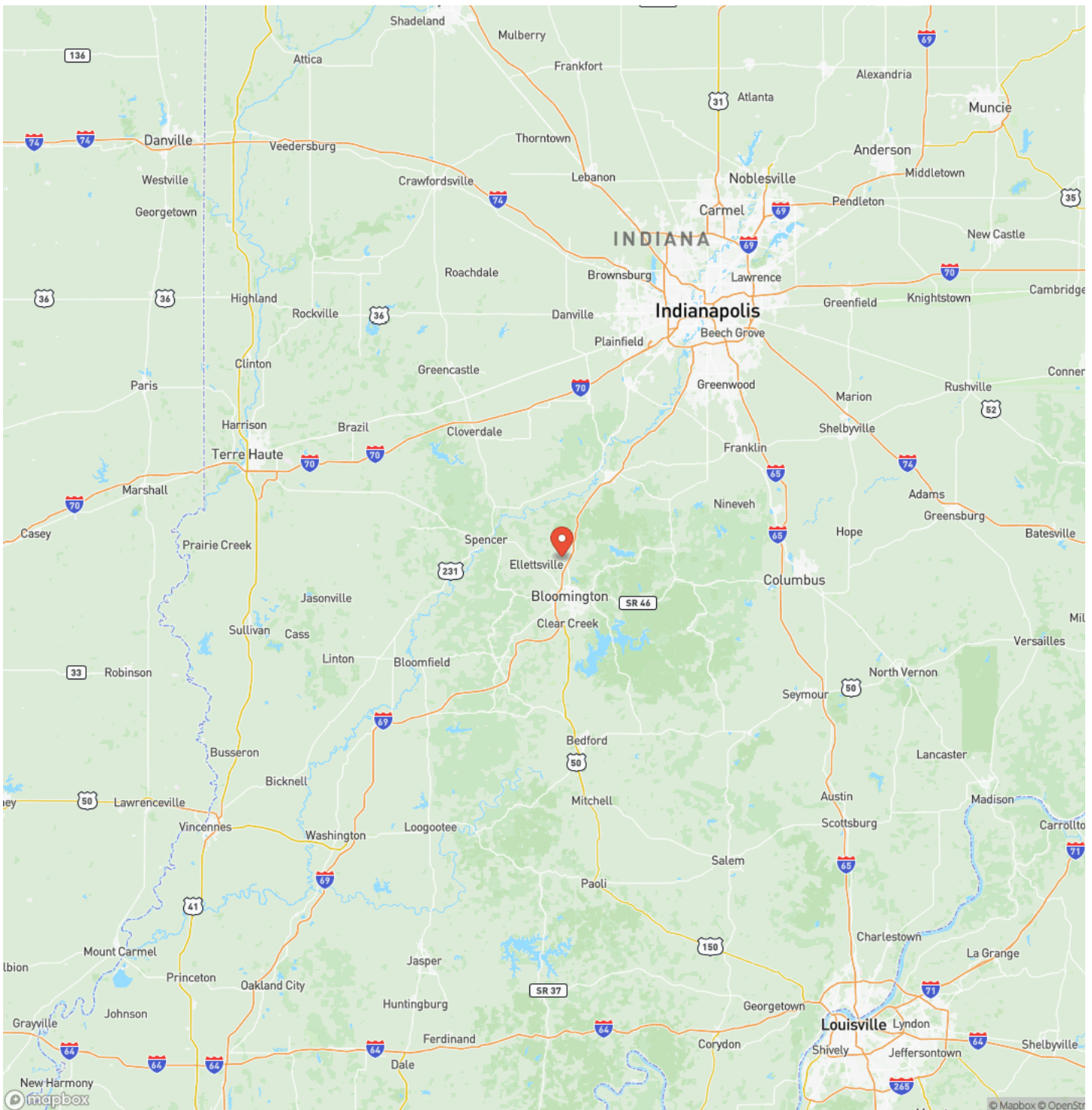

Satellite Map



A Home And 7+/- Acres In Monroe IN Bloomington, IN / Monroe County

LISTING REPRESENTATIVE

For more information contact:



Representative

Delmar Wagler

Mobile

(812) 787-2683

Office

(812) 636-5600

Email

delmar@integrityrealtygroup.net

Address

8398 E 1150 N

City / State / Zip

NOTES

[illegible]

[illegible]

DISCLAIMERS

Information in this brochure is provided solely for information purposes and does not constitute an offer to sell or advertise real estate outside the states in which broker or agent licensed. The information presented has been obtained from sources deemed to be reliable, but is not guaranteed or warranted by the agent, broker, or the sellers of these properties. This offering is subject to errors, omissions, prior sale, price change, correction or withdrawal from the market without notice. All references to age, square footage, income, expenses, acreage, carrying capacity, and land classification, etc. are approximate. Prospective buyers are chargeable with and expected to conduct their own independent investigation of the information and the property and to rely only on those results. Sellers reserve the right to accept or reject any and all offers without liability to any buyer or cooperating broker.

Maps are provided for illustration purposes only, the accuracy is not warranted. Parcels on interactive maps are not adjusted to match aerial backgrounds. This information is for reference purposes only and is not a legal document. Data maps contain errors. The seller and seller's agent are making known to all potential buyers that there may be variations between the location of the existing fence lines and the legal description of the deeded property. Seller and seller's agent make no warranties with regard to the location of the fence lines in relationship to the deeded property lines, nor does the Seller make any warranties or representations with regard to the specific acreage contained within the fenced property lines. Seller is selling the property in an "as is" condition, which includes the location of the fences as they exist. Boundaries shown on the accompanying maps are approximate, based on county parcel data. The maps are not to scale. The accuracy of the maps is not guaranteed. Prospective buyers are encouraged to verify fence lines, deeded property lines and acreages using a licensed surveyor at their own expense.

Integrity Realty Group LLC
8398 E 1150 N
Odon, IN 47562
(812) 787-2683
integrityrealtyindiana.com
