

LEGEND

- ▲ Section Corner Found (type as noted)
- 5/8" Rebar With Cap stamped PLS#20500020 Set
- Rebar Found
- ⊙ Mag nail Set
- ⊙ Mag/PK Nail found
- Railroad Spike found
- Railroad Spike Set
- ⊗ Iron Pipe Found
- Wood Corner Post Found
- (R) Record Deed Dimension
- R/W Right of Way
- X — Fenceline

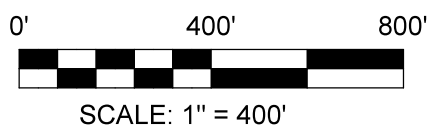
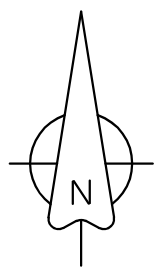

LAND SURVEYORS CERTIFICATION:

This survey was performed wholly under the direction of Travis A. Norman, a Registered Land Surveyor, and to the best of my knowledge and belief was executed according to the survey requirements stated in 865 Indiana Administrative Code 1-12-1 Minimum Standards for Competent Practice of Land Surveying.

"I affirm, under the penalties of perjury, that I have taken reasonable care to redact each social security number in this document, unless required by law."

Name: _____

Travis A. Norman

4/23/2026

TRAVIS A. NORMAN, PLS LS#20500020 DATE

