

+/-10 acres Holub Rd, Schulenburg, TX
Holub Road
Schulenburg, TX 78956

\$250,000
10± Acres
Fayette County



+/-10 acres Holub Rd, Schulenburg, TX
Schulenburg, TX / Fayette County

SUMMARY

Address

Holub Road

City, State Zip

Schulenburg, TX 78956

County

Fayette County

Type

Residential Property

Latitude / Longitude

29.703187 / -96.871039

Acreage

10

Price

\$250,000



+/-10 acres Holub Rd, Schulenburg, TX
Schulenburg, TX / Fayette County

PROPERTY DESCRIPTION

REDUCED/REDUCED/REDUCED Approx. 10 acres three miles north of Schulenburg I-10 Exit 674 in Fayette County on Holub Rd. Convenient location with homesite, country views, Live Oaks, wildlife, potential pond site in southwest corner with sloped terrain (300'-320') & +/-525' paved road frontage. No floodplain. No pipelines. Mixture of fine sandy loam & sandy clay loam soil. Current ag-exemption. Additional +/-10 acres is available to the west. Contact Tri-County Realty, LLC for more information or to schedule an appointment to view.

+/-10 acres Holub Rd, Schulenburg, TX
Schulenburg, TX / Fayette County



Locator Map

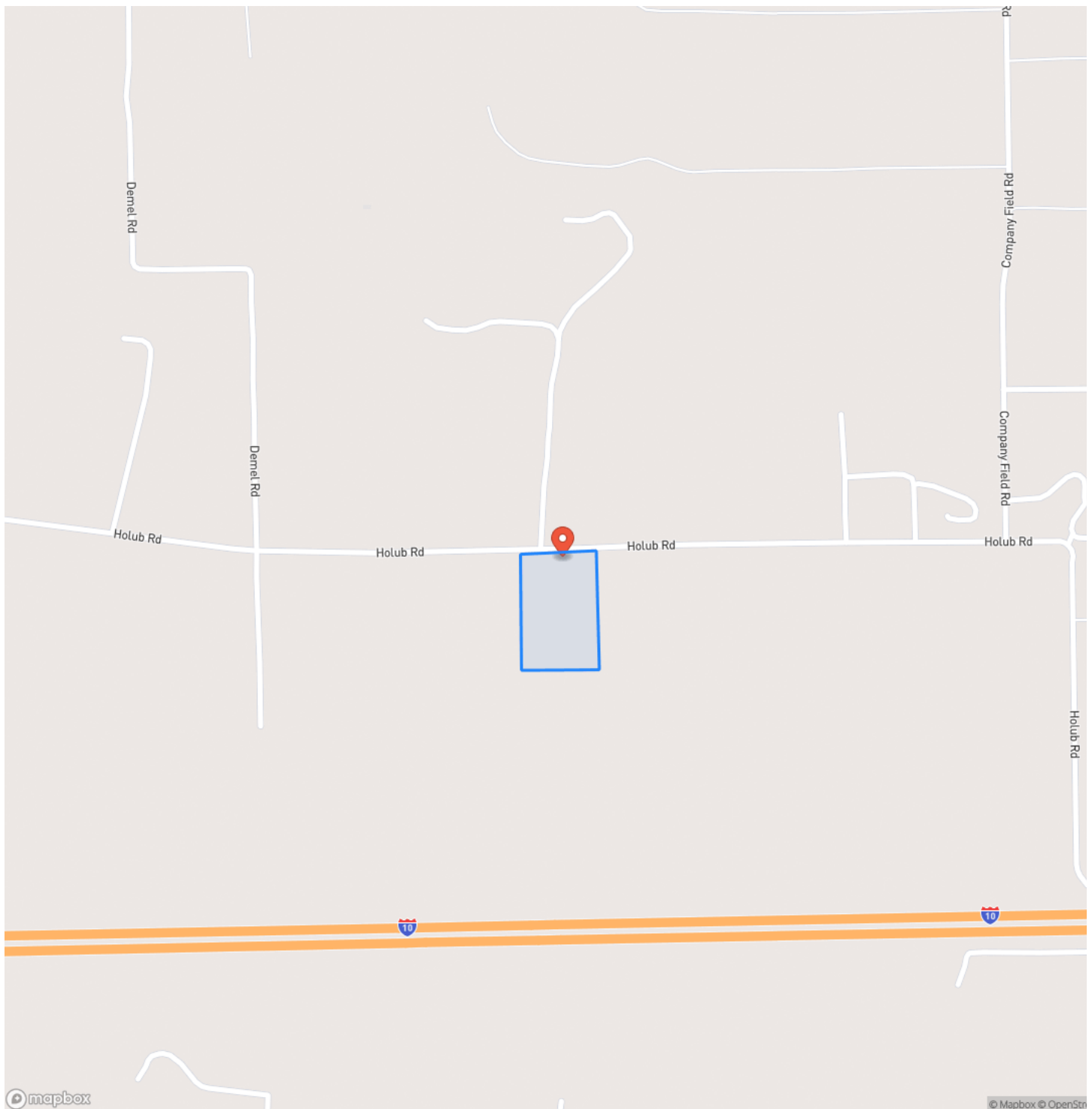

+/-10 acres Holub Rd, Schulenburg, TX
Schulenburg, TX / Fayette County

Locator Map

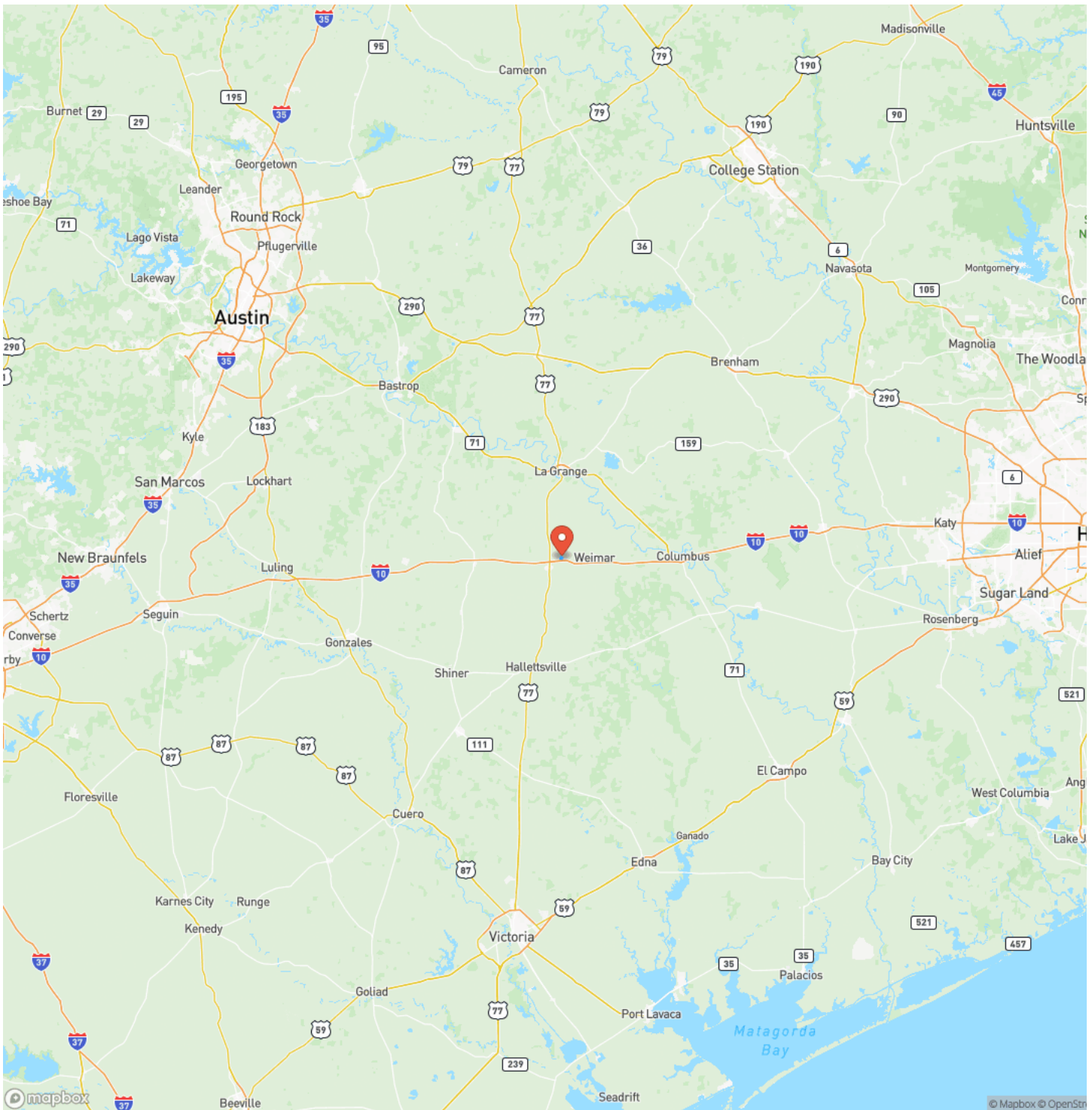

MORE INFO ONLINE:

+/-10 acres Holub Rd, Schulenburg, TX
Schulenburg, TX / Fayette County

Satellite Map

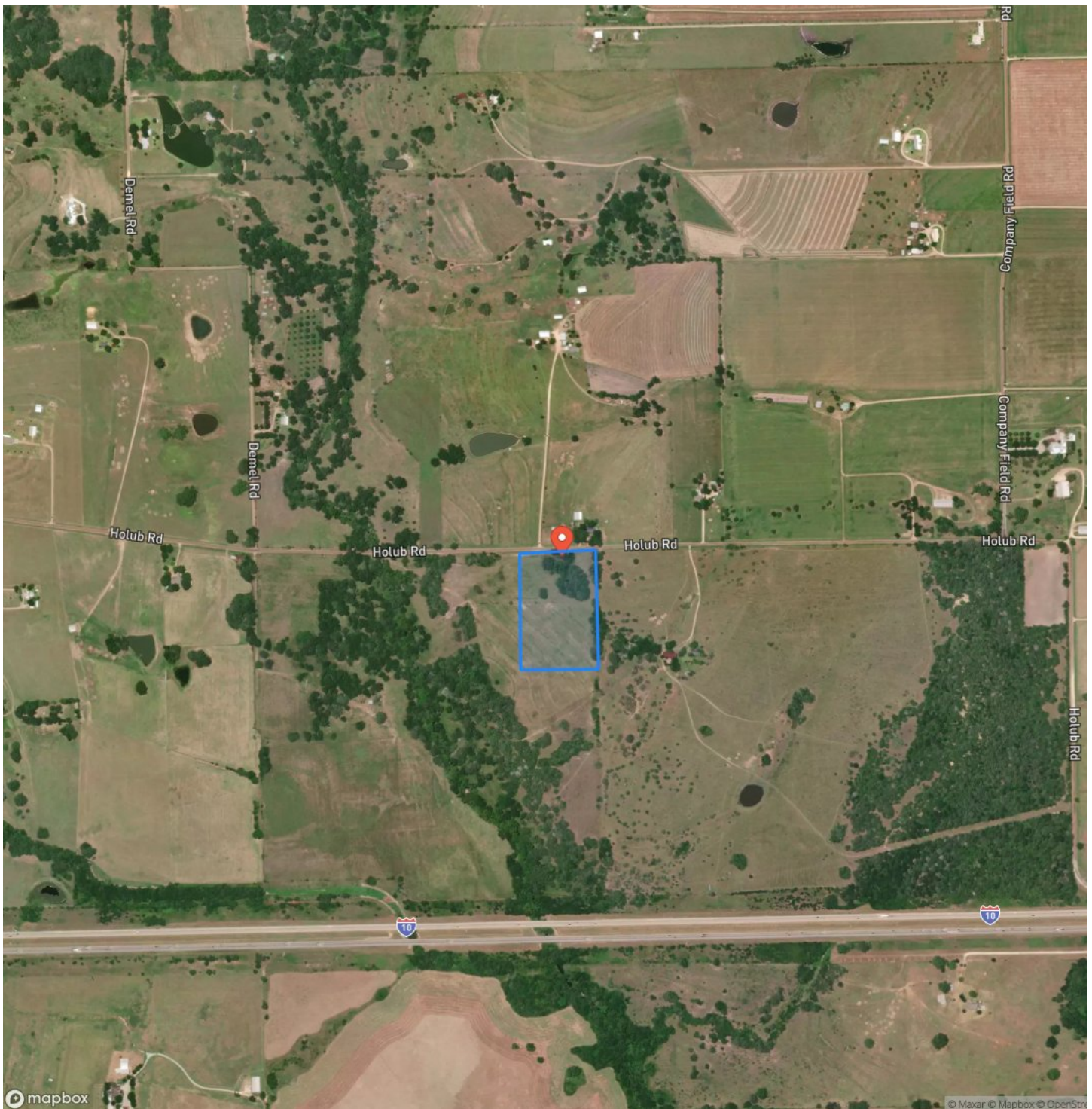

+/-10 acres Holub Rd, Schulenburg, TX
Schulenburg, TX / Fayette County

LISTING REPRESENTATIVE

For more information contact:



Representative

Gary Helmcamp

Mobile

(979) 732-0592

Office

(979) 725-6006

Email

gary@tricountyrealestate.com

Address

707 S. Eagle

City / State / Zip

Weimar, TX 78962

NOTES

[illegible]

[illegible]

DISCLAIMERS

Information in this brochure is provided solely for information purposes and does not constitute an offer to sell or advertise real estate outside the states in which broker or agent licensed. The information presented has been obtained from sources deemed to be reliable, but is not guaranteed or warranted by the agent, broker, or the sellers of these properties. This offering is subject to errors, omissions, prior sale, price change, correction or withdrawal from the market without notice. All references to age, square footage, income, expenses, acreage, carrying capacity, and land classification, etc. are approximate. Prospective buyers are chargeable with and expected to conduct their own independent investigation of the information and the property and to rely only on those results. Sellers reserve the right to accept or reject any and all offers without liability to any buyer or cooperating broker.

Maps are provided for illustration purposes only, the accuracy is not warranted. Parcels on interactive maps are not adjusted to match aerial backgrounds. This information is for reference purposes only and is not a legal document. Data maps contain errors. The seller and seller's agent are making known to all potential buyers that there may be variations between the location of the existing fence lines and the legal description of the deeded property. Seller and seller's agent make no warranties with regard to the location of the fence lines in relationship to the deeded property lines, nor does the Seller make any warranties or representations with regard to the specific acreage contained within the fenced property lines. Seller is selling the property in an "as is" condition, which includes the location of the fences as they exist. Boundaries shown on the accompanying maps are approximate, based on county parcel data. The maps are not to scale. The accuracy of the maps is not guaranteed. Prospective buyers are encouraged to verify fence lines, deeded property lines and acreages using a licensed surveyor at their own expense.

Tri-County Realty, LLC
707 S. Eagle
Weimar, TX 78962
(979) 732-7774
tricountyrealestate.com
