

205 North Summit St., Weimar
205 N. Summit St.
Weimar, TX 78962

\$189,000
0.140± Acres
Colorado County



205 North Summit St., Weimar
Weimar, TX / Colorado County

SUMMARY

Address

205 N. Summit St.

City, State Zip

Weimar, TX 78962

County

Colorado County

Type

Residential Property

Latitude / Longitude

29.704621 / -96.785364

Dwelling Square Feet

832

Acreage

0.140

Price

\$189,000

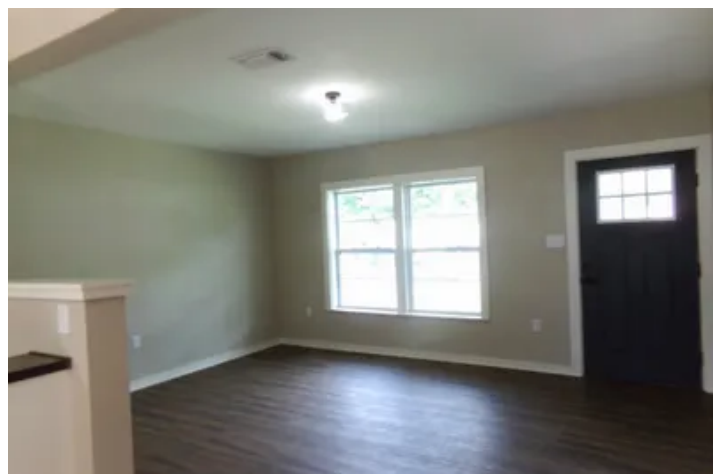

PROPERTY DESCRIPTION

Introducing this completely renovated 2 bedroom, 1 bath home with a 1 car attached garage, perfect for comfortable living and located in a lovely area, convenient to schools, churches and shopping. The charming open concept home offers new central AC/H, updated wiring and a new water heater. The kitchen and bathroom hve been tastefully remodeled, and new flooring and fresh paint can be seen throughout, adding a modern touch. Many of the home's windows have been replaced allowing for lots of natural light. Relax on the large covered front porch or entertain on the spacious wooden deck in the privacy-fenced backyard. Complete with a new concrete driveway and enviting walkway, this home offers both style and functionality. Contact Tri-County Realty for additional information or an appointment to view.

Tri-County Realty will gladly co-broker with buyer's agent present at all property showings.

205 North Summit St., Weimar
Weimar, TX / Colorado County



Locator Map

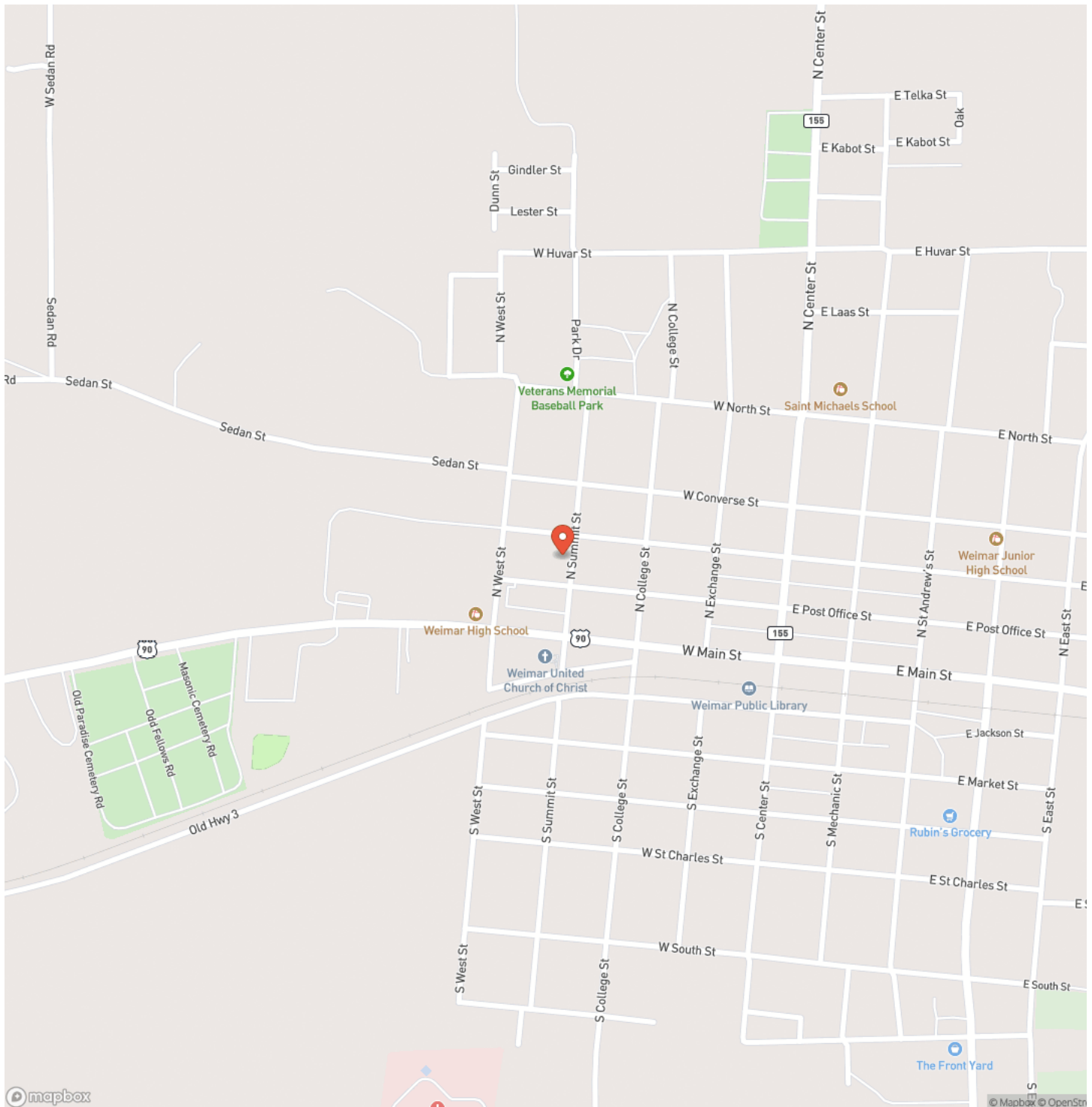

MORE INFO ONLINE:

Locator Map

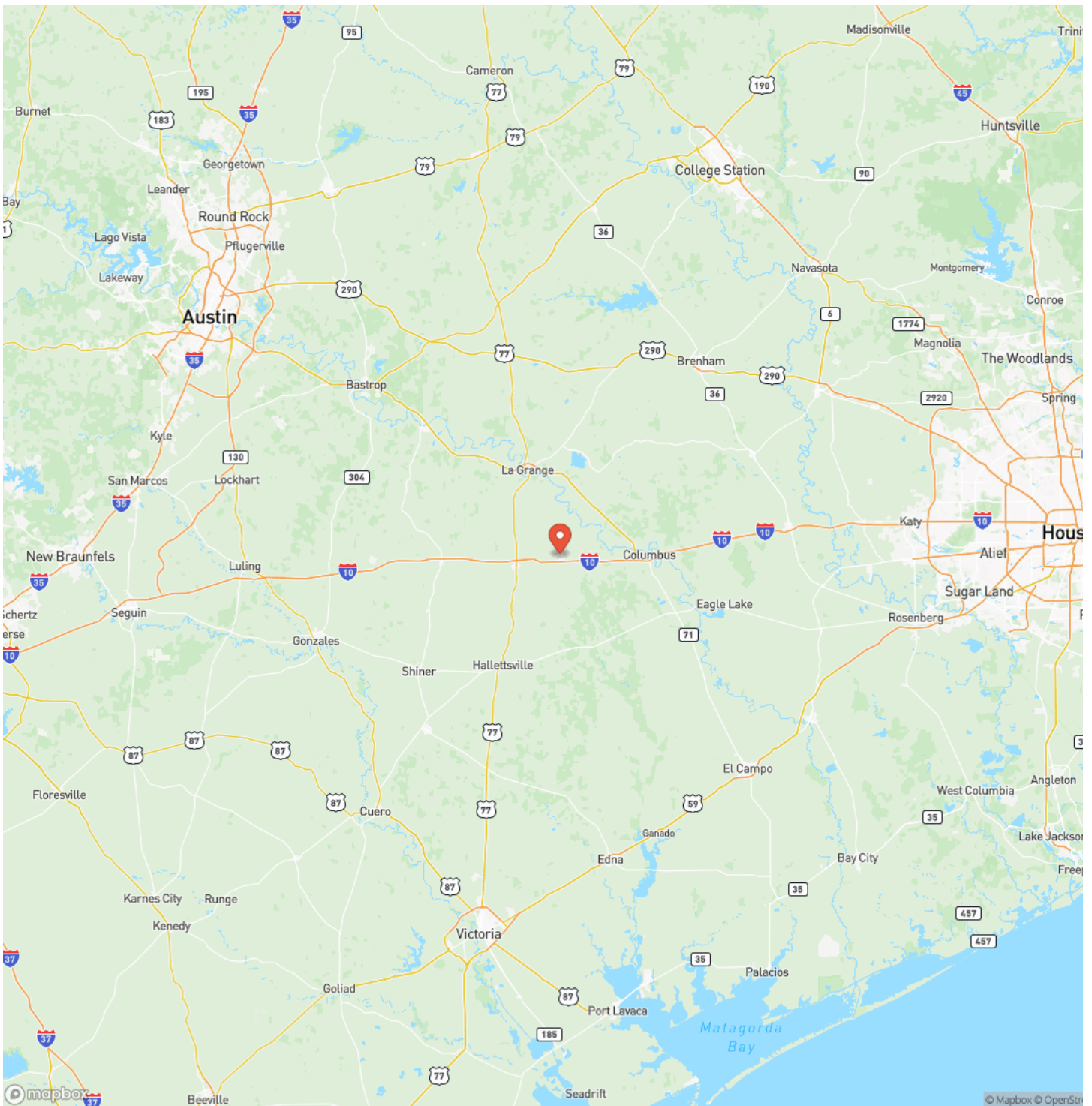

MORE INFO ONLINE:

tricountyrealestate.com

Satellite Map

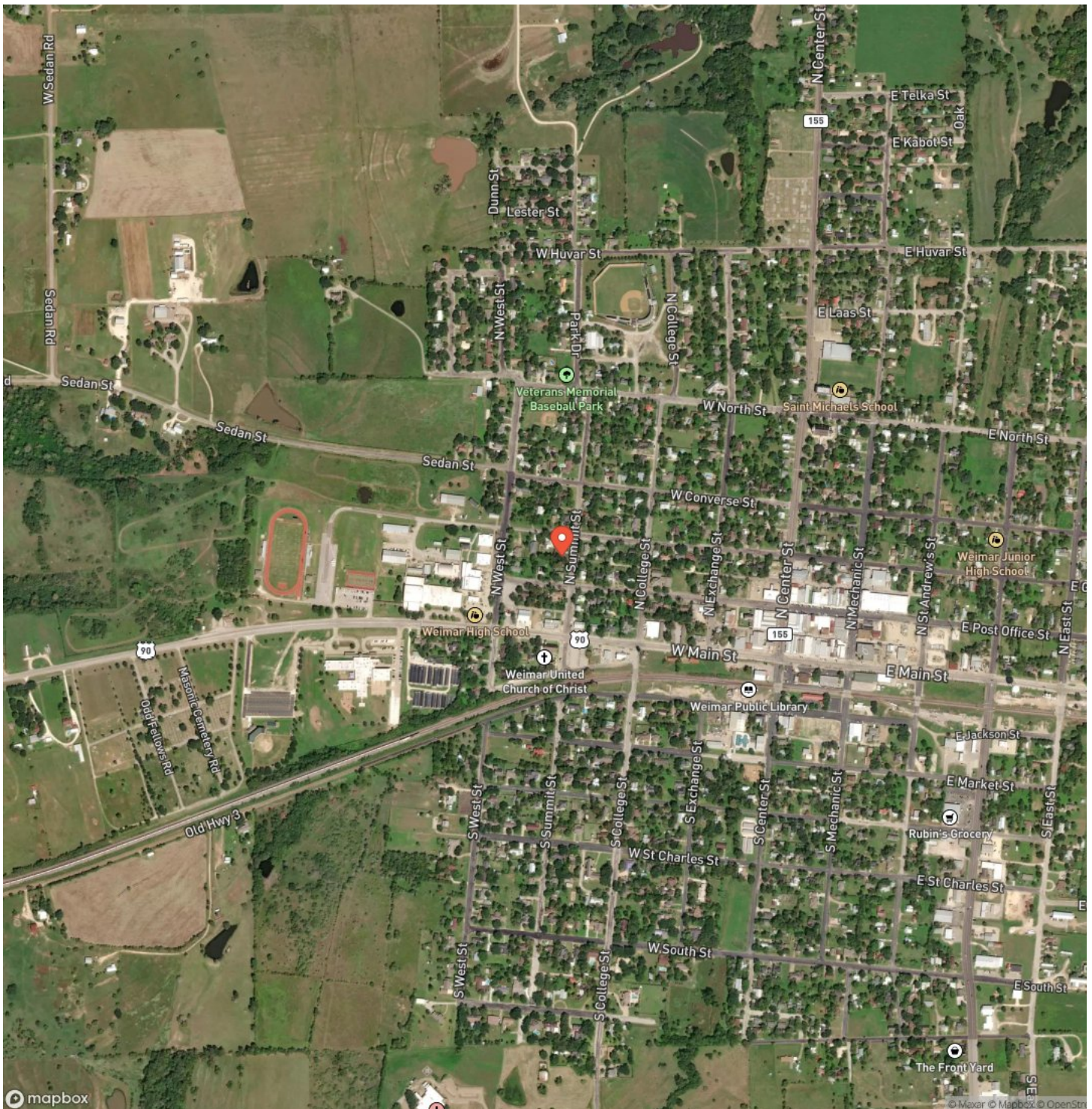

**205 North Summit St., Weimar
Weimar, TX / Colorado County**

LISTING REPRESENTATIVE

For more information contact:



Representative

Tj Nelson

Mobile

(979) 732-4900

Office

(979) 725-6006

Email

tj@tricountyrealestate.com

Address

707 S. Eagle

City / State / Zip

Weimar, TX 78962

NOTES

This image shows a blank sheet of white paper with horizontal ruling lines. The lines are evenly spaced and run across the width of the page. There are no margins, text, or other markings on the paper.

This image shows a blank sheet of white paper with horizontal ruling lines. The lines are evenly spaced and run across the width of the page. There are no margins, text, or other markings on the paper.

DISCLAIMERS

Information in this brochure is provided solely for information purposes and does not constitute an offer to sell or advertise real estate outside the states in which broker or agent licensed. The information presented has been obtained from sources deemed to be reliable, but is not guaranteed or warranted by the agent, broker, or the sellers of these properties. This offering is subject to errors, omissions, prior sale, price change, correction or withdrawal from the market without notice. All references to age, square footage, income, expenses, acreage, carrying capacity, and land classification, etc. are approximate. Prospective buyers are chargeable with and expected to conduct their own independent investigation of the information and the property and to rely only on those results. Sellers reserve the right to accept or reject any and all offers without liability to any buyer or cooperating broker.

Maps are provided for illustration purposes only, the accuracy is not warranted. Parcels on interactive maps are not adjusted to match aerial backgrounds. This information is for reference purposes only and is not a legal document. Data maps contain errors. The seller and seller's agent are making known to all potential buyers that there may be variations between the location of the existing fence lines and the legal description of the deeded property. Seller and seller's agent make no warranties with regard to the location of the fence lines in relationship to the deeded property lines, nor does the Seller make any warranties or representations with regard to the specific acreage contained within the fenced property lines. Seller is selling the property in an "as is" condition, which includes the location of the fences as they exist. Boundaries shown on the accompanying maps are approximate, based on county parcel data. The maps are not to scale. The accuracy of the maps is not guaranteed. Prospective buyers are encouraged to verify fence lines, deeded property lines and acreages using a licensed surveyor at their own expense.

Tri-County Realty, LLC
707 S. Eagle
Weimar, TX 78962
(979) 732-7774
tricountyrealestate.com
