

1116 FM 155, Weimar, TX 78962
1116 FM 155
Weimar, TX 78962

\$279,000
1± Acres
Colorado County



1116 FM 155, Weimar, TX 78962
Weimar, TX / Colorado County

SUMMARY

Address

1116 FM 155

City, State Zip

Weimar, TX 78962

County

Colorado County

Type

Residential Property

Latitude / Longitude

29.72098 / -96.780248

Dwelling Square Feet

1727

Bedrooms / Bathrooms

3 / 2

Acreage

1

Price

\$279,000



1116 FM 155, Weimar, TX 78962
Weimar, TX / Colorado County

PROPERTY DESCRIPTION

BEAUTIFULLY RENOVATED FARM HOUSE ON 1 AC

This lovely home has recently enjoyed a complete renovation and is ready for new owners to enjoy. The home has 3 BR, 2 BA and a flex room that could be utilized any number of ways, including as an additional bedroom, nursery or home office, if needed. The electrical and plumbing have been updated. The home has a lovely kitchen with new cabinetry and quartz countertops, a large family room and separate dining area. The all electric home features beautiful floors, new windows, and new A/C. Upstairs is a large room that was previously used as a bedroom, but would also make a nice playroom, office or hobby room. A new wooden deck has been built on the back side of the home, which is the perfect place to enjoy views of the neighboring pastures and wildlife that frequent the property.

This home is conveniently located a short distance from downtown Weimar, making it convenient to shopping, schools and churches. If you've been dreaming of owning a lovely home on small acreage, this property is a "MUST SEE". Call Tri-County Realty today for additional information or to schedule a showing before it slips away!

Tri-County Realty will gladly co-broker with buyer's agent present at all property showings.

1116 FM 155, Weimar, TX 78962
Weimar, TX / Colorado County

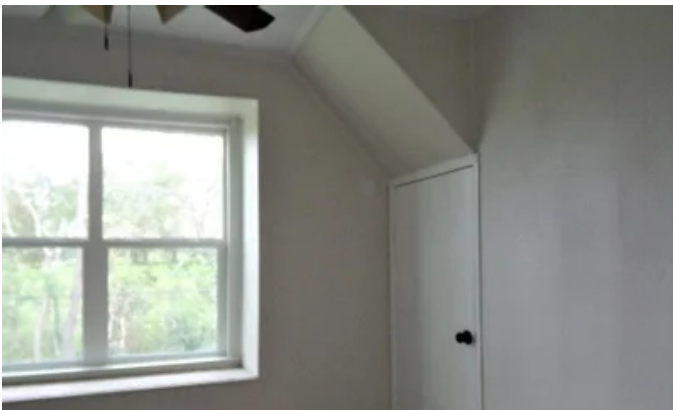

1116 FM 155, Weimar, TX 78962
Weimar, TX / Colorado County

Locator Maps

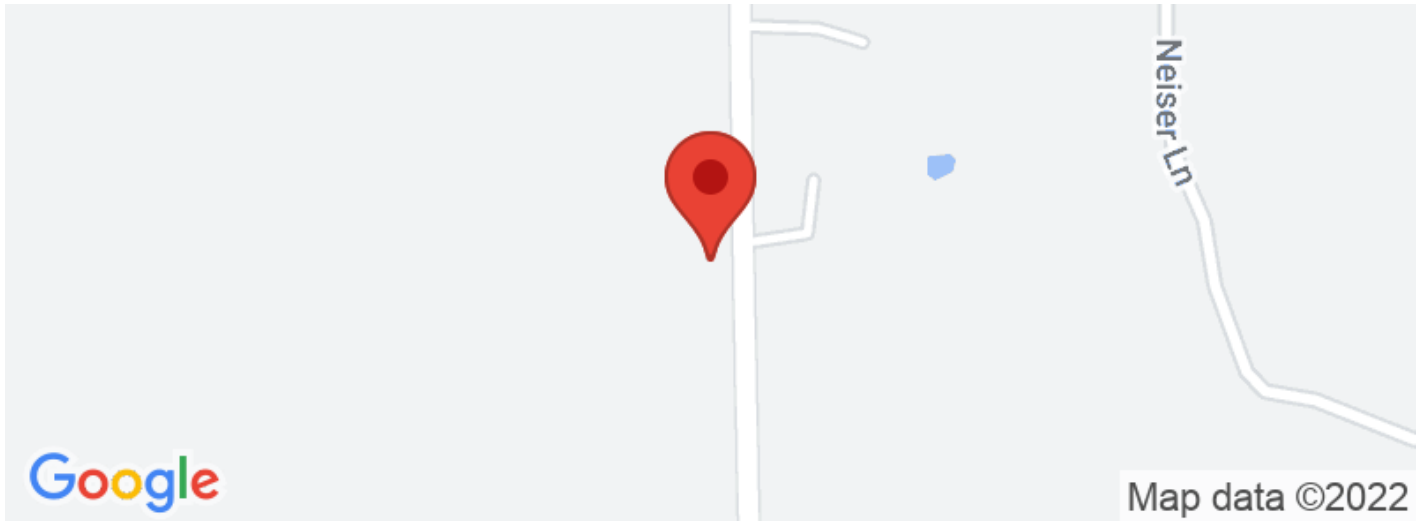

1116 FM 155, Weimar, TX 78962
Weimar, TX / Colorado County

Aerial Maps



1116 FM 155, Weimar, TX 78962
Weimar, TX / Colorado County

LISTING REPRESENTATIVE

For more information contact:



Representative

TJ Nelson

Mobile

(979) 732-4900

Office

(979) 725-6006

Email

tj@tricountyrealestate.com

Address

707 S. Eagle

City / State / Zip

Weimar, TX 78962

NOTES

[illegible]

DISCLAIMERS

Information in this brochure is provided solely for information purposes and does not constitute an offer to sell or advertise real estate outside the states in which broker or agent licensed. The information presented has been obtained from sources deemed to be reliable, but is not guaranteed or warranted by the agent, broker, or the sellers of these properties. This offering is subject to errors, omissions, prior sale, price change, correction or withdrawal from the market without notice. All references to age, square footage, income, expenses, acreage, carrying capacity, and land classification, etc. are approximate. Prospective buyers are chargeable with and expected to conduct their own independent investigation of the information and the property and to rely only on those results. Sellers reserve the right to accept or reject any and all offers without liability to any buyer or cooperating broker.

Maps are provided for illustration purposes only, the accuracy is not warranted. Parcels on interactive maps are not adjusted to match aerial backgrounds. This information is for reference purposes only and is not a legal document. Data maps contain errors. The seller and seller's agent are making known to all potential buyers that there may be variations between the location of the existing fence lines and the legal description of the deeded property. Seller and seller's agent make no warranties with regard to the location of the fence lines in relationship to the deeded property lines, nor does the Seller make any warranties or representations with regard to the specific acreage contained within the fenced property lines. Seller is selling the property in an "as is" condition, which includes the location of the fences as they exist. Boundaries shown on the accompanying maps are approximate, based on county parcel data. The maps are not to scale. The accuracy of the maps is not guaranteed. Prospective buyers are encouraged to verify fence lines, deeded property lines and acreages using a licensed surveyor at their own expense.

Tri-County Realty, LLC
707 S. Eagle
Weimar, TX 78962
(979) 732-7774
tricountyrealestate.com
