

520 Walnut Street, Columbus, TX 78934
520 Walnut Street
Columbus, TX 78934

\$595,000
0.260± Acres
Colorado County



520 Walnut Street, Columbus, TX 78934
Columbus, TX / Colorado County

SUMMARY

Address

520 Walnut Street

City, State Zip

Columbus, TX 78934

County

Colorado County

Type

Business Opportunity, Commercial

Latitude / Longitude

29.706666 / -96.541272

Taxes (Annually)

4857

Dwelling Square Feet

5325

Bedrooms / Bathrooms

-- / 2.5

Acreage

0.260

Price

\$595,000

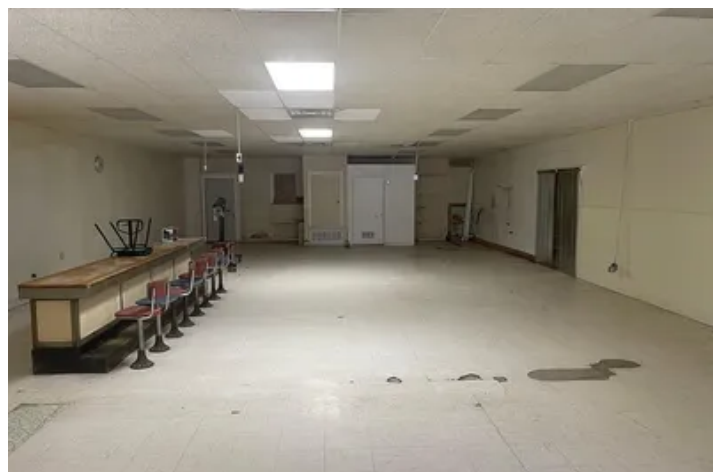

MORE INFO ONLINE:

tricountyrealestate.com

PROPERTY DESCRIPTION

Located in downtown Columbus, just a 1/2 block from the Colorado County Courthouse and Columbus Town Square, sit two COMMERCIAL BUILDINGS at prime locations on historic Walnut Street (Hwy 90) and the newly-named "Artist's Alley". The Buildings and a large parking area between, are situated next to each other with a contiguous boundary, and will both be available for sale by the Klauber Family, as of May 1, 2023.

Built in 1910, the 4,225 sq ft (per CAD) 520 Walnut building was originally know as the Gegenworth Building (the embedded historic sign remains untouched above the street-side of the building underneath the current owner's sign) The building, which has been the home of Kay Klauber Candies since 1990, has three separate entrance doors (one for half the building on the east and two for the other half on the west) all facing Walnut Street, with the large street-facing windows on its original red brick facade. The entire facade is located on Walnut Street and accessible for foot and vehicle traffic.

The building's east half, 2080 sq ft, has a fully-designed and utilized retail candy store--with all attached shelving, cabinets, and retail displays included in the sale. There is an office located in the retail space as wee. The high-ceiling Kitchen space behind it retains a long stainless-steel double sink, extra-large water heater, and stainless steel-covered wall area with exhaust. A large interior corridor with full bath (shower is unfinished) is at the core of the building. There is also a large double-door leading to the rear parking area and a single glass door leading onto the alley.

The building's west half, 2145 sq ft, was used as the KKC packing and shipping area. It is a large open area with closet plus two rear doors leading to the parking area.

Built in 1978, the 1,660 sq ft (per CAD w/1100 sq ft enclosed area, 120 sq ft canopy and 440 sq ft carport) 518 Walnut building is located behind the larger Walnut building and next to the newly-updated (for foot & vehicular traffic) paved "Artist's Alley" directly to the east (and running North-South). The 518 Walnut building was originally created as a meat packing/storage facility. The Klaubers used this building as business storage. It is extremely thick insulation, multiple rooms and 1/2 bath.

The two buildings listed above are separated by a large parking area between them. The entire complex forms a large 'rectangle' (65 ft X 182 ft).

The above buildings and land are located near Hound Song Brewing Company, AL&M Hardware, Live Oak Art Center, Botts Title Company, Beckey's Cafe and as stated, a block from the Colorado County Court house and the Columbus Town Square. These buildings have excellent frontage on Walnut Street and the alley side which creates an excellent opportunity for one or more businesses.

REDUCED TO \$595,000 !!!!!

520 Walnut Street, Columbus, TX 78934
Columbus, TX / Colorado County



520 Walnut Street, Columbus, TX 78934
Columbus, TX / Colorado County

Locator Map

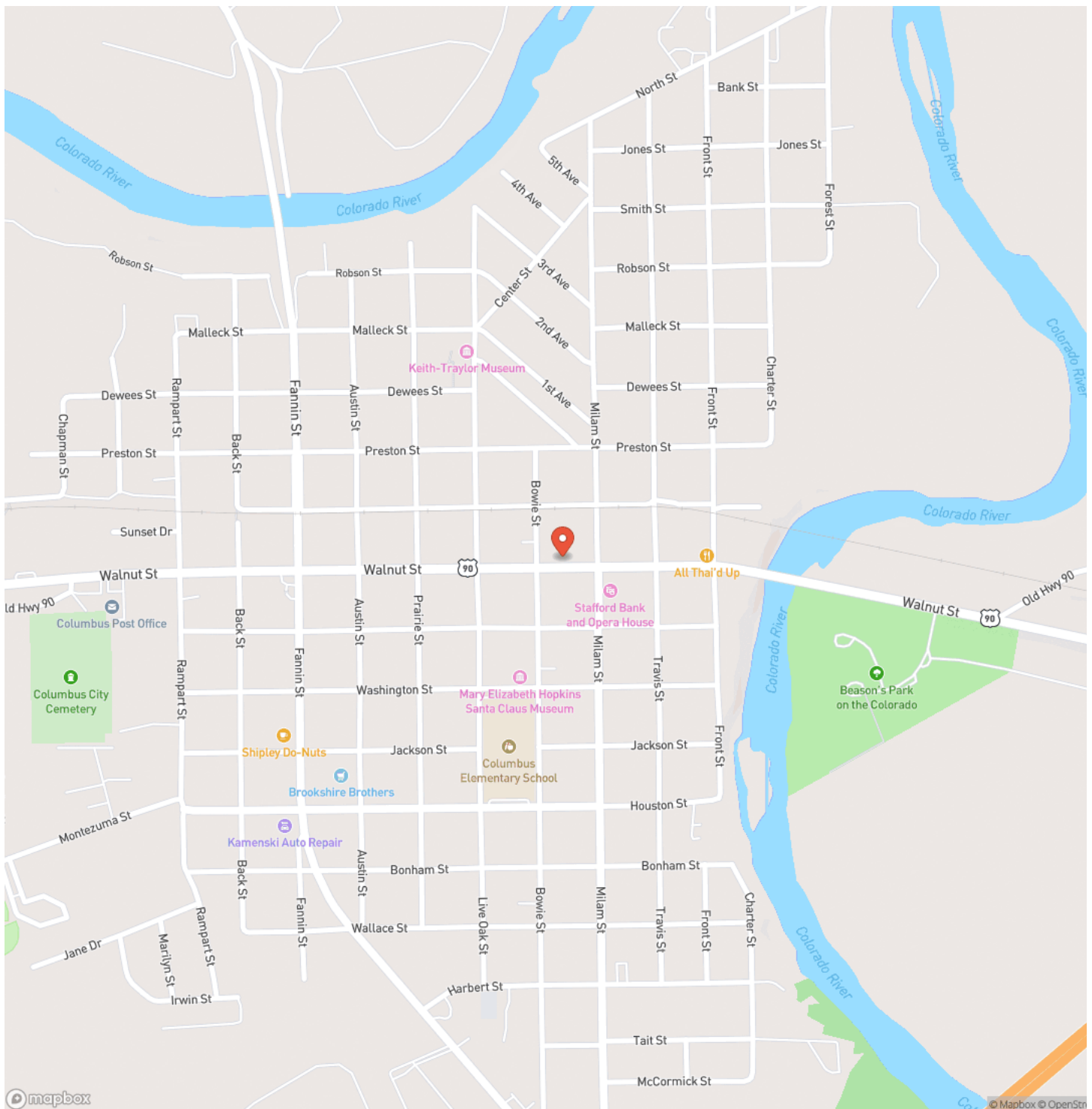

MORE INFO ONLINE:

tricountyrealestate.com

520 Walnut Street, Columbus, TX 78934
Columbus, TX / Colorado County

Locator Map

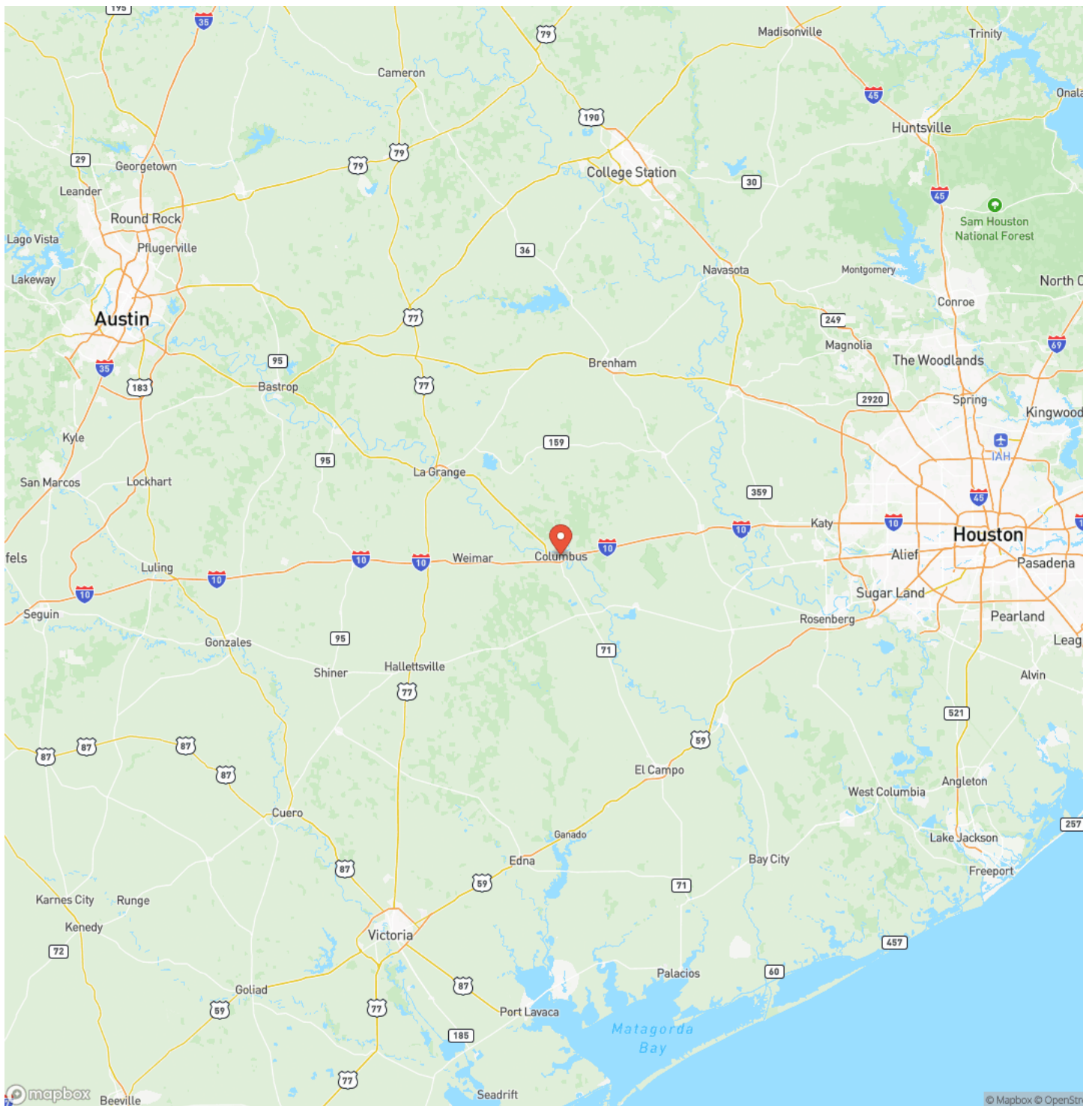

MORE INFO ONLINE:

tricountyrealestate.com

520 Walnut Street, Columbus, TX 78934
Columbus, TX / Colorado County

Satellite Map



MORE INFO ONLINE:

tricountyrealestate.com

520 Walnut Street, Columbus, TX 78934
Columbus, TX / Colorado County

LISTING REPRESENTATIVE

For more information contact:



Representative

Ray Corcoran

Mobile

(979) 733-4393

Office

(979) 725-6006

Email

ray@tricountyrealestate.com

Address

707 S. Eagle

City / State / Zip

Weimar, TX 78962

NOTES

[illegible]

[illegible]

DISCLAIMERS

Information in this brochure is provided solely for information purposes and does not constitute an offer to sell or advertise real estate outside the states in which broker or agent licensed. The information presented has been obtained from sources deemed to be reliable, but is not guaranteed or warranted by the agent, broker, or the sellers of these properties. This offering is subject to errors, omissions, prior sale, price change, correction or withdrawal from the market without notice. All references to age, square footage, income, expenses, acreage, carrying capacity, and land classification, etc. are approximate. Prospective buyers are chargeable with and expected to conduct their own independent investigation of the information and the property and to rely only on those results. Sellers reserve the right to accept or reject any and all offers without liability to any buyer or cooperating broker.

Maps are provided for illustration purposes only, the accuracy is not warranted. Parcels on interactive maps are not adjusted to match aerial backgrounds. This information is for reference purposes only and is not a legal document. Data maps contain errors. The seller and seller's agent are making known to all potential buyers that there may be variations between the location of the existing fence lines and the legal description of the deeded property. Seller and seller's agent make no warranties with regard to the location of the fence lines in relationship to the deeded property lines, nor does the Seller make any warranties or representations with regard to the specific acreage contained within the fenced property lines. Seller is selling the property in an "as is" condition, which includes the location of the fences as they exist. Boundaries shown on the accompanying maps are approximate, based on county parcel data. The maps are not to scale. The accuracy of the maps is not guaranteed. Prospective buyers are encouraged to verify fence lines, deeded property lines and acreages using a licensed surveyor at their own expense.

Tri-County Realty, LLC
707 S. Eagle
Weimar, TX 78962
(979) 732-7774
tricountyrealestate.com
