

**125± Acres | Deer Hollow Rd, Weimar, TX | Colorado
County**
Deer Hollow Road
Weimar, TX 78962

\$2,125,000
125± Acres
Colorado County



125± Acres | Deer Hollow Rd, Weimar, TX | Colorado County
Weimar, TX / Colorado County

SUMMARY

Address

Deer Hollow Road

City, State Zip

Weimar, TX 78962

County

Colorado County

Type

Hunting Land, Recreational Land, Ranches, Undeveloped Land

Latitude / Longitude

29.585224 / -96.760987

Acreage

125

Price

\$2,125,000

Property Website

<https://tricountyrealestate.com/property/125-acres-deer-hollow-rd-weimar-tx-colorado-county-colorado-texas/85963/>

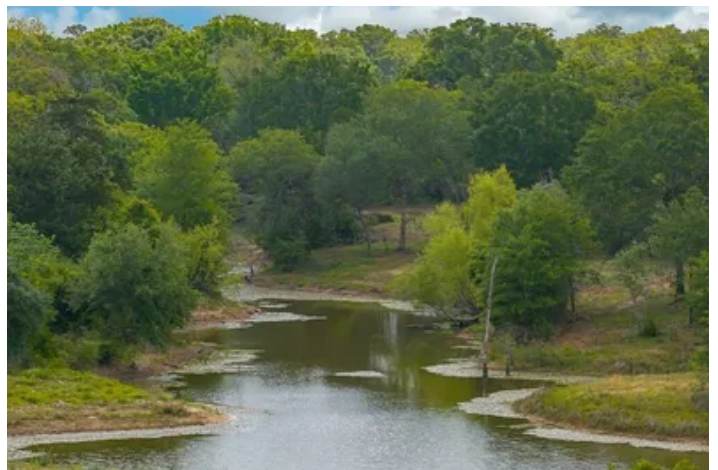

PROPERTY DESCRIPTION

Seller has decided to split the 276 acre tract into 2 separate parcels with a minimum of 125 acres. Buyer and Seller will mutually agree as to the best way to divide the property to both Buyers and Sellers satisfaction. Each parcel will have Deer Hollow Road (CR 235) paved road frontage. The property is wooded with some open areas and will have 1 or 2 ponds depending on how the acreage is divided. This property has been used for cattle grazing for the past 40 years to the same individual, and currently has AG Tax Status. Wildlife includes, Whitetail Deer, Turkeys, Dove, Feral Hogs and various Varmints for your hunting pleasure. This is a Hunters paradise being centrally located from Houston, Austin, San Antonio and Victoria. NOTE- Video is of entire 276± acres.



Locator Map

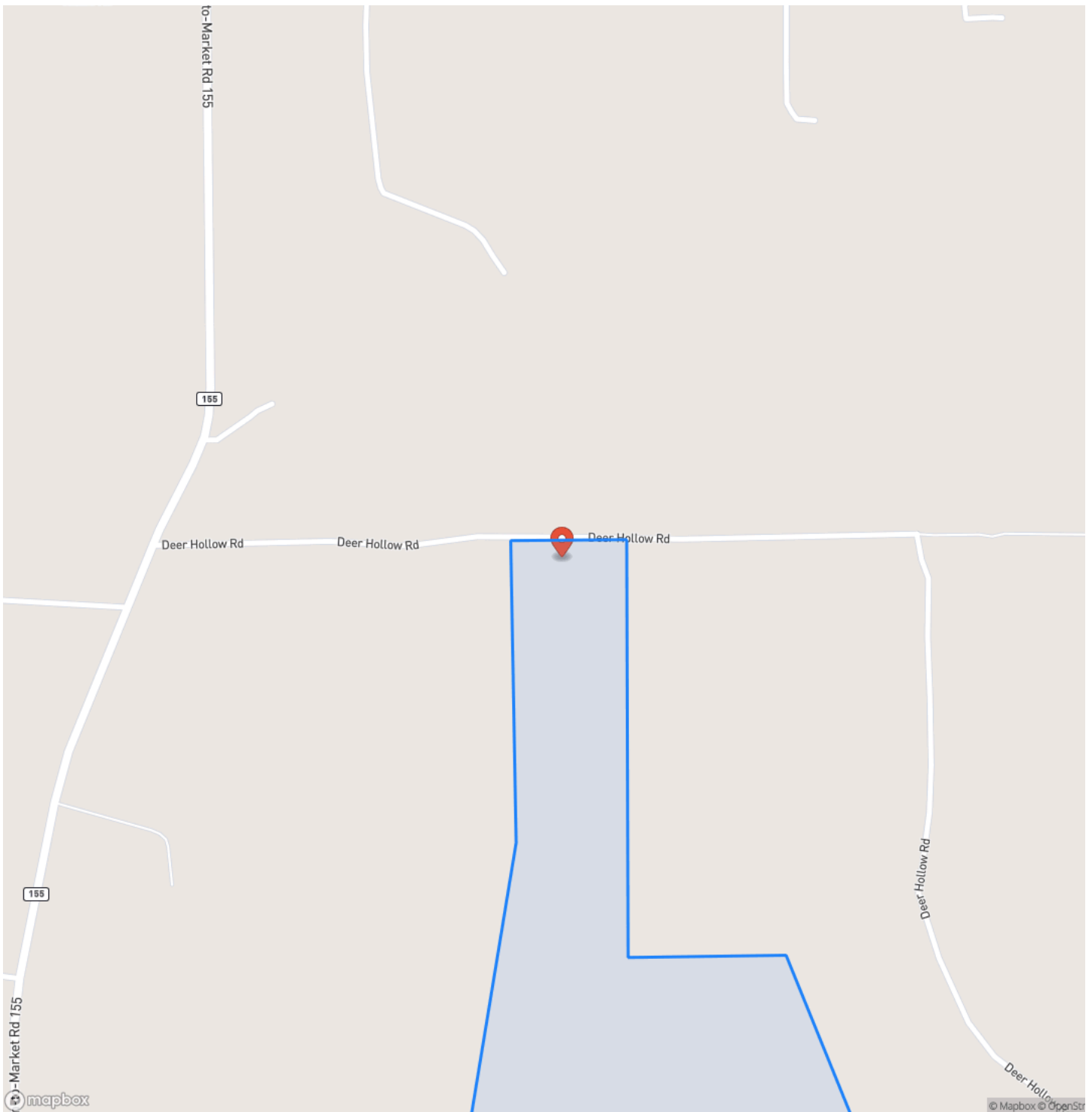

125± Acres | Deer Hollow Rd, Weimar, TX | Colorado County
Weimar, TX / Colorado County

Locator Map

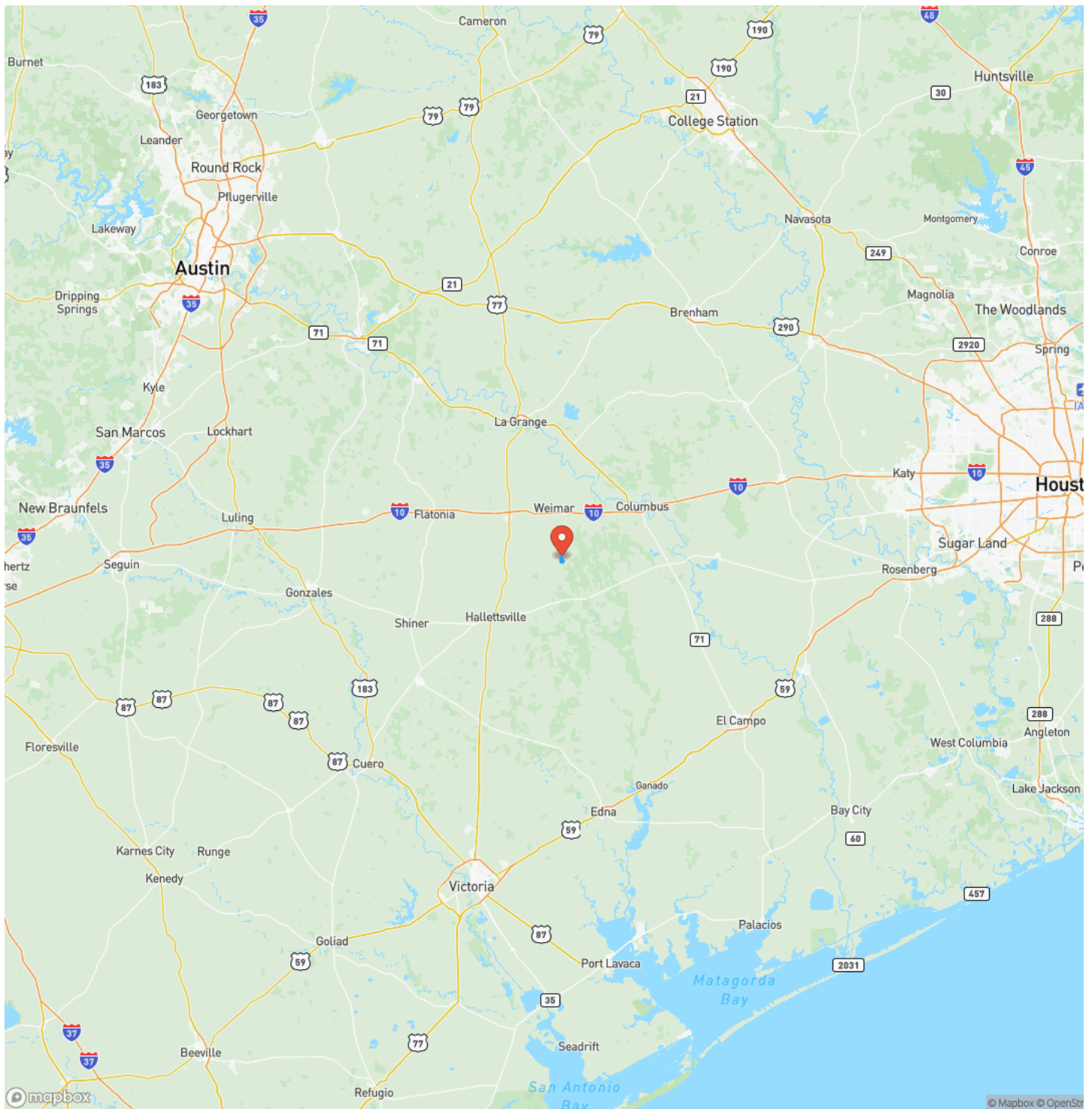

MORE INFO ONLINE:

tricountyrealestate.com

Satellite Map

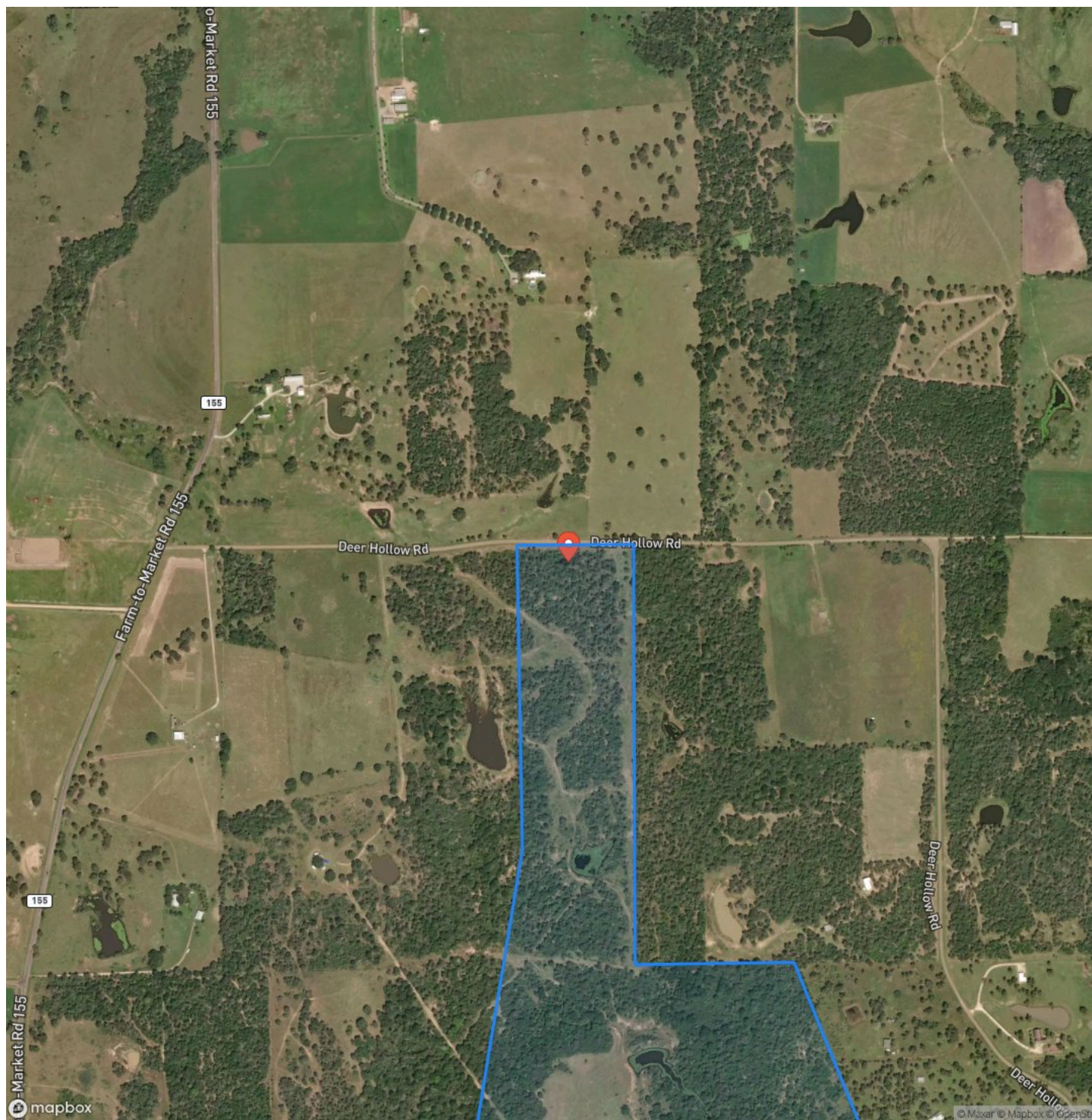

125± Acres | Deer Hollow Rd, Weimar, TX | Colorado County
Weimar, TX / Colorado County

LISTING REPRESENTATIVE

For more information contact:



Representative

Ray Corcoran

Mobile

(979) 733-4393

Office

(979) 725-6006

Email

ray@tricountyrealestate.com

Address

707 S. Eagle

City / State / Zip

NOTES

[illegible]

[illegible]

DISCLAIMERS

Information in this brochure is provided solely for information purposes and does not constitute an offer to sell or advertise real estate outside the states in which broker or agent licensed. The information presented has been obtained from sources deemed to be reliable, but is not guaranteed or warranted by the agent, broker, or the sellers of these properties. This offering is subject to errors, omissions, prior sale, price change, correction or withdrawal from the market without notice. All references to age, square footage, income, expenses, acreage, carrying capacity, and land classification, etc. are approximate. Prospective buyers are chargeable with and expected to conduct their own independent investigation of the information and the property and to rely only on those results. Sellers reserve the right to accept or reject any and all offers without liability to any buyer or cooperating broker.

Maps are provided for illustration purposes only, the accuracy is not warranted. Parcels on interactive maps are not adjusted to match aerial backgrounds. This information is for reference purposes only and is not a legal document. Data maps contain errors. The seller and seller's agent are making known to all potential buyers that there may be variations between the location of the existing fence lines and the legal description of the deeded property. Seller and seller's agent make no warranties with regard to the location of the fence lines in relationship to the deeded property lines, nor does the Seller make any warranties or representations with regard to the specific acreage contained within the fenced property lines. Seller is selling the property in an "as is" condition, which includes the location of the fences as they exist. Boundaries shown on the accompanying maps are approximate, based on county parcel data. The maps are not to scale. The accuracy of the maps is not guaranteed. Prospective buyers are encouraged to verify fence lines, deeded property lines and acreages using a licensed surveyor at their own expense.

Tri-County Realty, LLC
707 S. Eagle
Weimar, TX 78962
(979) 725-6006
tricountyrealestate.com
