

TBD County Road 251 & 253
TBD County Road 251 & 253
Weimar, TX 78962

\$1,461,455
100.79± Acres
Colorado County



TBD County Road 251 & 253
Weimar, TX / Colorado County

SUMMARY

Address

TBD County Road 251 & 253

City, State Zip

Weimar, TX 78962

County

Colorado County

Type

Ranches, Farms, Hunting Land, Undeveloped Land, Recreational Land

Latitude / Longitude

29.6833 / -96.809817

Taxes (Annually)

\$466

Acreage

100.79

Price

\$1,461,455

Property Website

<https://tricountyrealestate.com/property/tbd-county-road-251-253/colorado/texas/98783/>



TBD County Road 251 & 253
Weimar, TX / Colorado County

PROPERTY DESCRIPTION

Discover 100.79 acres ideally located just minutes from I-10 and Weimar, TX, offering an exceptional combination of accessibility, privacy, and natural beauty. The property features gentle rolling terrain with elevation changes ranging from approximately 310' to 360', creating scenic views and multiple attractive building sites.

A strong mix of open pasture and wooded areas includes live oaks and a variety of native trees, along with a pond that adds both beauty and function. Electricity and a water well are already in place, making this property well-suited for ranching, recreation, or a future home site.

With extensive county road frontage-approximately 2,050 feet on County Road 251, 1,000 feet on County Road 253, and 1,000 feet on Kusey Lane-the property offers excellent access. Ideal for cattle, wildlife, and those seeking a versatile rural tract.

No pipelines. Does have electric transmission line. New survey in progress.

**TBD County Road 251 & 253
Weimar, TX / Colorado County**



Locator Map

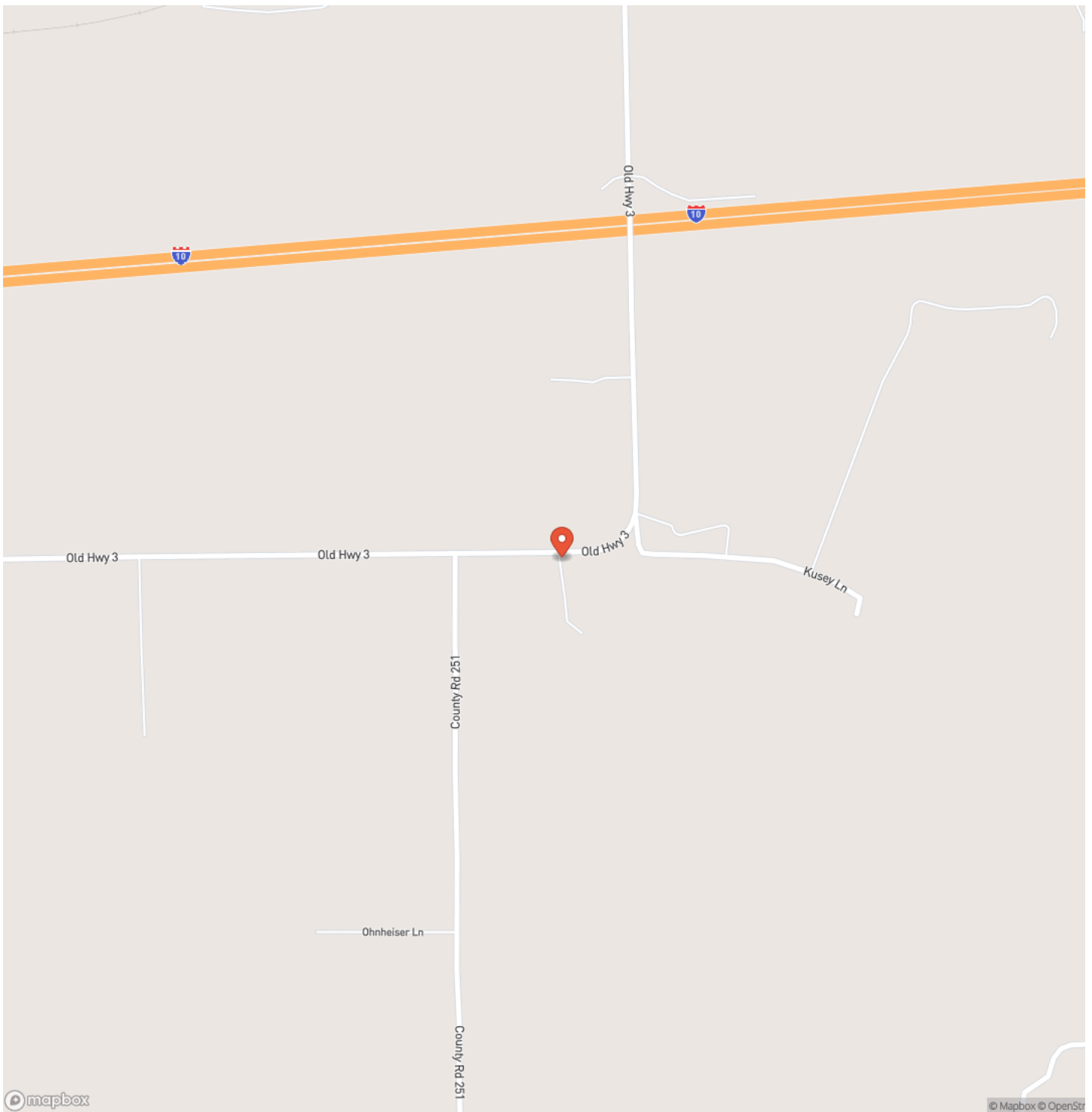

Locator Map

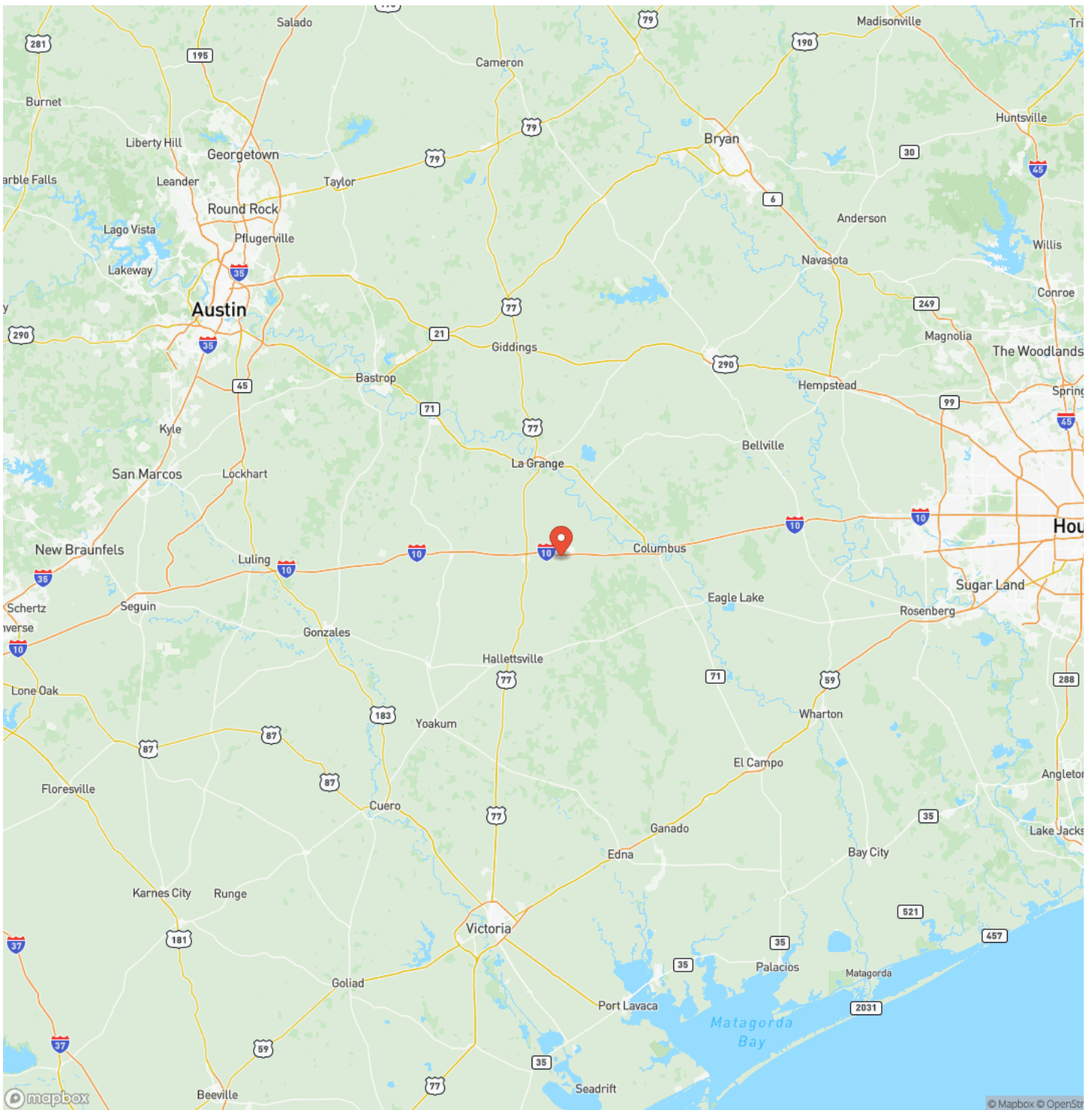

Satellite Map

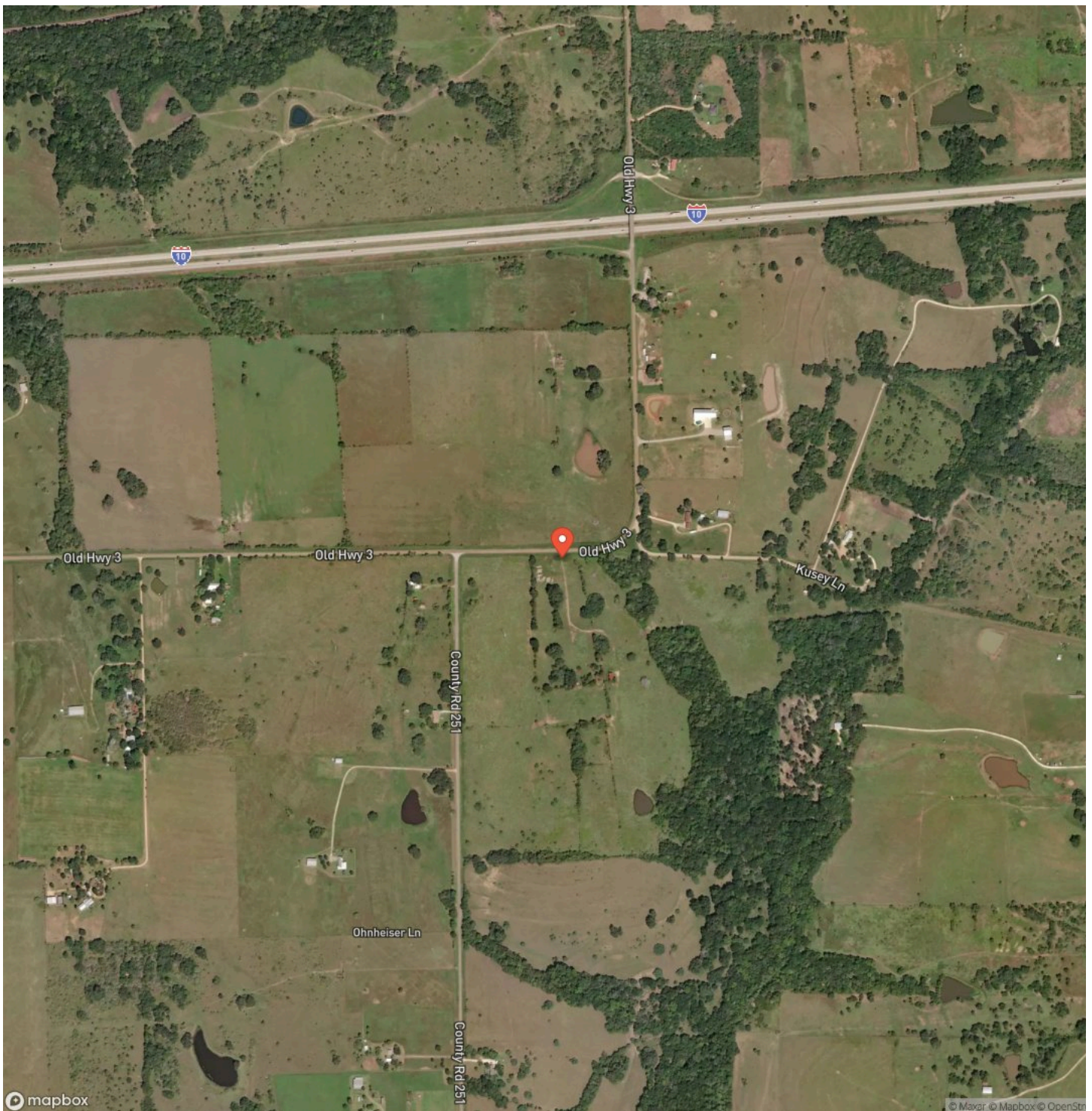

**TBD County Road 251 & 253
Weimar, TX / Colorado County**

LISTING REPRESENTATIVE

For more information contact:



Representative

Roger Sustr

Mobile

(979) 561-6196

Office

(979) 743-2159

Email

roger@tricountyrealestate.com

Address

260 N. Kessler

City / State / Zip

Schulenburg, TX 78956

NOTES

[illegible]

NOTES

[illegible]

DISCLAIMERS

Information in this brochure is provided solely for information purposes and does not constitute an offer to sell or advertise real estate outside the states in which broker or agent licensed. The information presented has been obtained from sources deemed to be reliable, but is not guaranteed or warranted by the agent, broker, or the sellers of these properties. This offering is subject to errors, omissions, prior sale, price change, correction or withdrawal from the market without notice. All references to age, square footage, income, expenses, acreage, carrying capacity, and land classification, etc. are approximate. Prospective buyers are chargeable with and expected to conduct their own independent investigation of the information and the property and to rely only on those results. Sellers reserve the right to accept or reject any and all offers without liability to any buyer or cooperating broker.

Maps are provided for illustration purposes only, the accuracy is not warranted. Parcels on interactive maps are not adjusted to match aerial backgrounds. This information is for reference purposes only and is not a legal document. Data maps contain errors. The seller and seller's agent are making known to all potential buyers that there may be variations between the location of the existing fence lines and the legal description of the deeded property. Seller and seller's agent make no warranties with regard to the location of the fence lines in relationship to the deeded property lines, nor does the Seller make any warranties or representations with regard to the specific acreage contained within the fenced property lines. Seller is selling the property in an "as is" condition, which includes the location of the fences as they exist. Boundaries shown on the accompanying maps are approximate, based on county parcel data. The maps are not to scale. The accuracy of the maps is not guaranteed. Prospective buyers are encouraged to verify fence lines, deeded property lines and acreages using a licensed surveyor at their own expense.

Tri-County Realty, LLC
707 S. Eagle
Weimar, TX 78962
(979) 725-6006
tricountyrealestate.com
