CR 643, Nevada

Collin County, Texas, 25.71 AC +/-

PLATINUM LAND GROUP

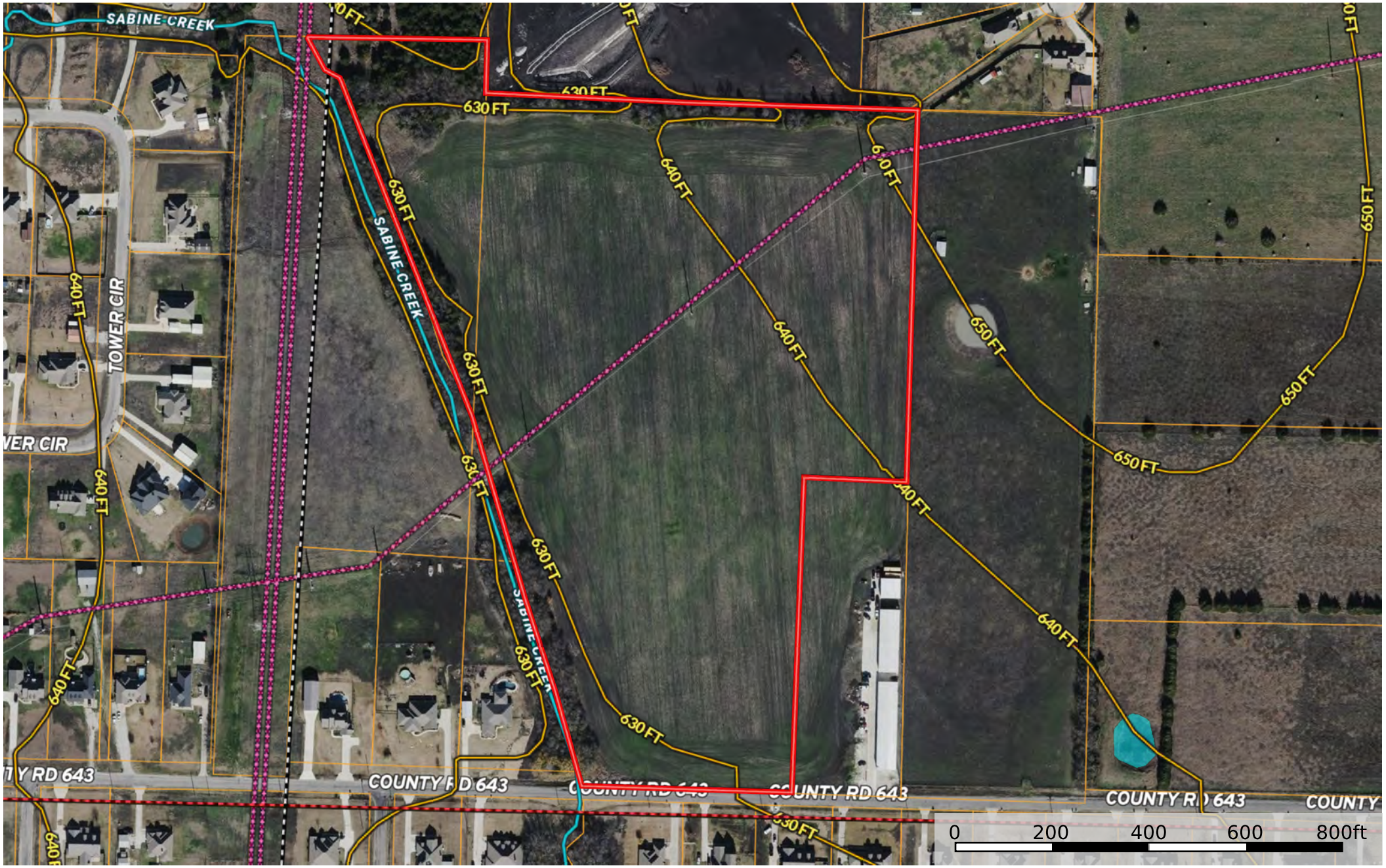

Boundary | 100 Year Floodplain | 500 Year Floodplain | Floodway | Special | Unmapped/ Not Included | Stream, Intermittent | River/Creek | Water Body | Voltage Unavailable | Voltage 0 - 99 KV | Voltage 100 - 161 KV | Voltage 220 - 287 KV | Voltage 345 KV | Voltage 500 KV | Voltage 735 KV+ | Crude Oil | Natural Gas | Other

Wendy Johnson, ALC

P: 972-757-9383 www.PlatLandGroup.com 2701 Sunset Ridge, #109, Rockwall, TX 75032

The information contained herein was obtained from sources deemed to be reliable.
Land id® Services makes no warranties or guarantees as to the completeness or accuracy thereof.