Vz CR 3815, Wills Point.SOIL
Van Zandt County, Texas, 47.957 AC +/-

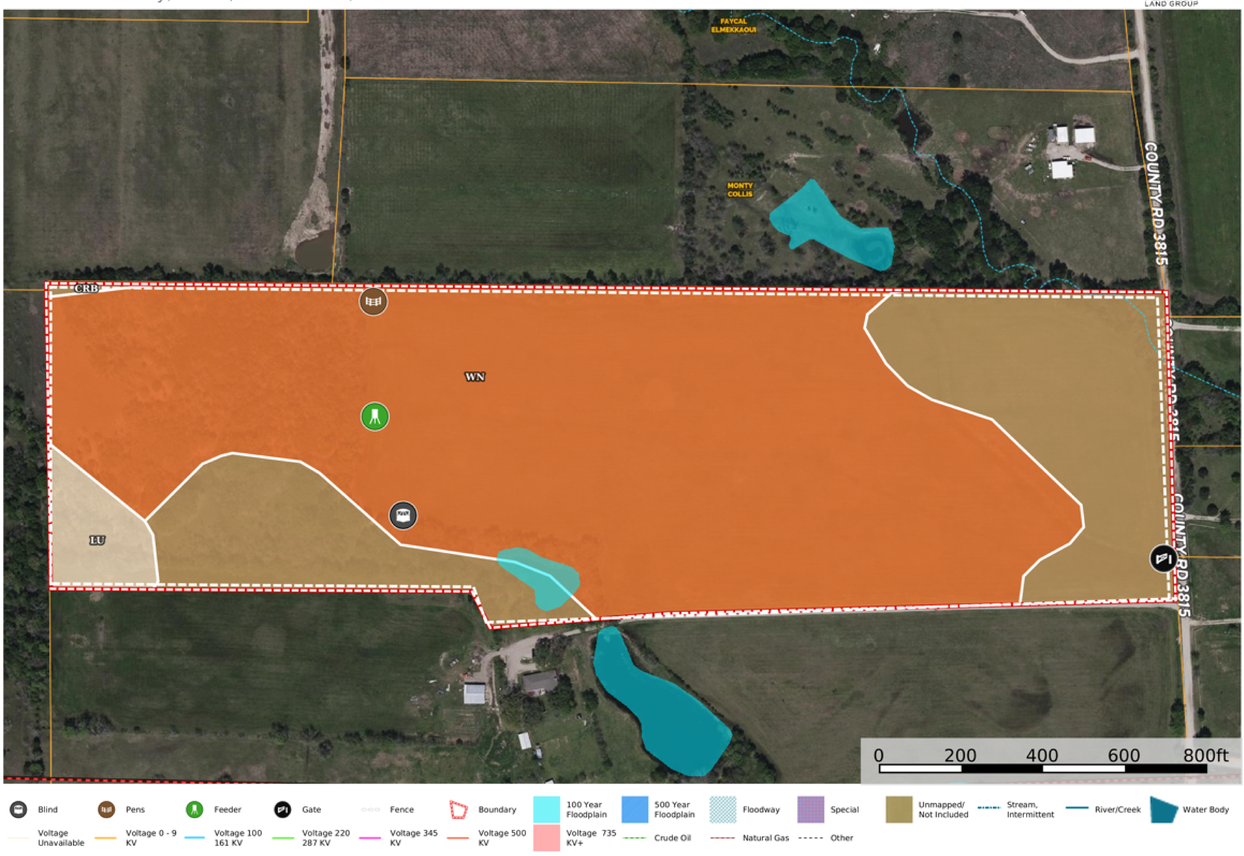

Wendy Johnson, ALC
P: 972-757-9383 www.PlatLandGroup.com 550 Vigor Way, #200, Rockwall, TX 75087

The information contained herein was obtained from sources deemed to be reliable. Land id® Services makes no warranties or guarantees as to the completeness or accuracy thereof.

Boundary 48.41 ac

SOIL CODE	SOIL DESCRIPTION	ACRES	%	CPI	NCCPI	CAP
Wn	Wilson silt loam, 0 to 1 percent slopes	33.99	70.21	0	46	3w
CrB	Crockett loam, 1 to 3 percent slopes	12.94	26.73	0	51	3e
Lu	Lufkin-Rader complex, 0 to 1 percent slopes	1.48	3.06	0	44	3w
TOTALS		48.41(*)	100%	-	47.28	3.0

(*) Total acres may differ in the second decimal compared to the sum of each acreage soil. This is due to a round error because we only show the acres of each soil with two decimal.

Capability Legend

Increased Limitations and Hazards

Decreased Adaptability and Freedom of Choice Users

Land, Capability	1	2	3	4	5	6	7	8
'Wild Life'	•	•	•	•	•	•	•	•
Forestry	•	•	•	•	•	•	•	
Limited	•	•	•	•	•	•	•	
Moderate	•	•	•	•	•	•		
Intense	•	•	•	•	•			
Limited	•	•	•	•				
Moderate	•	•	•					
Intense	•	•						
Very Intense	•							

Grazing Cultivation

(c) climatic limitations (e) susceptibility to erosion
(s) soil limitations within the rooting zone (w) excess of water