

**5 Acres, 3 Bed 2 Bath Home (Payne County)**  
1809 South GreenWood  
Cushing, OK 74023

**\$235,000**  
5± Acres  
Payne County





**5 Acres, 3 Bed 2 Bath Home (Payne County)**  
**Cushing, OK / Payne County**

---

**SUMMARY**

**Address**

1809 South GreenWood

**City, State Zip**

Cushing, OK 74023

**County**

Payne County

**Type**

Farms, Residential Property, Horse Property, Single Family

**Latitude / Longitude**

35.963817 / -96.660234

**Dwelling Square Feet**

1523

**Bedrooms / Bathrooms**

3 / 2

**Acreage**

5

**Price**

\$235,000

**Property Website**

<https://fieldslandcompany.com/property/5-acres-3-bed-2-bath-home-payne-county-payne-oklahoma/83118/>



## 5 Acres, 3 Bed 2 Bath Home (Payne County) Cushing, OK / Payne County

---

### **PROPERTY DESCRIPTION**

Charming Country Home on 5 Acres – 1809 S Greenwood, Cushing, OK 74023

Enjoy peaceful country living just minutes from town with this well-maintained 3 bed, 2 bath home situated on 5 acres in Cushing, Oklahoma. Offering 1,523 sq ft of living space, this home features a spacious layout and recent upgrades, including new carpet, freshly painted cabinets, new countertops, and a durable metal roof for years of low-maintenance living.

The property includes a two-car detached garage, cross fencing, a cattle lot, lean-to, and reliable well water—perfect for country living. Whether you're starting a small farm or simply looking for space to spread out, this setup offers both comfort and functionality in a quiet rural setting.

Don't miss your chance to own a piece of the Oklahoma countryside!

Call today for your private showing

Kendale Fields [405-584-3916](tel:405-584-3916)

**5 Acres, 3 Bed 2 Bath Home (Payne County)**  
**Cushing, OK / Payne County**

---



## Locator Map

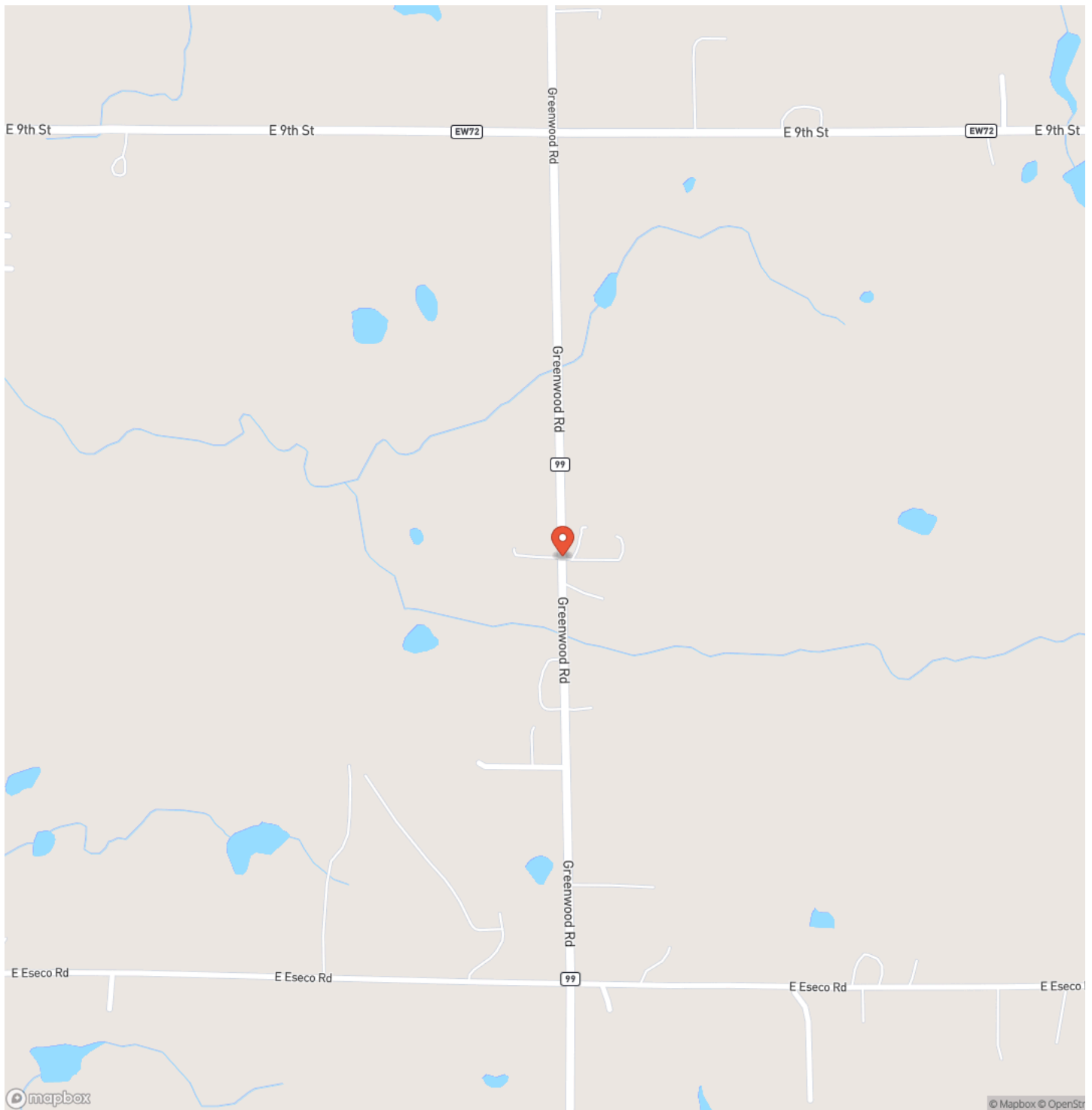



## 5 Acres, 3 Bed 2 Bath Home (Payne County) Cushing, OK / Payne County

## Locator Map

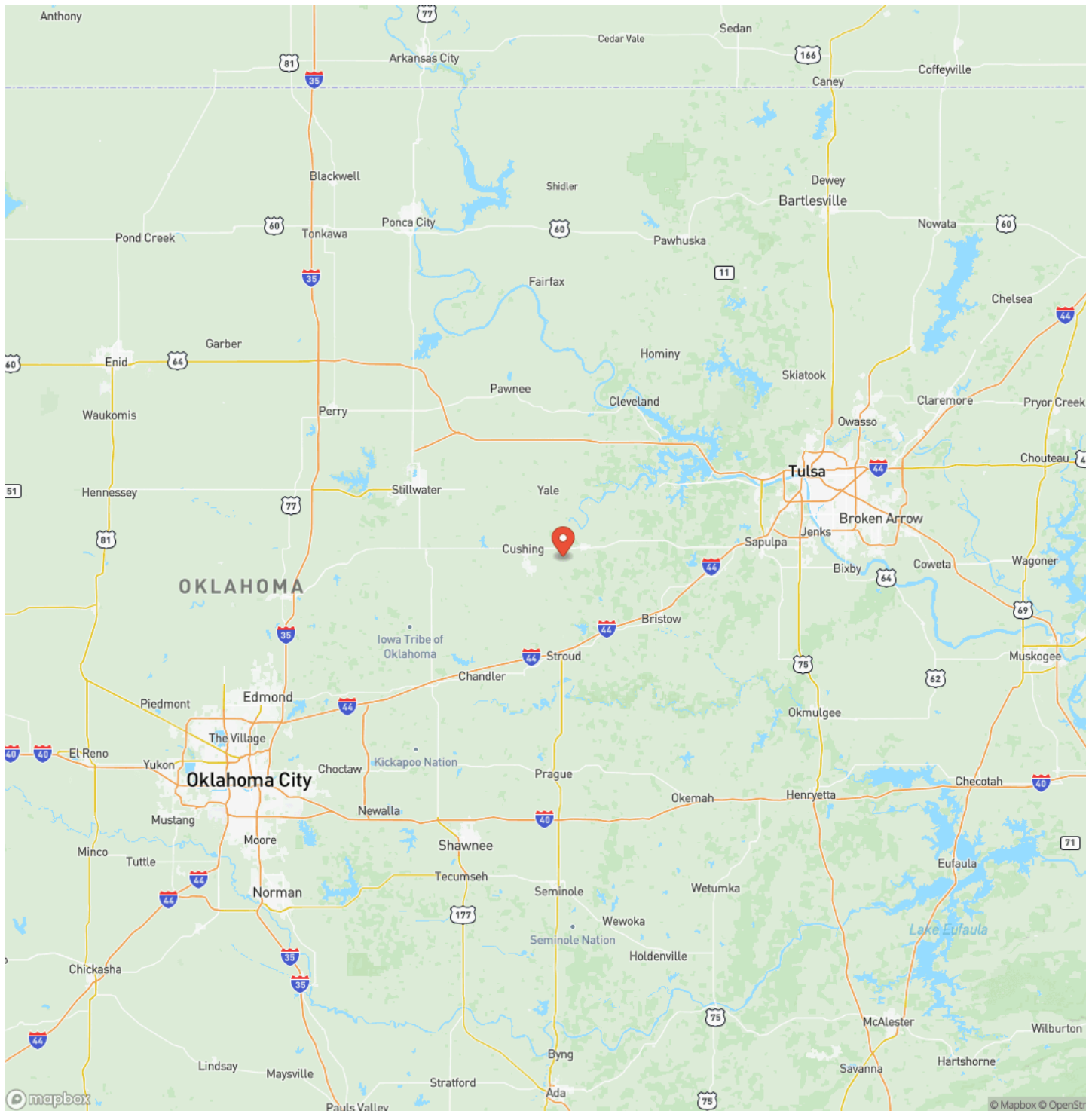

**MORE INFO ONLINE:**  
**Fieldslandcompany.com**

## Satellite Map

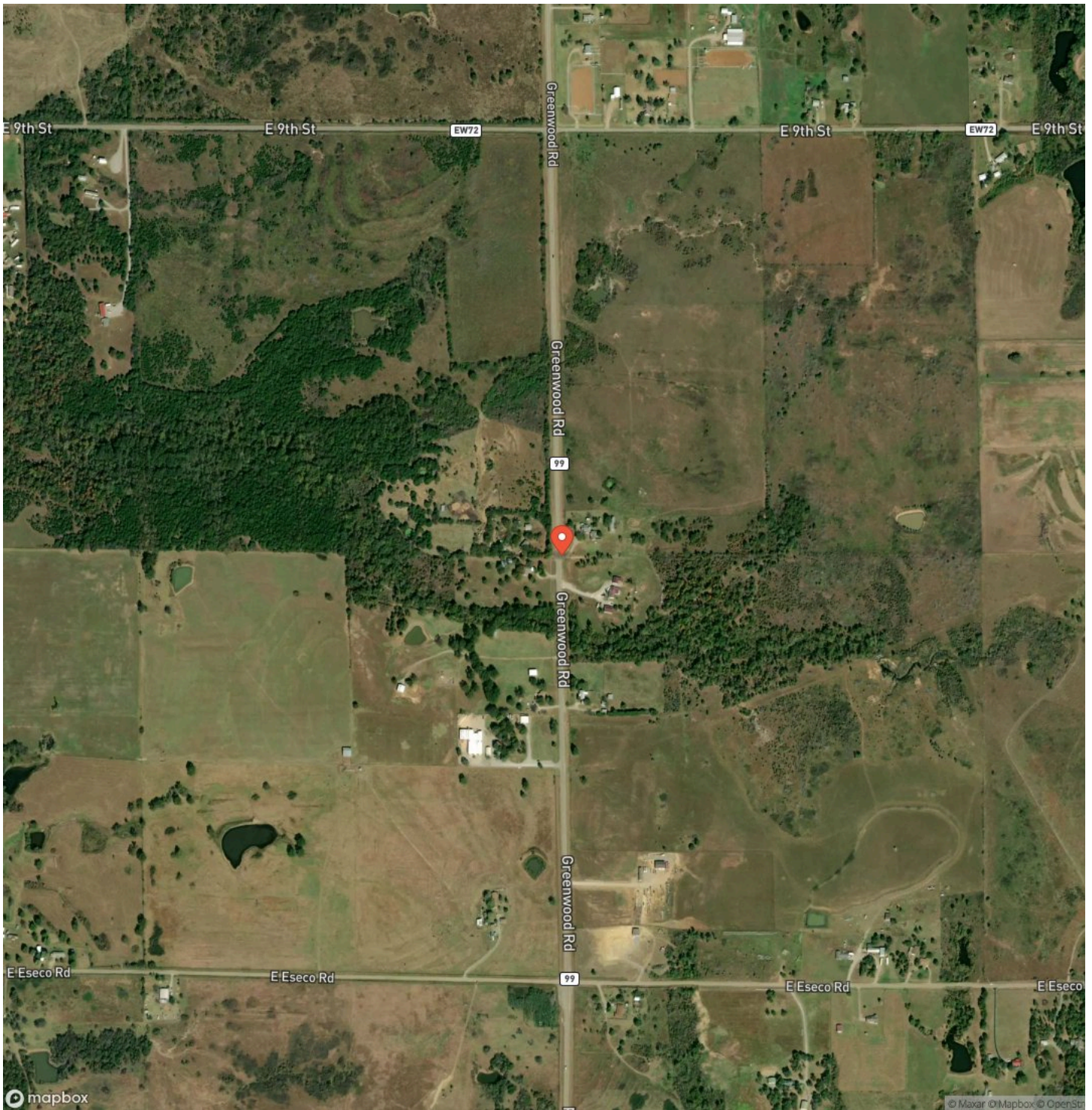



## 5 Acres, 3 Bed 2 Bath Home (Payne County) Cushing, OK / Payne County

### LISTING REPRESENTATIVE

**For more information contact:**



### Representative

Kendale Fields

## Mobile

(405) 584-3916

## Office

(918) 329-6902

## Email

Fieldslandcompany@gmail.com

**Address**

3980 S 297th W Ave

## City / State / Zip

## NOTES

[illegible]



[illegible]

## **DISCLAIMERS**

Information in this brochure is provided solely for information purposes and does not constitute an offer to sell or advertise real estate outside the states in which broker or agent licensed. The information presented has been obtained from sources deemed to be reliable, but is not guaranteed or warranted by the agent, broker, or the sellers of these properties. This offering is subject to errors, omissions, prior sale, price change, correction or withdrawal from the market without notice. All references to age, square footage, income, expenses, acreage, carrying capacity, and land classification, etc. are approximate. Prospective buyers are chargeable with and expected to conduct their own independent investigation of the information and the property and to rely only on those results. Sellers reserve the right to accept or reject any and all offers without liability to any buyer or cooperating broker.

Maps are provided for illustration purposes only, the accuracy is not warranted. Parcels on interactive maps are not adjusted to match aerial backgrounds. This information is for reference purposes only and is not a legal document. Data maps contain errors. The seller and seller's agent are making known to all potential buyers that there may be variations between the location of the existing fence lines and the legal description of the deeded property. Seller and seller's agent make no warranties with regard to the location of the fence lines in relationship to the deeded property lines, nor does the Seller make any warranties or representations with regard to the specific acreage contained within the fenced property lines. Seller is selling the property in an "as is" condition, which includes the location of the fences as they exist. Boundaries shown on the accompanying maps are approximate, based on county parcel data. The maps are not to scale. The accuracy of the maps is not guaranteed. Prospective buyers are encouraged to verify fence lines, deeded property lines and acreages using a licensed surveyor at their own expense.



---

**Fields Land Company**  
3980 S 297th W Ave  
Mannford, OK 74044  
(405) 584-3916  
[Fieldslandcompany.com](http://Fieldslandcompany.com)

---