

Rogers County ( 272 Acres +/- )  
Foyil, OK 74017

**\$2,500,000**  
272± Acres  
Rogers County



**Rogers County ( 272 Acres +/- )**  
**Foyil, OK / Rogers County**

---

**SUMMARY**

**City, State Zip**

Foyil, OK 74017

**County**

Rogers County

**Type**

Farms, Hunting Land, Recreational Land, Ranches

**Latitude / Longitude**

36.429983 / -95.535084

**Dwelling Square Feet**

1920

**Bedrooms / Bathrooms**

3 / 2

**Acreage**

272

**Price**

\$2,500,000

**Property Website**

<https://fieldslandcompany.com/contact-us>



**Rogers County ( 272 Acres +/- )**  
**Foyil, OK / Rogers County**

---

**PROPERTY DESCRIPTION**

**Rogers County (272 Acres +/-)** is located near Foyil, OK and is just 5 Miles from Oologah Lake "29,500 Acres" . The property Boast a lot of Beauty from the fishing ponds to the winding hay fields surrounded by mature timber. It's the best of both worlds with scenic views and productive hay pastures. You're sure to find multiple places perfect to build your dream home.

3 Bed- two bath 1920 sqft ( Home is being sold 'as-is' )

5 Ponds ( 3.25 Acre , 1.5 Acre , .5 Acre, .25 Acre, .25 Acre)

5 Miles to Oologah Lake

8.5 Miles to Claremore

9 Miles to Chelsea

15 Miles to Oologah

35 Mile to Tulsa

Call me today for your private showing.

Kendale Fields [405-584-3916](tel:405-584-3916).



Rogers County ( 272 Acres +/- )  
Foyil, OK / Rogers County

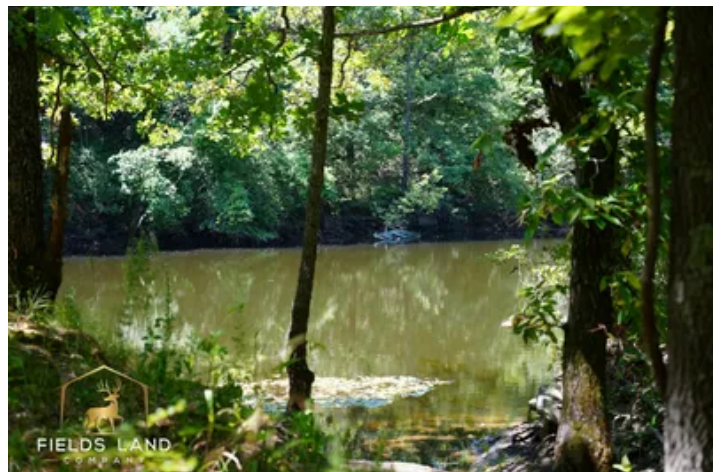

## Locator Map

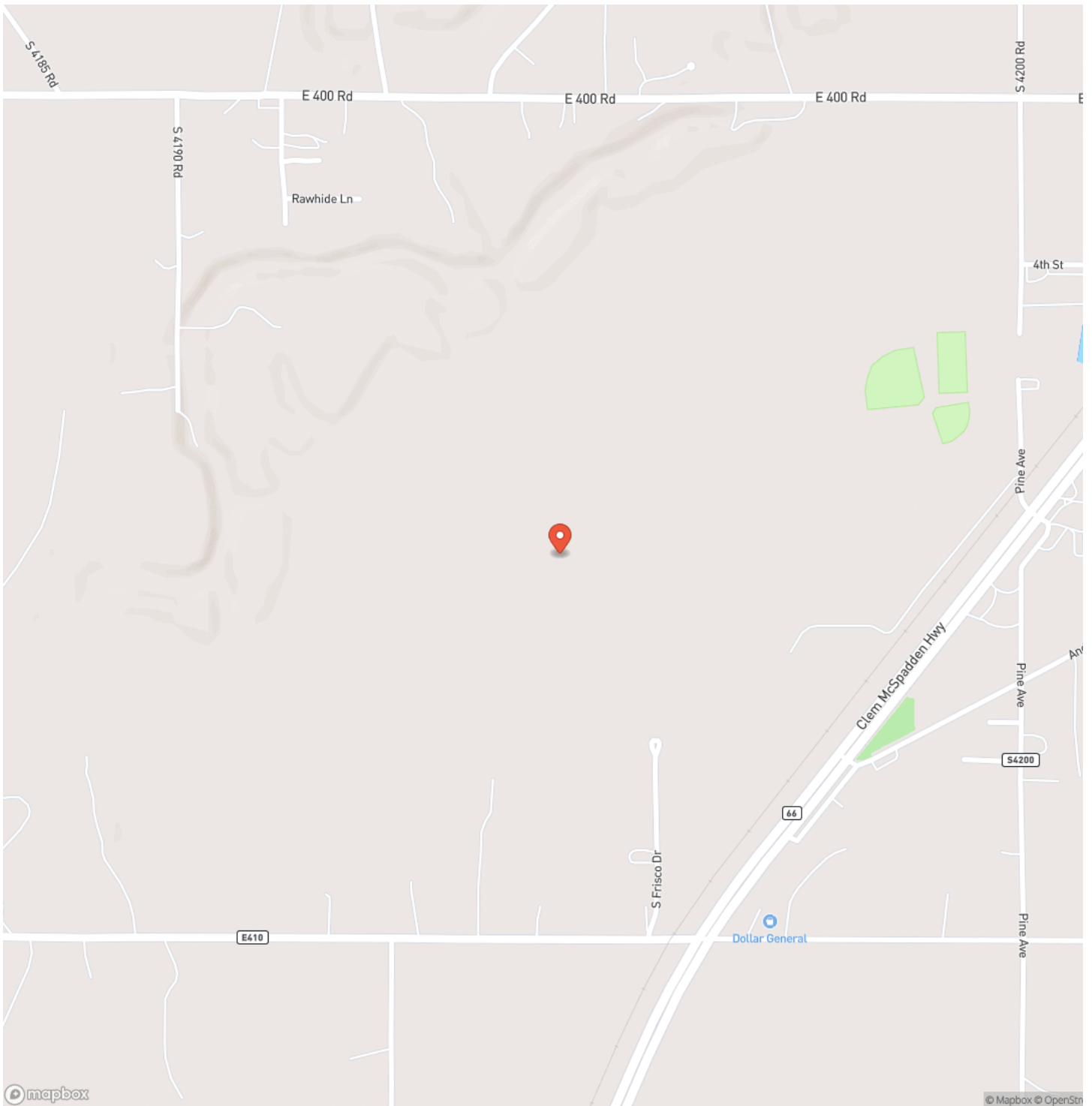

## Foyil, OK / Rogers County

## Locator Map

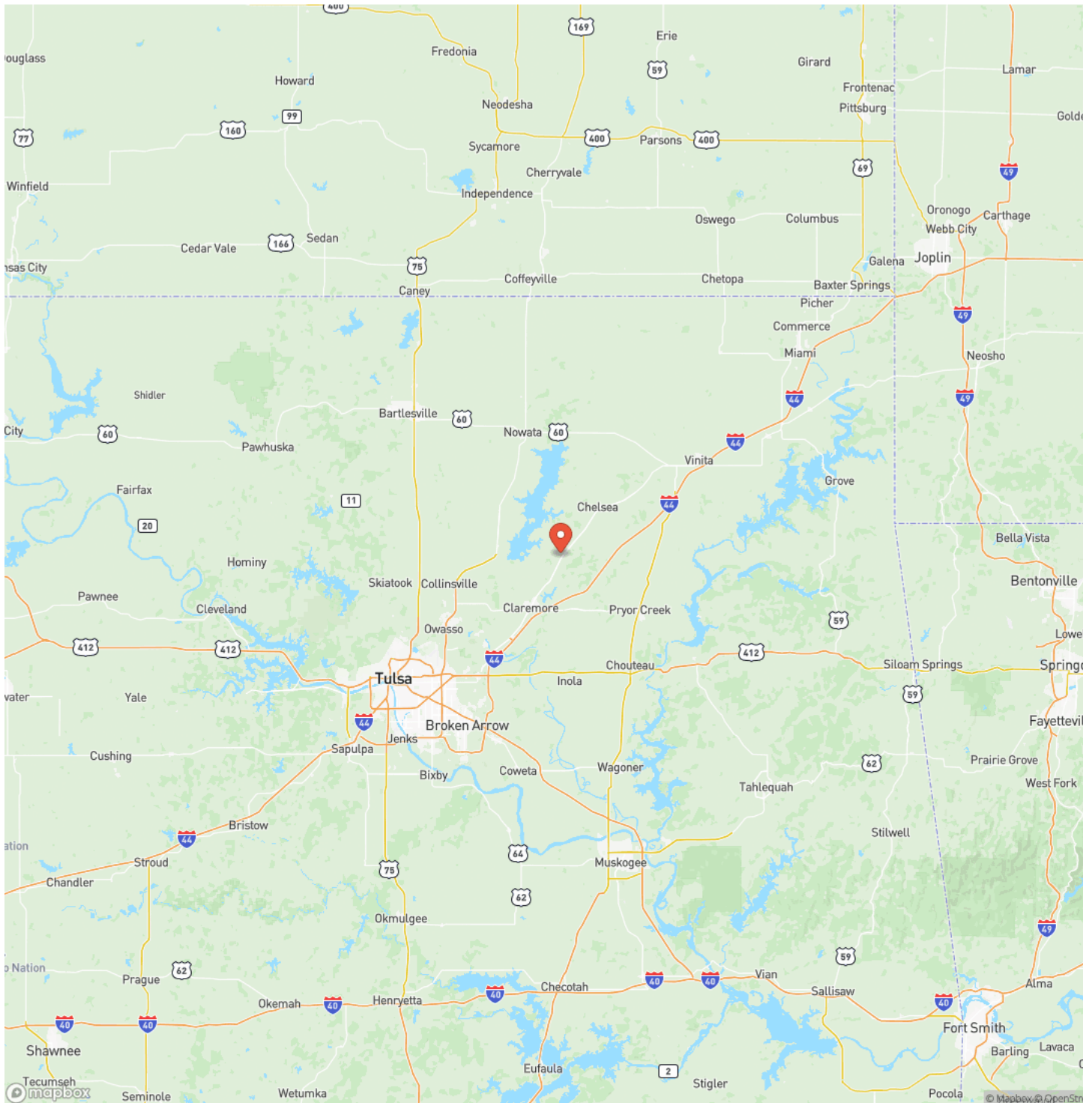

## Satellite Map

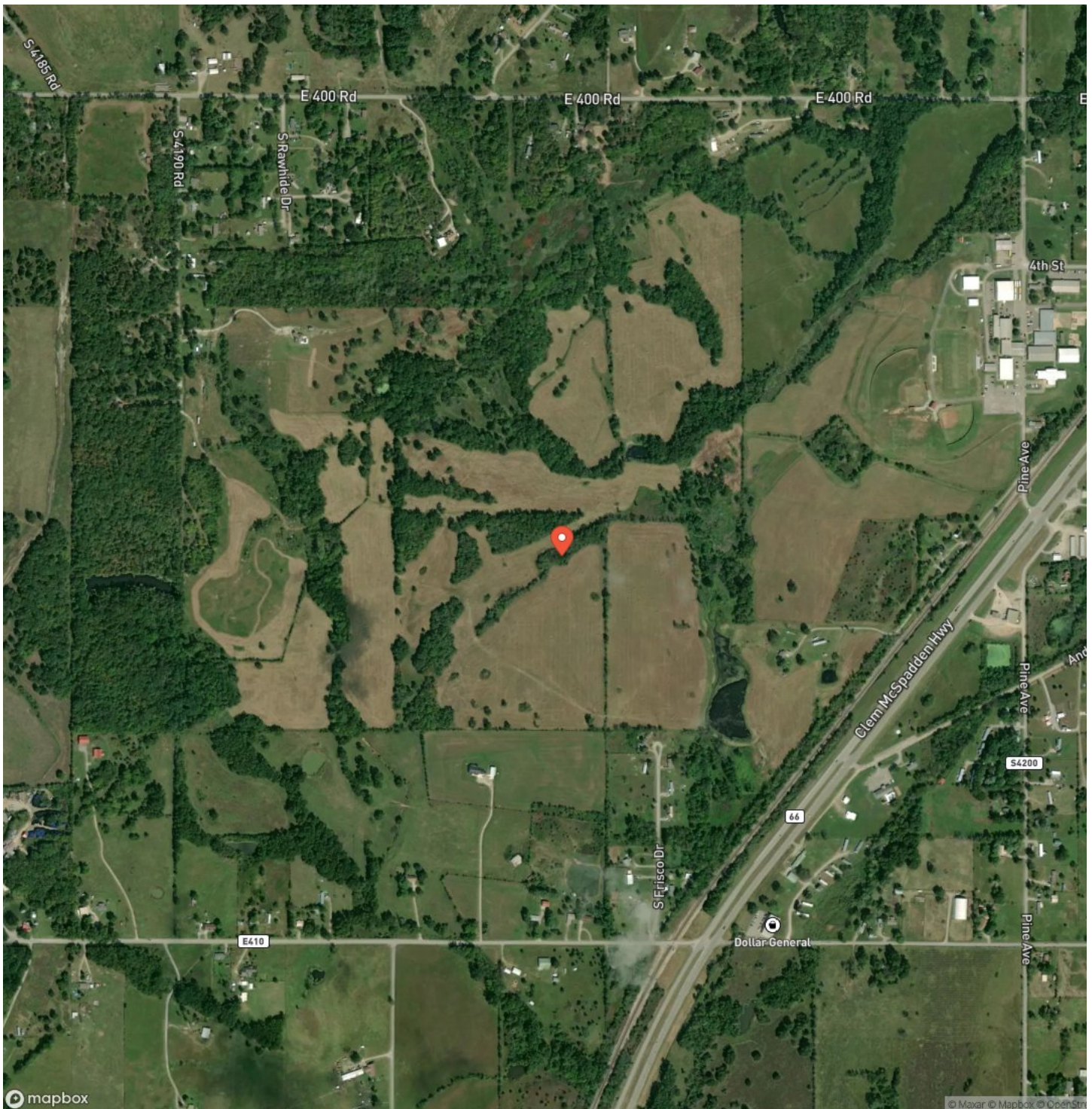

**Rogers County ( 272 Acres +/- )**  
**Foyil, OK / Rogers County**

## LISTING REPRESENTATIVE

**For more information contact:**



## Representative

## Kendale Fields

## Mobile

(405) 584-3916

## Office

(918) 329-6902

## Email

Fieldslandcompany@gmail.com

**Address**

3980 S 297th W Ave

## City / State / Zip

Mannford, OK 74044

## NOTES



**MORE INFO ONLINE:**

**Fieldslandcompany.com**

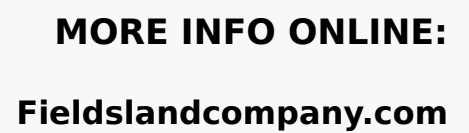
[illegible]

## **DISCLAIMERS**

Information in this brochure is provided solely for information purposes and does not constitute an offer to sell or advertise real estate outside the states in which broker or agent licensed. The information presented has been obtained from sources deemed to be reliable, but is not guaranteed or warranted by the agent, broker, or the sellers of these properties. This offering is subject to errors, omissions, prior sale, price change, correction or withdrawal from the market without notice. All references to age, square footage, income, expenses, acreage, carrying capacity, and land classification, etc. are approximate. Prospective buyers are chargeable with and expected to conduct their own independent investigation of the information and the property and to rely only on those results. Sellers reserve the right to accept or reject any and all offers without liability to any buyer or cooperating broker.

Maps are provided for illustration purposes only, the accuracy is not warranted. Parcels on interactive maps are not adjusted to match aerial backgrounds. This information is for reference purposes only and is not a legal document. Data maps contain errors. The seller and seller's agent are making known to all potential buyers that there may be variations between the location of the existing fence lines and the legal description of the deeded property. Seller and seller's agent make no warranties with regard to the location of the fence lines in relationship to the deeded property lines, nor does the Seller make any warranties or representations with regard to the specific acreage contained within the fenced property lines. Seller is selling the property in an "as is" condition, which includes the location of the fences as they exist. Boundaries shown on the accompanying maps are approximate, based on county parcel data. The maps are not to scale. The accuracy of the maps is not guaranteed. Prospective buyers are encouraged to verify fence lines, deeded property lines and acreages using a licensed surveyor at their own expense.



---

**Fields Land Company**  
3980 S 297th W Ave  
Mannford, OK 74044  
(405) 584-3916  
[Fieldslandcompany.com](http://Fieldslandcompany.com)

---

