

3.34 Acres and Home
Wetumka, OK 74883

\$195,000
3.340± Acres
Hughes County



3.34 Acres and Home
Wetumka, OK / Hughes County

SUMMARY

City, State Zip

Wetumka, OK 74883

County

Hughes County

Type

Residential Property

Latitude / Longitude

35.24894 / -96.228101

Dwelling Square Feet

1470

Bedrooms / Bathrooms

2 / 1.5

Acreage

3.340

Price

\$195,000



3.34 Acres and Home Wetumka, OK / Hughes County

PROPERTY DESCRIPTION

Located just 1.5 Miles Northeast of Wetumka off old Highway 75, this cozy (3.34 Acres) with a (1470 Sqft) 2 Bed, 1.5 bath home is surrounded by giant pecan trees and includes a newly built (30x40) insulated shop.

- 1.5 Miles to Wetumka
- 8.5 Miles to Weleetka
- 18 Miles to Okemah
- 22 Miles to Holdenville
- 28 Miles to Seminole
- 41 Mile to Eufaula Lake
- 48 Miles to McAlester
- 1 Hr 30 Min to Tulsa
- 1 Hr 30 Min to Oklahoma City
- 3 Hrs to Dallas

Call today for your private showing.

Kendale Fields

[405-584-3916](tel:405-584-3916)



3.34 Acres and Home
Wetumka, OK / Hughes County



Locator Map



Locator Map

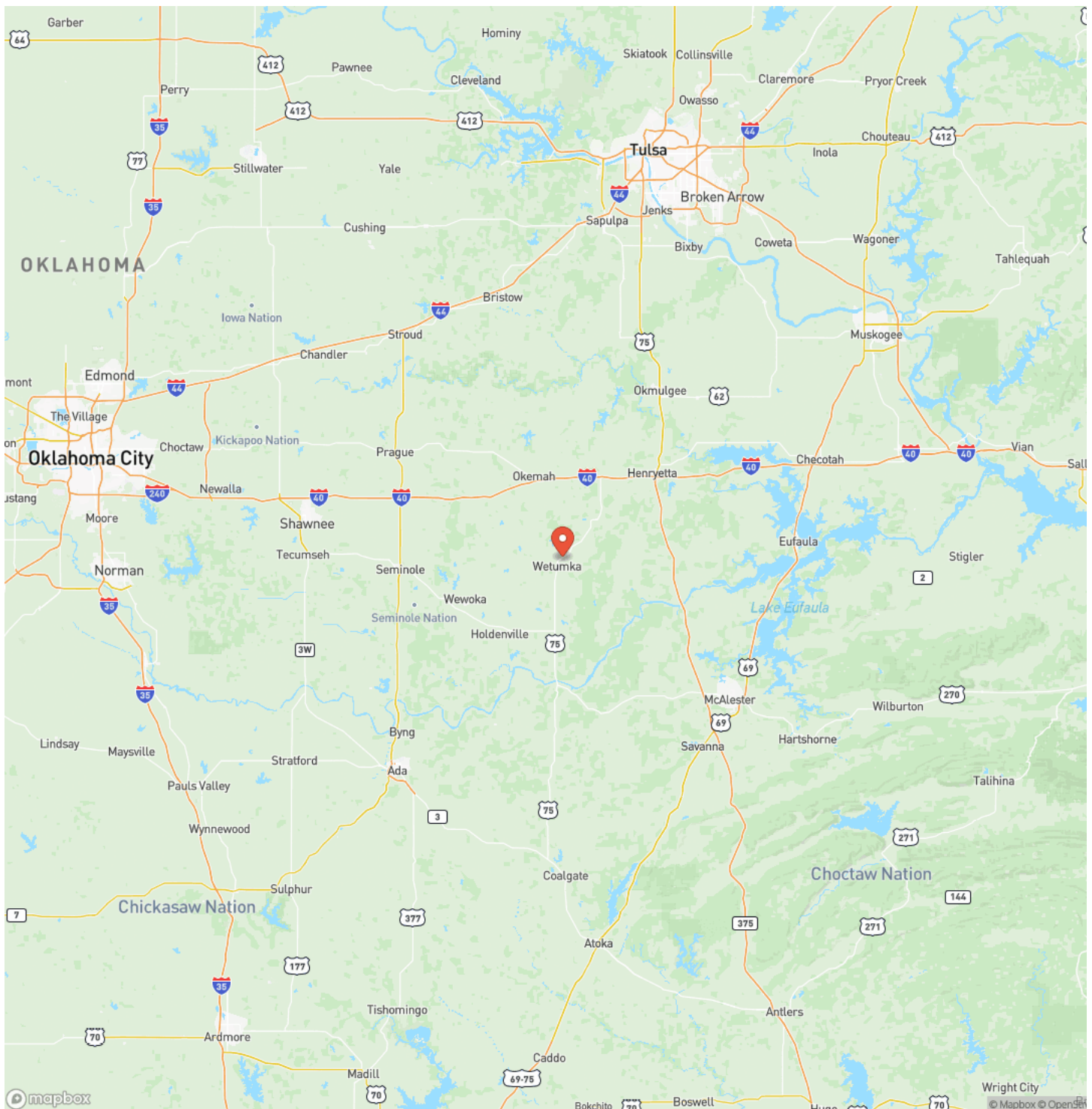

Satellite Map

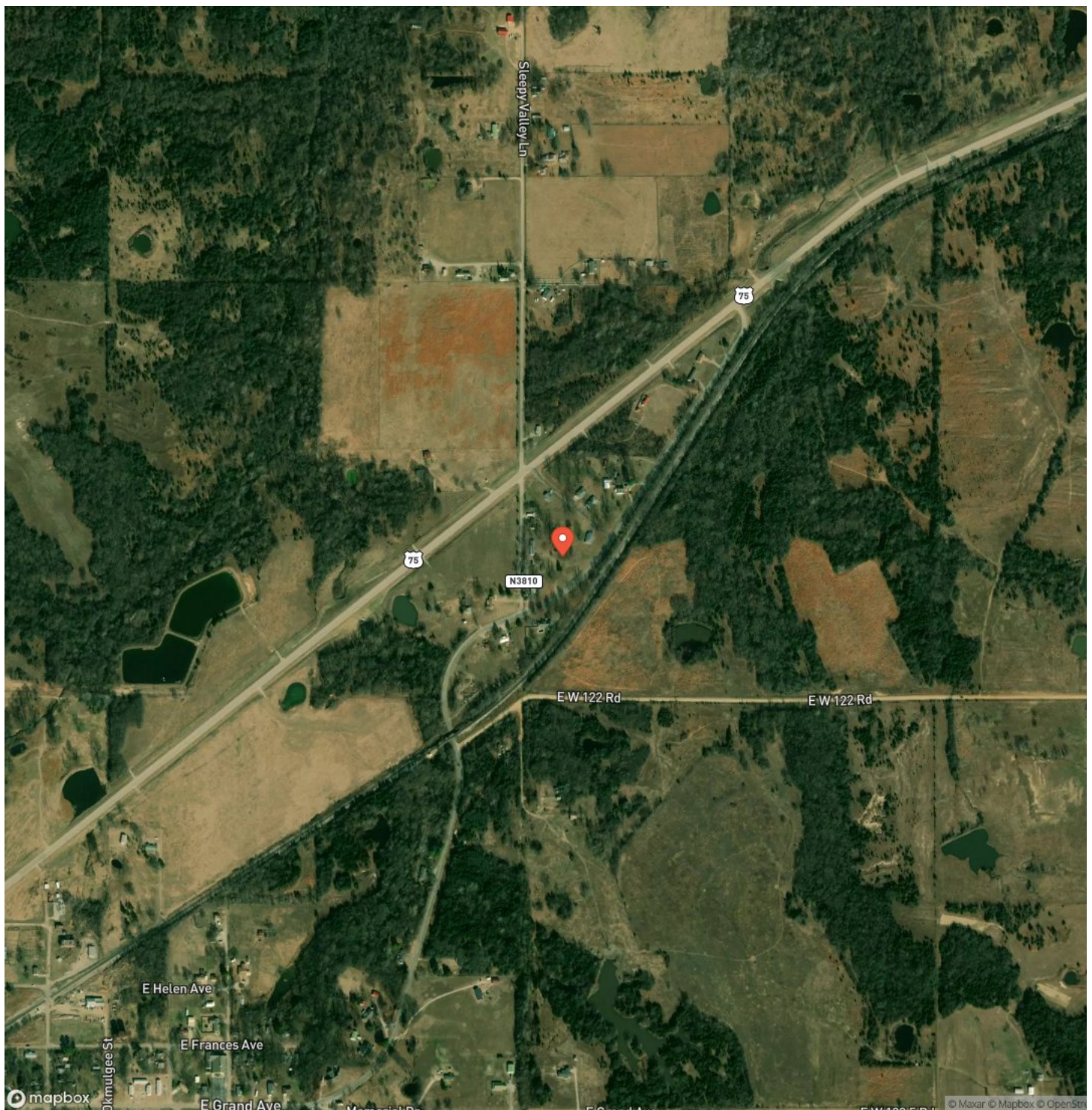

3.34 Acres and Home Wetumka, OK / Hughes County

LISTING REPRESENTATIVE

For more information contact:



Representative

Kendale Fields

Mobile

(405) 584-3916

Office

(918) 329-6902

Email

Fieldslandcompany@gmail.com

Address

3980 S 297th W Ave

City / State / Zip

Mannford, OK 74044

NOTES



This image shows a blank sheet of white paper with horizontal ruling lines. The lines are evenly spaced and run across the width of the page. There are no margins, text, or other markings on the paper.

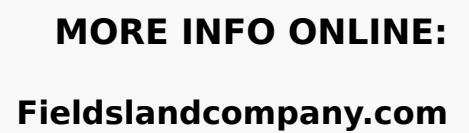

DISCLAIMERS

Information in this brochure is provided solely for information purposes and does not constitute an offer to sell or advertise real estate outside the states in which broker or agent licensed. The information presented has been obtained from sources deemed to be reliable, is not guaranteed or warranted by the agent, broker, or the sellers of these properties. This offering is subject to errors, omissions, prior sale, price change, correction or withdrawal from the market without notice. All references to age, square footage, income, expenses, acreage, carrying capacity, and land classification, etc. are approximate. Prospective buyers are chargeable with and expected to conduct their own independent investigation of the information and the property and to rely only on those results. Sellers reserve the right to accept or reject any and all offers without liability to any buyer or cooperating broker.

Maps are provided for illustration purposes only, the accuracy is not warranted. Parcels on interactive maps are not adjusted to match aerial backgrounds. This information is for reference purposes only and is not a legal document. Data maps contain errors. The seller and seller's agent are making known to all potential buyers that there may be variations between the location of the existing fence lines and the legal description of the deeded property. Seller and seller's agent make no warranties with regard to the location of the fence lines in relation to the deeded property lines, nor does the Seller make any warranties or representations with regard to the specific acreage contained within the fenced property lines. Seller is selling the property in an "as is" condition, which includes the location of the fences as they exist. Boundaries shown on the accompanying maps are approximate, based on county parcel data. The maps are not to scale. The accuracy of the maps is not guaranteed. Prospective buyers are encouraged to verify fence lines, deeded property lines and acreages using a licensed surveyor at their own expense.



Fields Land Company
3980 S 297th W Ave
Mannford, OK 74044
(405) 584-3916
Fieldslandcompany.com

