

3 Acres Hughes County (3 Bed, 1 Bath home)
7278 131 Rd
Holdenville, OK 74848

\$140,000
3± Acres
Hughes County

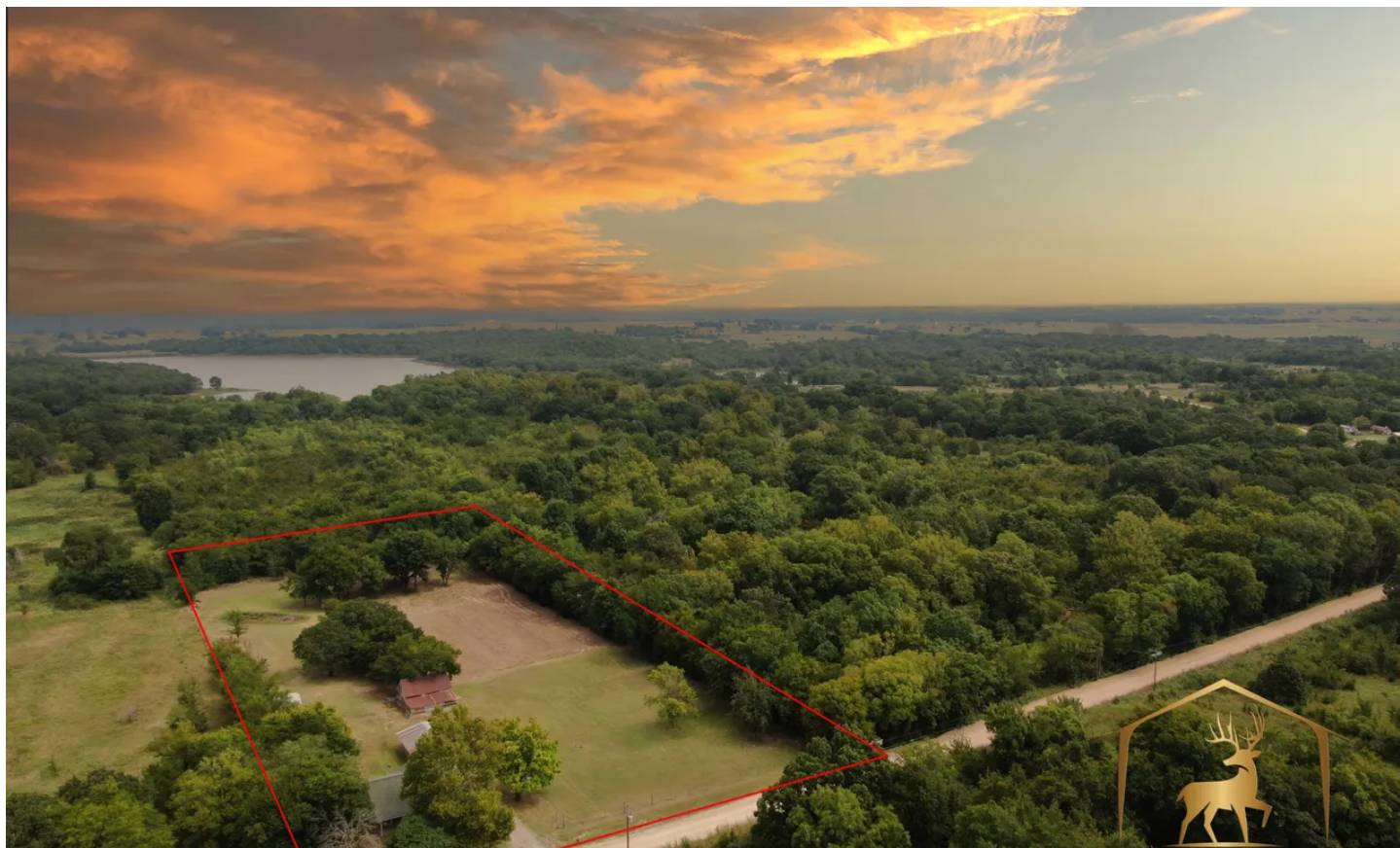

3 Acres Hughes County (3 Bed, 1 Bath home)
Holdenville, OK / Hughes County

SUMMARY

Address

7278 131 Rd

City, State Zip

Holdenville, OK 74848

County

Hughes County

Type

Single Family, Farms, Horse Property, Residential Property

Latitude / Longitude

35.115942 / -96.375062

Dwelling Square Feet

1300

Bedrooms / Bathrooms

3 / 1

Acreage

3

Price

\$140,000

Property Website

<https://fieldslandcompany.com/property/3-acres-hughes-county-3-bed-1-bath-home-hughes-oklahoma/61814/>



3 Acres Hughes County (3 Bed, 1 Bath home)
Holdenville, OK / Hughes County

PROPERTY DESCRIPTION

Looking for a quiet country, Home with lots of outbuildings and just outside city limits look no further. This 3 acres located in Hughes county is just north of Holdenville 3 miles. The property highlights include 3 bed 1 bath Home, Barn, 2 Carports, Rock Shed, Chicken Coop, water well pecan trees and good fencing..

Holdenville - 3 miles

Seminole - 20 miles

Ada - 40 miles

Shawnee - 43 miles

McAlester - 48 miles

OK City - 1 hr 25 min

Tulsa - 1 hr 30 min

Dallas - 3 hrs

Call today for your private showing

Kendale Fields [405-584-3916](tel:405-584-3916)

3 Acres Hughes County (3 Bed, 1 Bath home)
Holdenville, OK / Hughes County

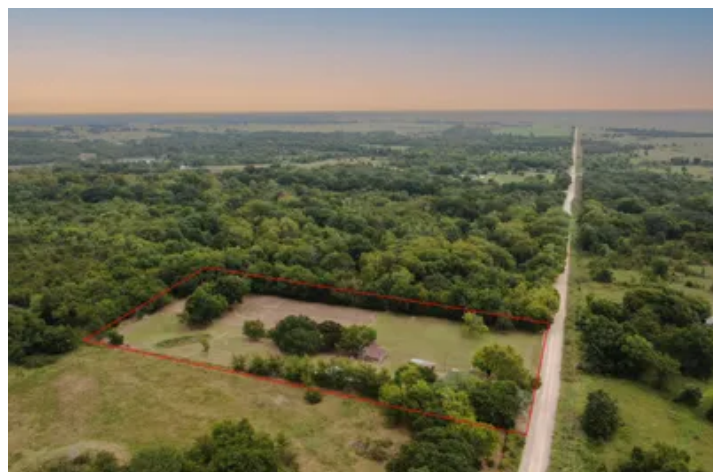

Locator Map



3 Acres Hughes County (3 Bed, 1 Bath home)
Holdenville, OK / Hughes County

Locator Map

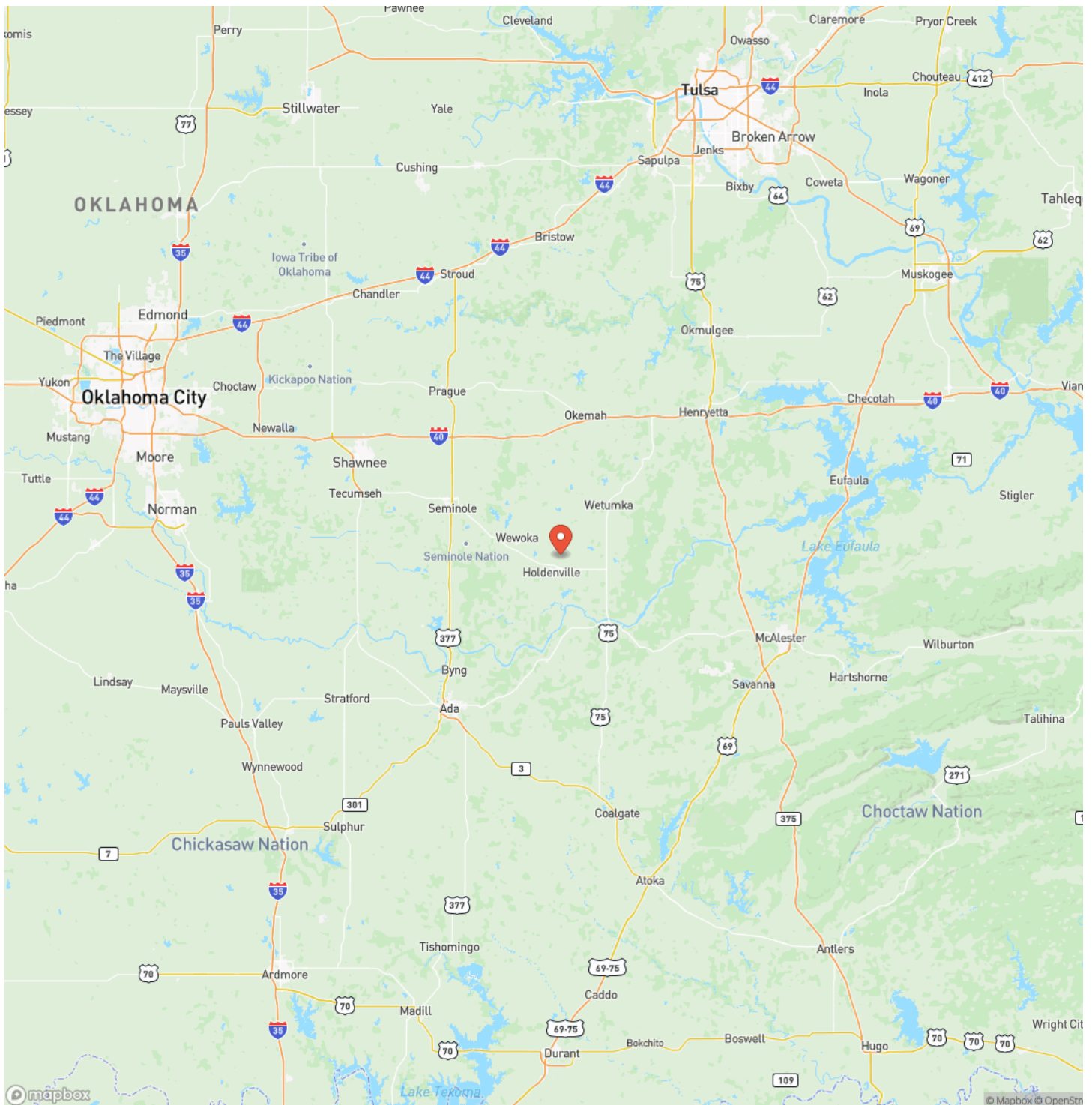

MORE INFO ONLINE:

Fieldslandcompany.com

3 Acres Hughes County (3 Bed, 1 Bath home)
Holdenville, OK / Hughes County

Satellite Map

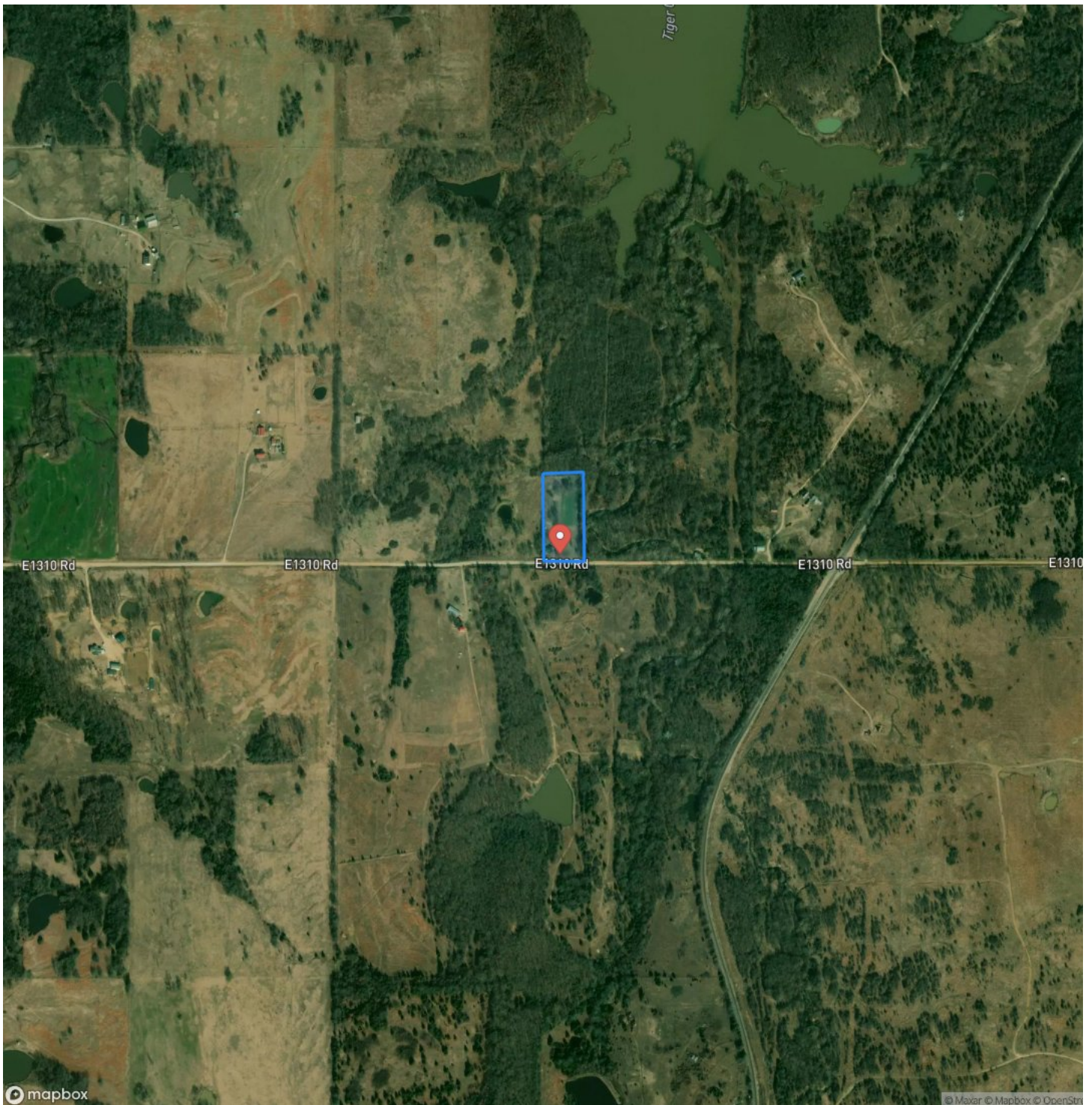

3 Acres Hughes County (3 Bed, 1 Bath home) Holdenville, OK / Hughes County

LISTING REPRESENTATIVE

For more information contact:



Representative

Kendale Fields

Mobile

(405) 584-3916

Office

(918) 329-6902

Email

Fieldslandcompany@gmail.com

Address

3980 S 297th W Ave

City / State / Zip

Mannford, OK 74044

NOTES

[illegible]

[illegible]

DISCLAIMERS

Information in this brochure is provided solely for information purposes and does not constitute an offer to sell or advertise real estate outside the states in which broker or agent licensed. The information presented has been obtained from sources deemed to be reliable, but is not guaranteed or warranted by the agent, broker, or the sellers of these properties. This offering is subject to errors, omissions, prior sale, price change, correction or withdrawal from the market without notice. All references to age, square footage, income, expenses, acreage, carrying capacity, and land classification, etc. are approximate. Prospective buyers are chargeable with and expected to conduct their own independent investigation of the information and the property and to rely only on those results. Sellers reserve the right to accept or reject any and all offers without liability to any buyer or cooperating broker.

Maps are provided for illustration purposes only, the accuracy is not warranted. Parcels on interactive maps are not adjusted to match aerial backgrounds. This information is for reference purposes only and is not a legal document. Data maps contain errors. The seller and seller's agent are making known to all potential buyers that there may be variations between the location of the existing fence lines and the legal description of the deeded property. Seller and seller's agent make no warranties with regard to the location of the fence lines in relationship to the deeded property lines, nor does the Seller make any warranties or representations with regard to the specific acreage contained within the fenced property lines. Seller is selling the property in an "as is" condition, which includes the location of the fences as they exist. Boundaries shown on the accompanying maps are approximate, based on county parcel data. The maps are not to scale. The accuracy of the maps is not guaranteed. Prospective buyers are encouraged to verify fence lines, deeded property lines and acreages using a licensed surveyor at their own expense.

Fields Land Company
3980 S 297th W Ave
Mannford, OK 74044
(405) 584-3916
Fieldslandcompany.com
