

100 Acres (Hunting/Cattle)
Lamar, OK 74850

\$375,000
100± Acres
Hughes County



100 Acres (Hunting/Cattle)
Lamar, OK / Hughes County

SUMMARY

City, State Zip

Lamar, OK 74850

County

Hughes County

Type

Hunting Land, Farms, Ranches, Recreational Land, Undeveloped Land

Latitude / Longitude

35.15612 / -96.099427

Acreage

100

Price

\$375,000



100 Acres (Hunting/Cattle) Lamar, OK / Hughes County

PROPERTY DESCRIPTION

This Hughes County 100 Acres is located just North of Lamar, Oklahoma. This property is a recreational paradise with seclusion, yet easy access with water and electric at the gravel road.

- 3 ponds
 - 2 Creeks
 - old hunting cabin
 - water and electric available
-
- Lamar 6.2 Miles
 - Dustin 11 Miles
 - Hortntown 13 Miles
 - Wetumka 17 Miles
 - Holdiville 22 Miles
 - Eufaula 37 Miles
 - Seminole 40 Miles
 - McAlester 44 Miles
 - Tulsa 1Hr 30 Min
 - Oklahoma City 1Hr 40 Min
 - Dallas 3 Hrs

Call today for your private Showing

Kendale Fields

[405-584-3916](tel:405-584-3916)



100 Acres (Hunting/Cattle)
Lamar, OK / Hughes County



Locator Map



100 Acres (Hunting/Cattle)
Lamar, OK / Hughes County

Locator Map

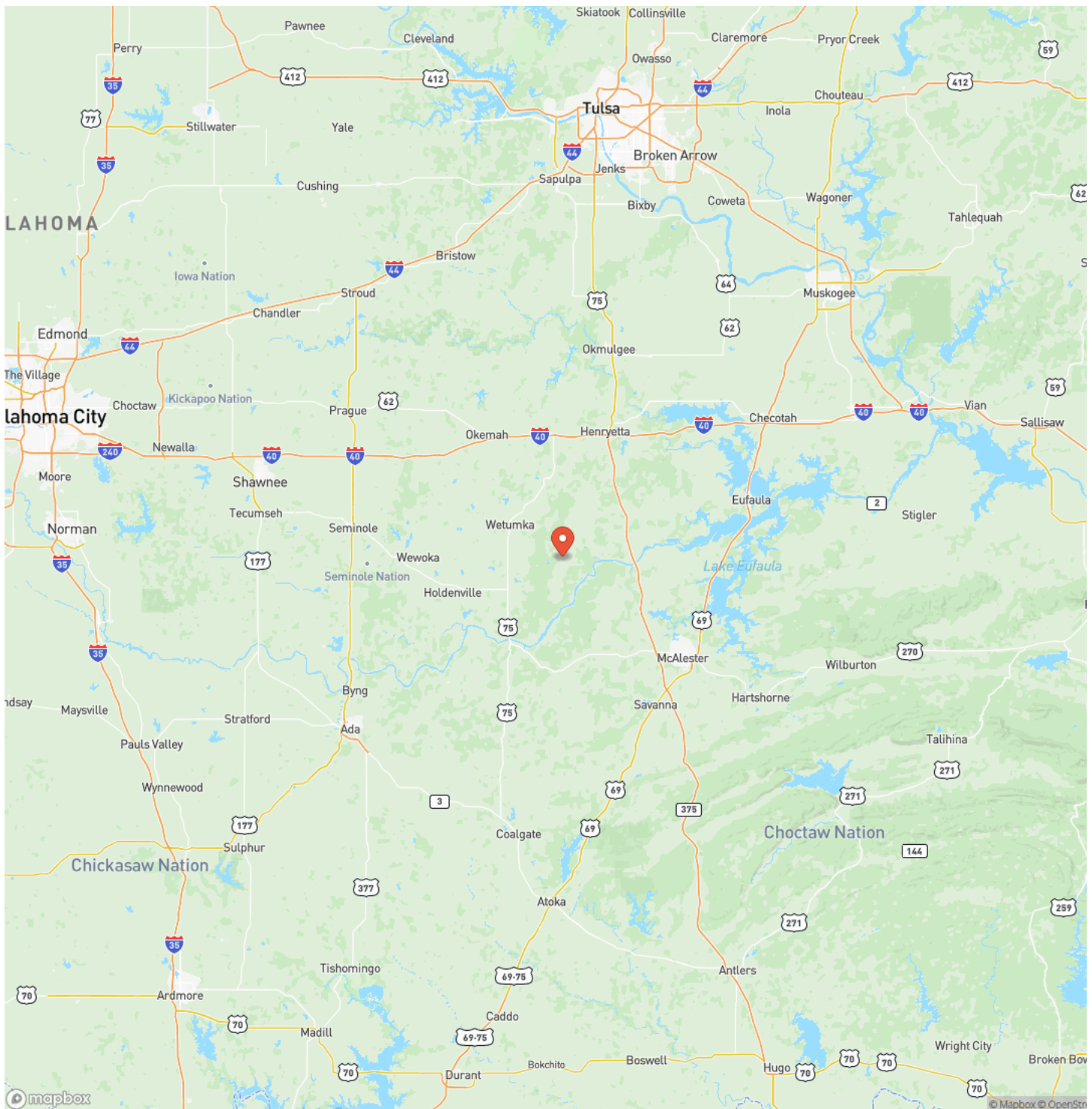

MORE INFO ONLINE:

Fieldslandcompany.com

Satellite Map

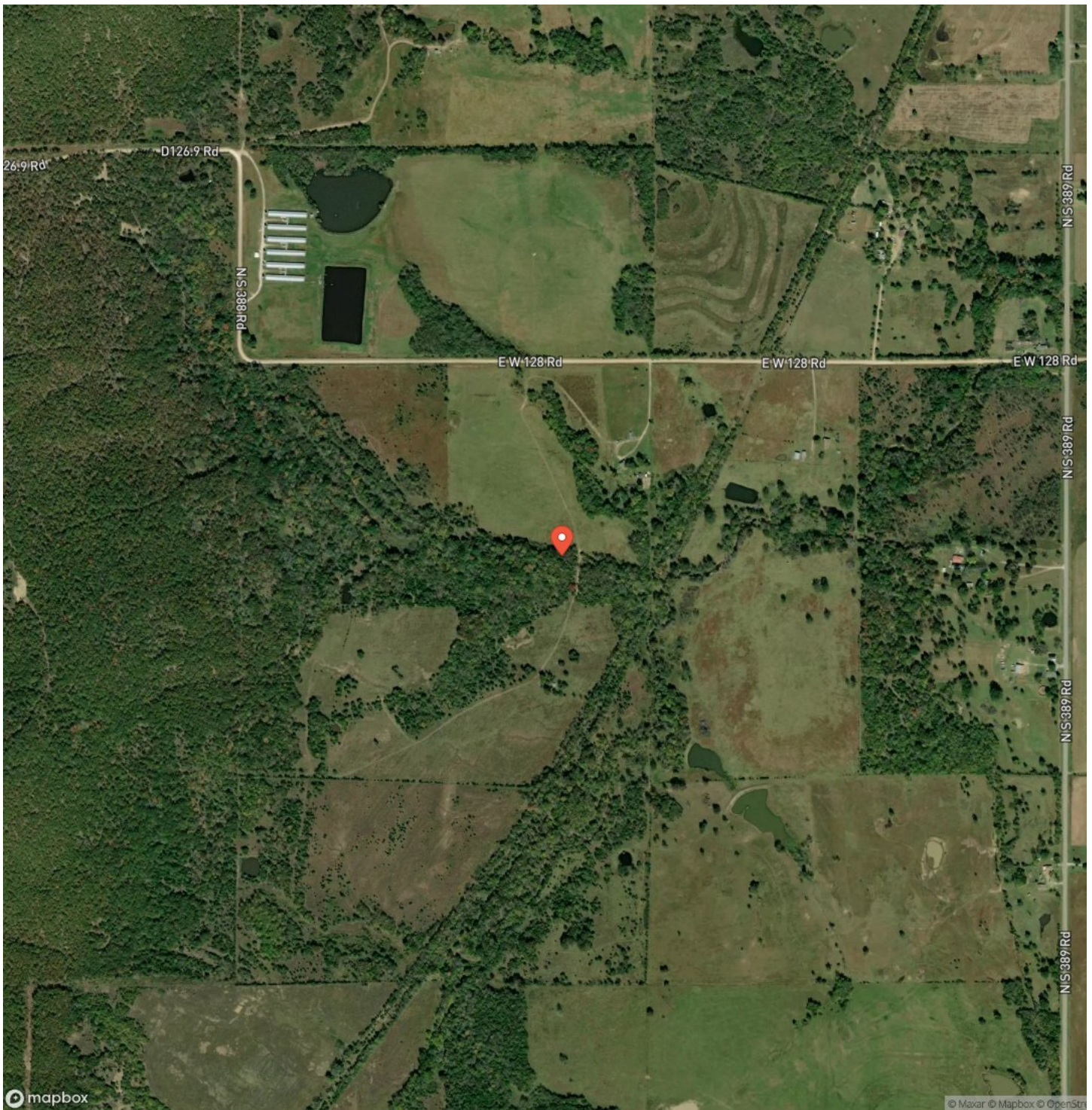

100 Acres (Hunting/Cattle)
Lamar, OK / Hughes County

LISTING REPRESENTATIVE

For more information contact:



Representative

Kendale Fields

Mobile

(405) 584-3916

Office

(918) 329-6902

Email

Fieldslandcompany@gmail.com

Address

3980 S 297th W Ave

City / State / Zip

Mannford, OK 74044

NOTES



MORE INFO ONLINE:

Fieldslandcompany.com

[illegible]

MORE INFO ONLINE:
Fieldslandcompany.com

DISCLAIMERS

Information in this brochure is provided solely for information purposes and does not constitute an offer to sell or advertise real estate outside the states in which broker or agent licensed. The information presented has been obtained from sources deemed to be reliable, but is not guaranteed or warranted by the agent, broker, or the sellers of these properties. This offering is subject to errors, omissions, prior sale, price change, correction or withdrawal from the market without notice. All references to age, square footage, income, expenses, acreage, carrying capacity, and land classification, etc. are approximate. Prospective buyers are chargeable with and expected to conduct their own independent investigation of the information and the property and to rely only on those results. Sellers reserve the right to accept or reject any and all offers without liability to any buyer or cooperating broker.

Maps are provided for illustration purposes only, the accuracy is not warranted. Parcels on interactive maps are not adjusted to match aerial backgrounds. This information is for reference purposes only and is not a legal document. Data maps contain errors. The seller and seller's agent are making known to all potential buyers that there may be variations between the location of the existing fence lines and the legal description of the deeded property. Seller and seller's agent make no warranties with regard to the location of the fence lines in relationship to the deeded property lines, nor does the Seller make any warranties or representations with regard to the specific acreage contained within the fenced property lines. Seller is selling the property in an "as is" condition, which includes the location of the fences as they exist. Boundaries shown on the accompanying maps are approximate, based on county parcel data. The maps are not to scale. The accuracy of the maps is not guaranteed. Prospective buyers are encouraged to verify fence lines, deeded property lines and acreages using a licensed surveyor at their own expense.



Fields Land Company
3980 S 297th W Ave
Mannford, OK 74044
(405) 584-3916
Fieldslandcompany.com

