

Reader 100
00 Hwy 368
Reader, AR 71726

\$179,500
100± Acres
Ouachita County



Reader 100
Reader, AR / Ouachita County

SUMMARY

Address

00 Hwy 368

City, State Zip

Reader, AR 71726

County

Ouachita County

Type

Recreational Land, Hunting Land, Timberland

Latitude / Longitude

33.751991 / -93.100805

Acreage

100

Price

\$179,500

Property Website

<https://www.forestryrealestate.com/property/reader-100/ouachita/arkansas/105125/>



PROPERTY DESCRIPTION

Located on the Ouachita/Nevada county line, this 100 +/- acre tract is a versatile opportunity for timber investors, homesteaders, or rural developers.

Dual road frontage on both Highway 368 and Sayer Road, a paved county-maintained route, provides excellent accessibility. Electricity, water, and additional utilities are available on-site.

The property features a well-diversified timber composition:

- Machine-planted MCP Arborgen trees (fall 2025)
- Herbaceous spray completed spring 2026
- Established 6-8 year old pine plantation on the remaining acreage

The mix of newly established plantings and maturing pine creates a staggered yield structure, making this an attractive long-term timber investment with multiple development possibilities.





Locator Map

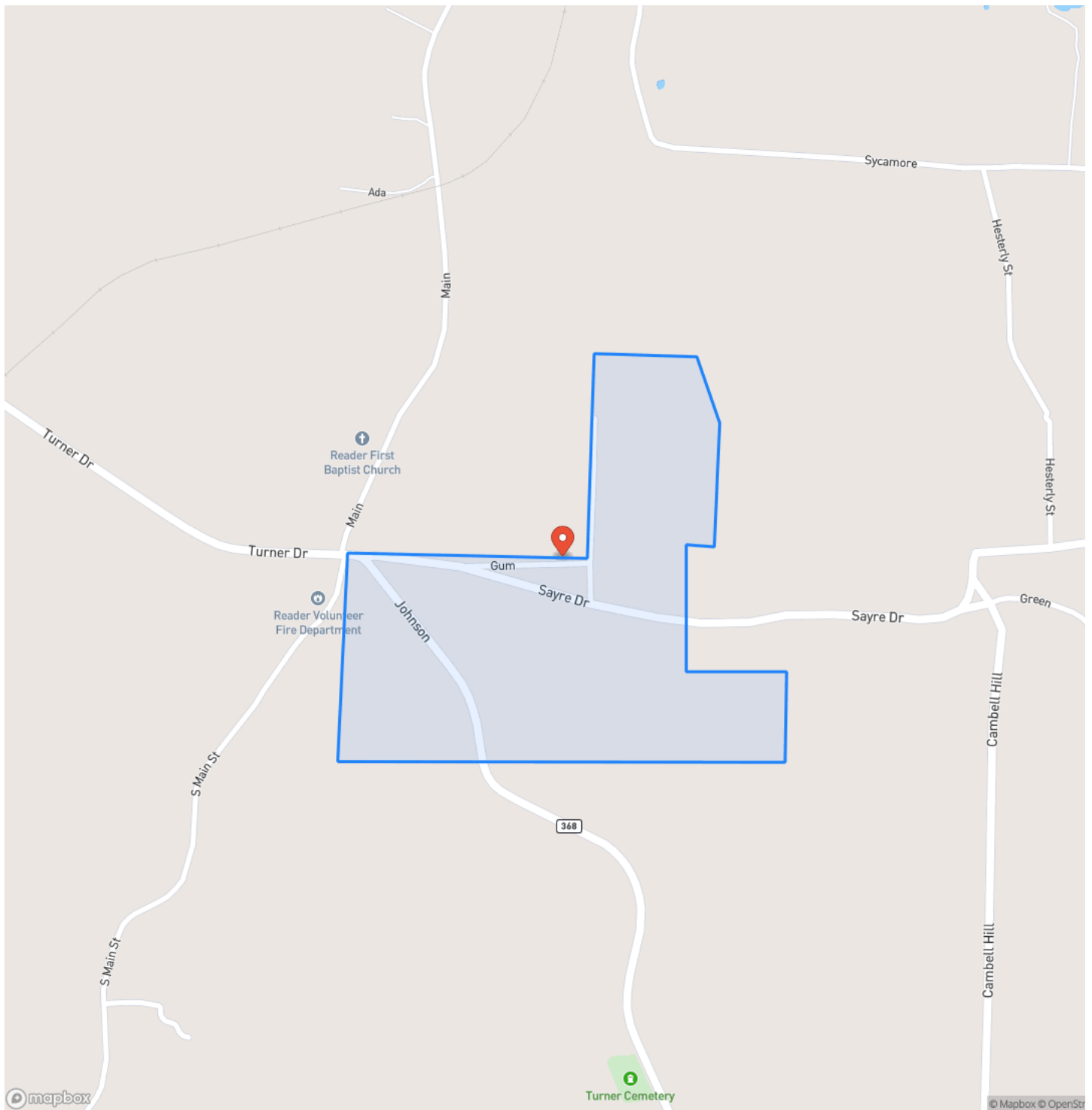

Locator Map

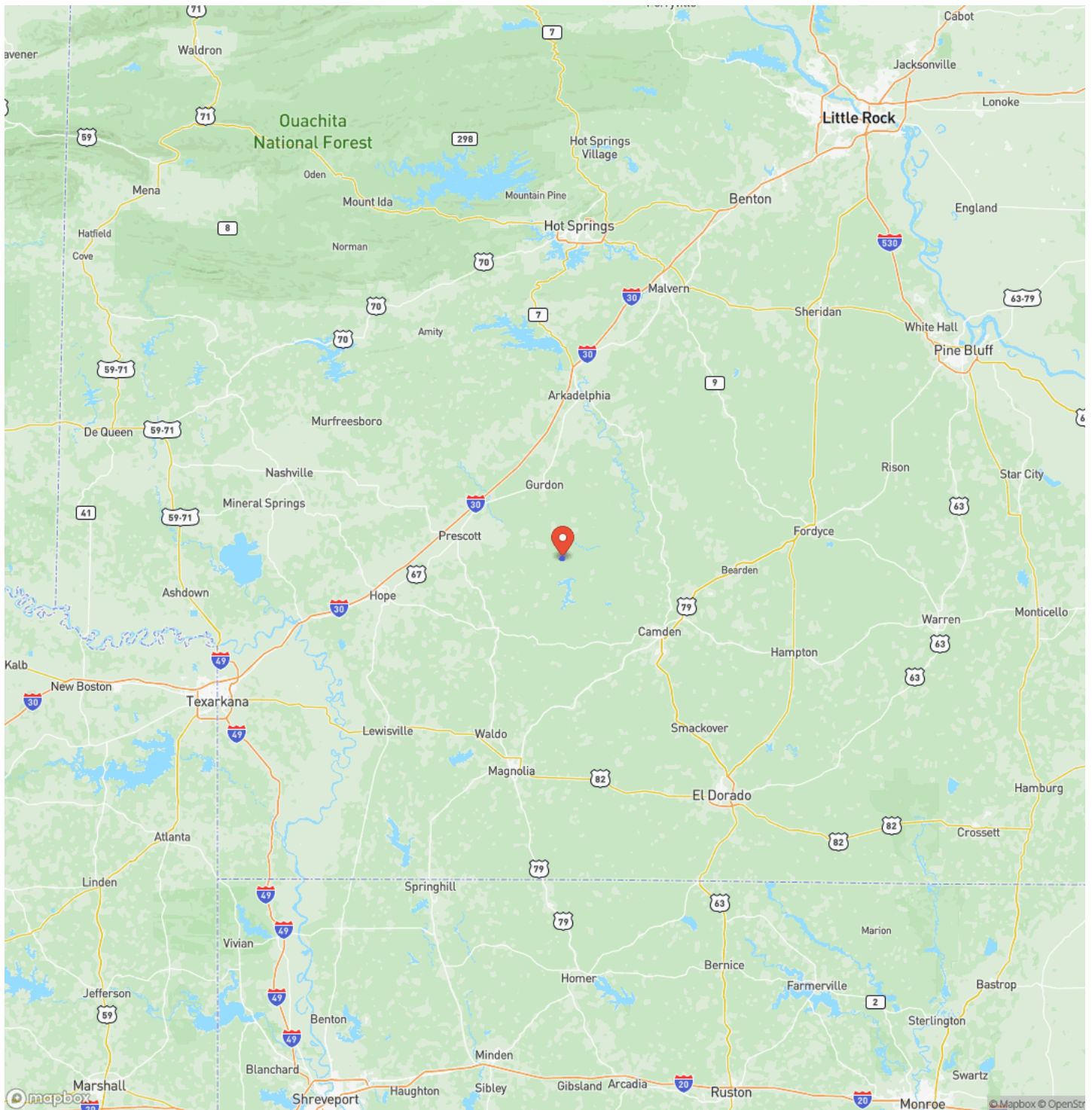

Satellite Map

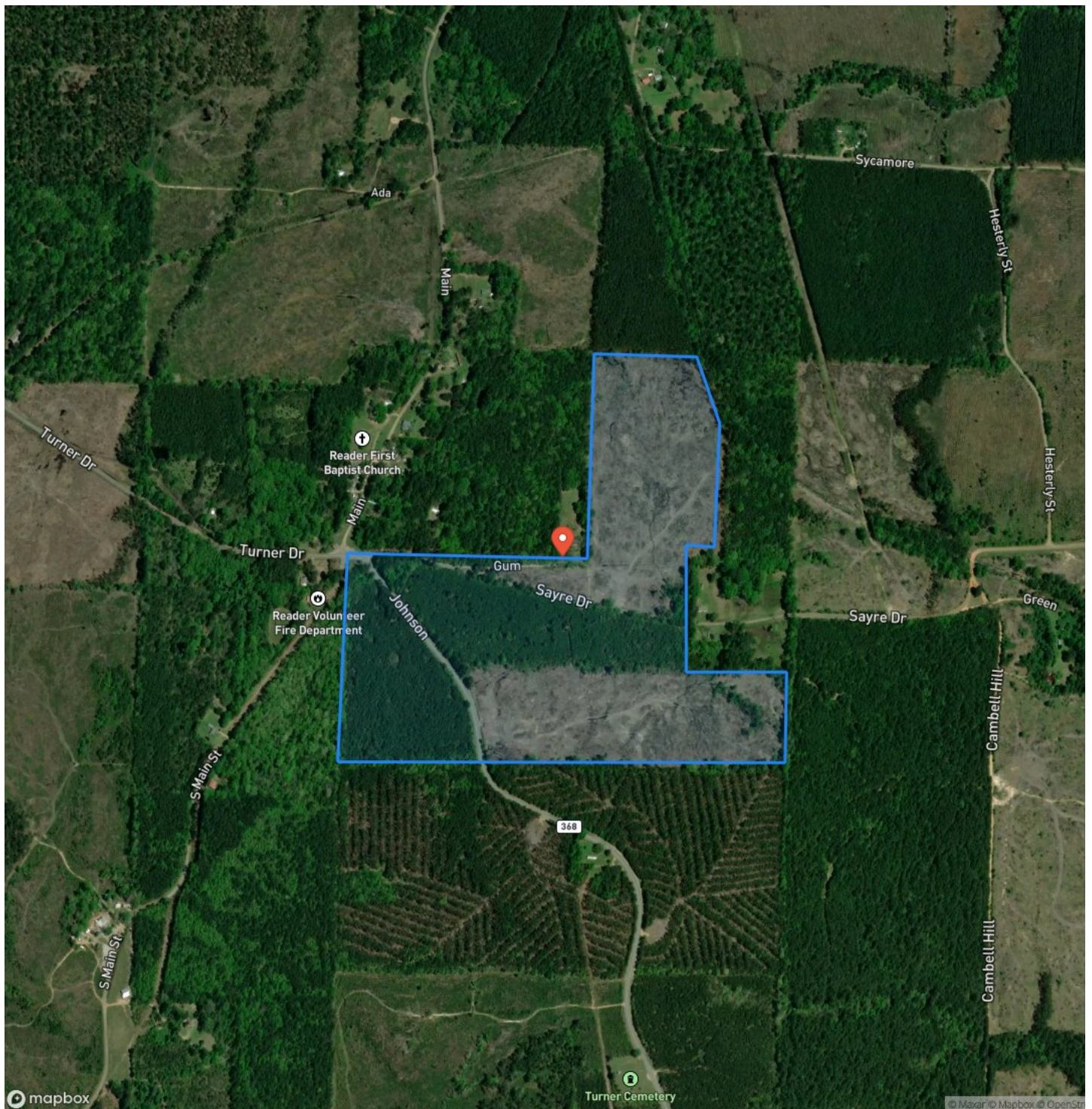

DISCLAIMERS

Information in this brochure is provided solely for information purposes and does not constitute an offer to sell or advertise real estate outside the states in which broker or agent licensed. The information presented has been obtained from sources deemed to be reliable, but is not guaranteed or warranted by the agent, broker, or the sellers of these properties. This offering is subject to errors, omissions, prior sale, price change, correction or withdrawal from the market without notice. All references to age, square footage, income, expenses, acreage, carrying capacity, and land classification, etc. are approximate. Prospective buyers are chargeable with and expected to conduct their own independent investigation of the information and the property and to rely only on those results. Sellers reserve the right to accept or reject any and all offers without liability to any buyer or cooperating broker.

Maps are provided for illustration purposes only, the accuracy is not warranted. Parcels on interactive maps are not adjusted to match aerial backgrounds. This information is for reference purposes only and is not a legal document. Data maps contain errors. The seller and seller's agent are making known to all potential buyers that there may be variations between the location of the existing fence lines and the legal description of the deeded property. Seller and seller's agent make no warranties with regard to the location of the fence lines in relationship to the deeded property lines, nor does the Seller make any warranties or representations with regard to the specific acreage contained within the fenced property lines. Seller is selling the property in an "as is" condition, which includes the location of the fences as they exist. Boundaries shown on the accompanying maps are approximate, based on county parcel data. The maps are not to scale. The accuracy of the maps is not guaranteed. Prospective buyers are encouraged to verify fence lines, deeded property lines and acreages using a licensed surveyor at their own expense.



Davis DuBose Knight Forestry & Real Estate
1100 Asbury Rd.
Little Rock, AR 72211
(501) 219-8600
<https://www.forestryrealestate.com/>

