

Oklahoma Inn Road NW
Oklahoma Inn
Benton, AR 72015

\$917,606
122.35± Acres
Saline County



Oklahoma Inn Road NW
Benton, AR / Saline County

SUMMARY

Address

Oklahoma Inn

City, State Zip

Benton, AR 72015

County

Saline County

Type

Hunting Land, Recreational Land, Timberland

Latitude / Longitude

34.483695 / -92.68017

Acreage

122.35

Price

\$917,606

Property Website

<https://www.forestryrealestate.com/property/oklahoma-inn-road-nw/saline/arkansas/89418/>



Oklahoma Inn Road NW
Benton, AR / Saline County

PROPERTY DESCRIPTION

This Saline County property for sale has convenient road frontage along Oklahoma Inn Road, with water and power already available, making it a fantastic spot for your future homesite or weekend retreat. The land features rolling hills covered in a young pine plantation, creating a natural and peaceful setting with plenty of potential. Located just 10 miles from Benton, 29 miles from Hot Springs, and 33 miles from Little Rock, it offers the perfect balance of seclusion and accessibility.

SELLER IS RETAINING MINERAL RIGHTS.



Oklahoma Inn Road NW
Benton, AR / Saline County

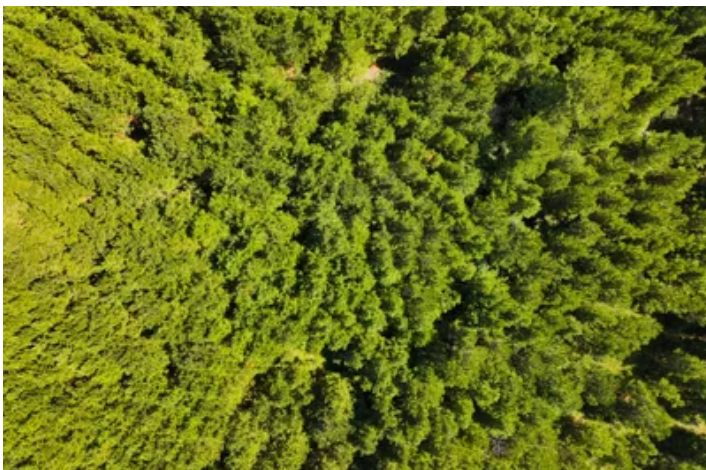

Locator Map

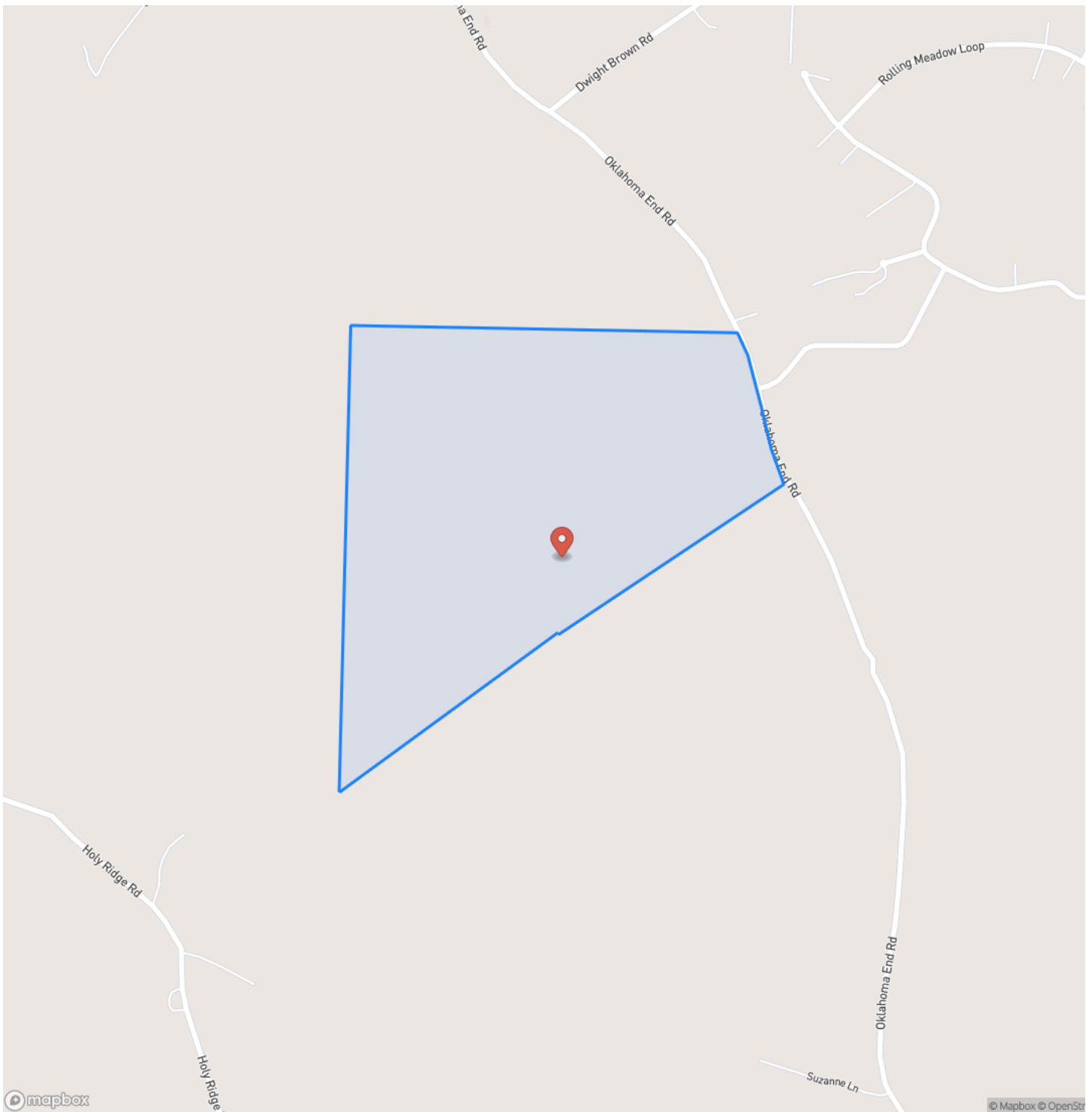

Locator Map

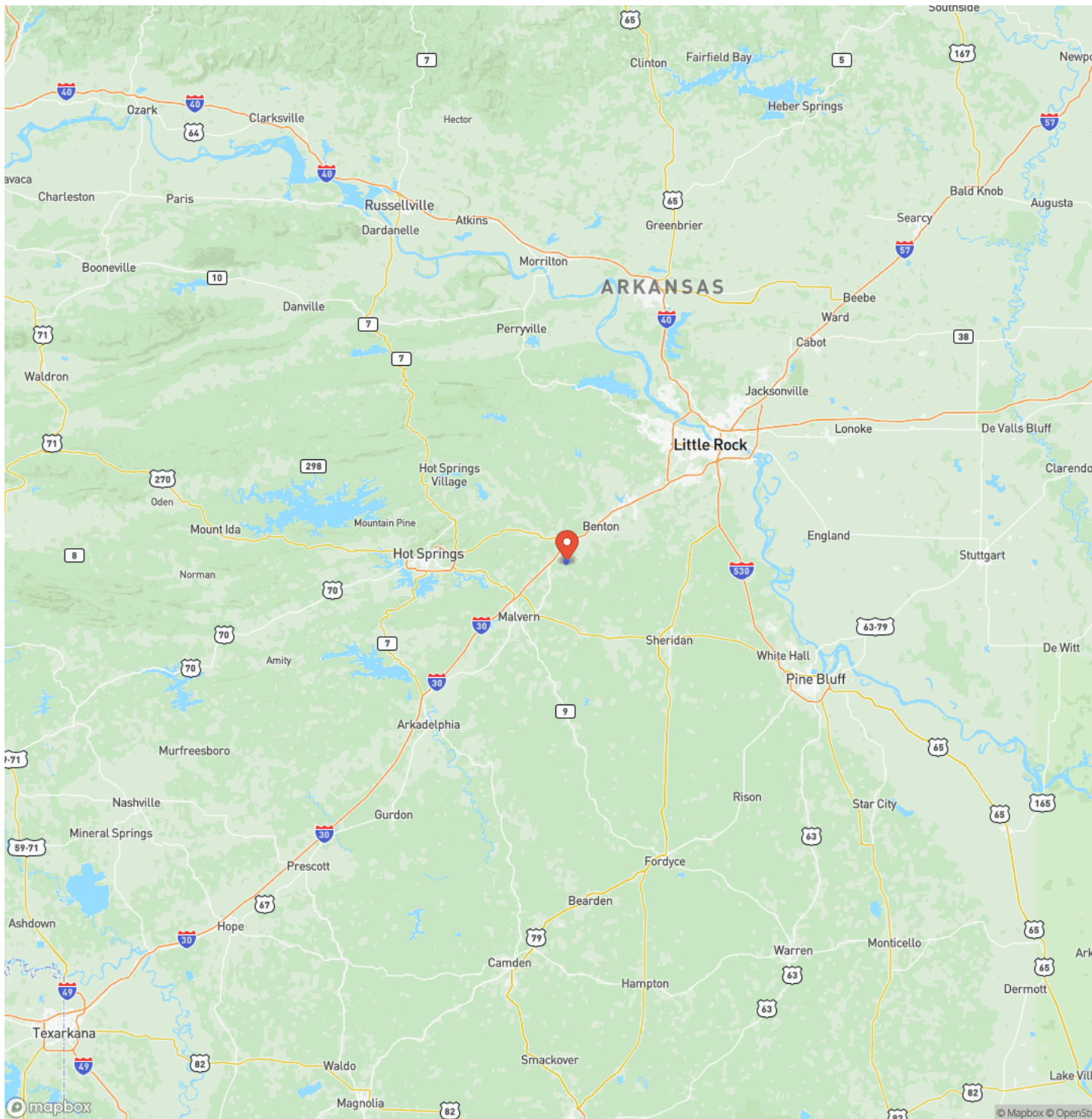

Satellite Map

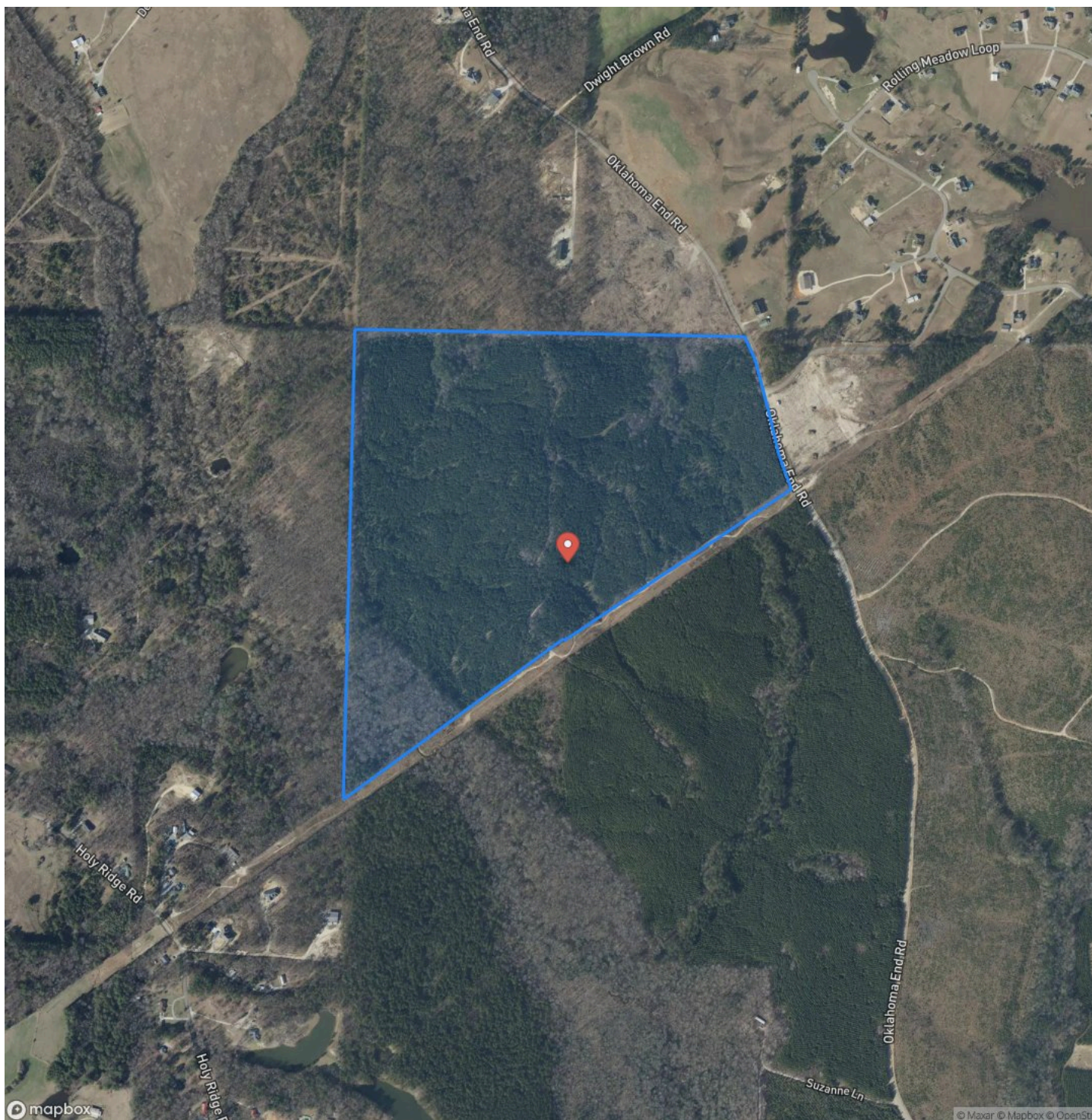

LISTING REPRESENTATIVE

For more information contact:



Representative

Cole Westbrook

Mobile

(501) 650-5210

Office

(501) 219-8600

Email

cwestbrook@forestryrealestate.com

Address

1100 Asbury Road

City / State / Zip

Little Rock, AR 72211

NOTES

[illegible]

[illegible]

MORE INFO ONLINE:
www.forestryrealestate.com

DISCLAIMERS

Information in this brochure is provided solely for information purposes and does not constitute an offer to sell or advertise real estate outside the states in which broker or agent licensed. The information presented has been obtained from sources deemed to be reliable, but is not guaranteed or warranted by the agent, broker, or the sellers of these properties. This offering is subject to errors, omissions, prior sale, price change, correction or withdrawal from the market without notice. All references to age, square footage, income, expenses, acreage, carrying capacity, and land classification, etc. are approximate. Prospective buyers are chargeable with and expected to conduct their own independent investigation of the information and the property and to rely only on those results. Sellers reserve the right to accept or reject any and all offers without liability to any buyer or cooperating broker.

Maps are provided for illustration purposes only, the accuracy is not warranted. Parcels on interactive maps are not adjusted to match aerial backgrounds. This information is for reference purposes only and is not a legal document. Data maps contain errors. The seller and seller's agent are making known to all potential buyers that there may be variations between the location of the existing fence lines and the legal description of the deeded property. Seller and seller's agent make no warranties with regard to the location of the fence lines in relationship to the deeded property lines, nor does the Seller make any warranties or representations with regard to the specific acreage contained within the fenced property lines. Seller is selling the property in an "as is" condition, which includes the location of the fences as they exist. Boundaries shown on the accompanying maps are approximate, based on county parcel data. The maps are not to scale. The accuracy of the maps is not guaranteed. Prospective buyers are encouraged to verify fence lines, deeded property lines and acreages using a licensed surveyor at their own expense.



Davis DuBose Knight Forestry & Real Estate
1100 Asbury Rd.
Little Rock, AR 72211
(501) 219-8600
www.forestryrealestate.com

