

GENERAL NOTES

- SOILS WORK ONLY. THIS SOIL MAP IS NOT A GENERAL PROPERTY SURVEY AS DEFINED UNDER RULE 0820-3--07 (1), OF T.C.A. 62-18-126, AND IS ONLY INTENDED TO BE USED FOR SOIL MAPPING PURPOSES.
- BASIS OF BEARING WAS DERIVED FROM TN STATE PLANE COORDINATE SYSTEM (TN-83F). I HEREBY CERTIFY THAT THIS MAP IS BASED ON A FIELD SURVEY DONE UNDER MY DIRECT SUPERVISION, AND THAT IT CORRECTLY REPRESENTS THE SOILS GRID STAKED ON THE GROUND AS SHOWN.

DATE _____ DAVID A. PARKER - TN.
R.L.S. #2381

- Extra High Intensity Soil Map Notes:
- path of run-off / swale - recommend installing system 10' or more away / may consider installation through with drainage assistance considerations
 - Loss of distinct path of drainage
 - Edge of evaluation
 - Location of pit descriptions

Soil Series	Estimated Rate (MPI)	Soil Improvement Practices & Notes
Bradyville 0-9% slopes	Apply Hydraulic Loading Rates	Restrictive horizons at 20"
Lomond-Harpeth 0-9% slopes	Apply Hydraulic Loading Rates	Restrictive horizons at 20"
Bradyville-Lomond 0-9% slopes	Apply Hydraulic Loading Rates	Restrictive horizons at 20"
Talbot-Bradyville 0-9% slopes	Apply Hydraulic Loading Rates	Restrictive horizons at 20"
Bradyville-Lomond-Harpeth-Talbot 0-9% slopes	Apply Hydraulic Loading Rates	Restrictive horizons at 20"
Harpeth 0-9% slopes	Apply Hydraulic Loading Rates	Restrictive horizons at 20"
Talbot 0-9% slopes	N/A	Restrictive horizons at <20"

This soil map is to evaluate the site for a subsurface sewage disposal system only.
This soil map complies with the standards established in the Regulations to Govern Subsurface Sewage Disposal Systems, the Soils Handbook, and the Soils Taxonomy.
No other warranties are made or implied.

I, Randy S. Dickerson affirm that this soil map meets the standards established in the Regulations to Govern Subsurface Sewage Disposal, the Soils Handbook, and the Soils Taxonomy.
No other warranties are made or implied. The Soil Consultant's signature does not constitute approval by the Environmental Dept.

*ANY CUTTING, FILLING, OR COMPACTION WILL VOID THIS SOIL MAP.

Soil Consultant's Signature: *[Signature]* Date: 4-23-26



Wastewater Consultants
2159 C-4 N. Thompson Lane
Murfreesboro, TN 37129
615-848-2700 Fax: 615-848-2782 email: thesoilsgroup@comcast.net
This drawing has been electronically produced from survey information provided and has been reviewed for the purposes of soil mapping and should not be used for any other purpose.
DATE: 4/23/26

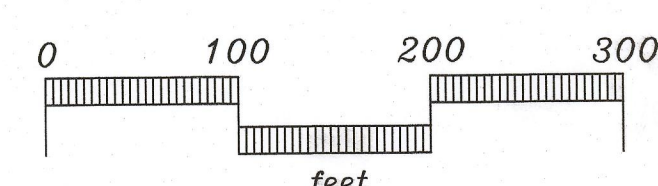
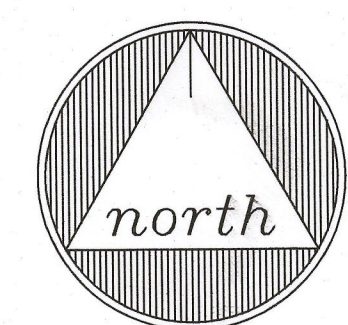
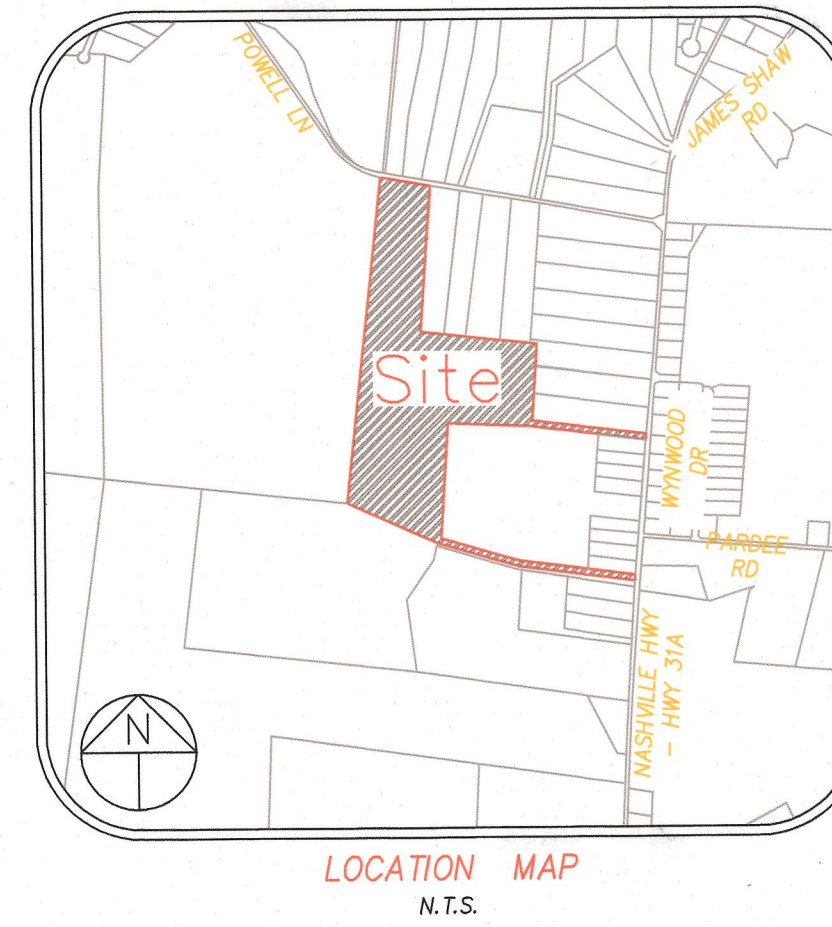
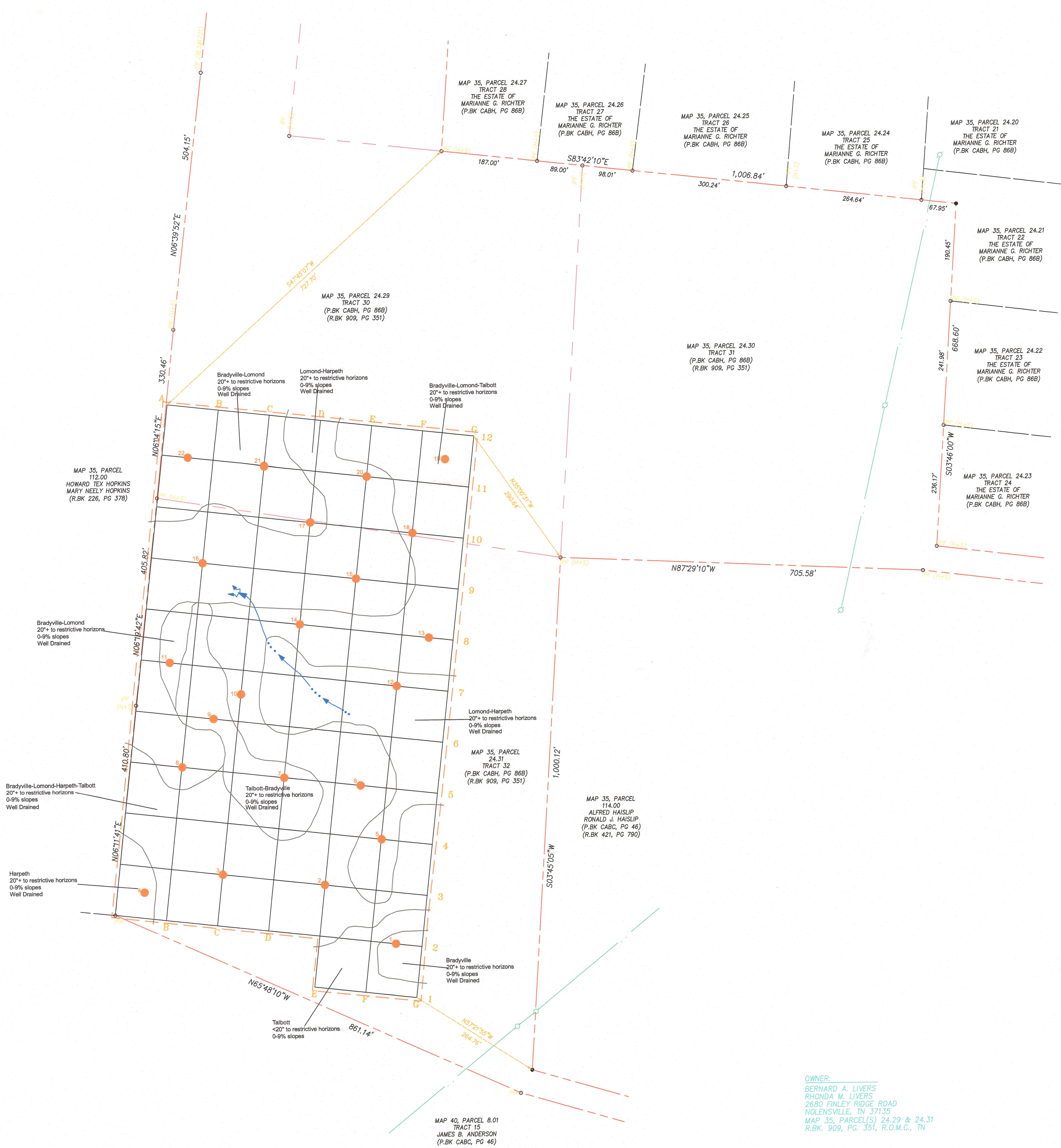

- LEGEND**
- IRON PIN (FOUND)
 - IRON PIN SET (NEW)
 - CONC. MONUMENT (FOUND)

100' SOILS GRID MAP
Tracts 30 & 32
Bernard A. Livers Property

NASHVILLE HWY (HWY 31A), LEWISBURG, TENNESSEE 37091
PLAT BOOK CABH, PAGE 86B - RECORD BOOK 909, PAGE 351,
R.O.M.C., TN
2nd CIVIL DISTRICT, MARSHALL COUNTY, TENNESSEE
SEC, Inc. SITE ENGINEERING CONSULTANTS
ENGINEERING • SURVEYING • LAND PLANNING
LANDSCAPE ARCHITECTURE
WWW.SEC-CIVIL.COM
850 MIDDLE TENNESSEE BLVD • MURFREESBORO, TENNESSEE 37129
PHONE (615) 890-7901 • FAX (615) 895-2567

OWNER:
BERNARD A. LIVERS
RHONDA M. LIVERS
2660 FINLEY RIDGE ROAD
NOLENSVILLE, TN 37135
MAP 35, PARCEL(S) 24.29 & 24.31
R.B.K. 909, PG. 351, R.O.M.C., TN

PROJ # 25686.07 DATE: 1-6-26 FILE: Livers(SoilsGrid) DRAWN BY: JDC SCALE: 1" = 100' SHEET 1 OF 1